Home
Telephone
383-4111
Want Ads
386-2121

The Daily Colonist.

Vancouver Island's Leading Newspaper Since 1858

Mostly Sunny
★ ★ ★
(Details on Page 2)

No. 169–108th YEAR | VICTORIA, BRITISH COLUMBIA, THURSDAY, JUNE 30, 1966 | 10 CENTS DAILY 14 CENTS SUNDAY | 36 PAGES

'It's Their Oil—or Our Boys'

By TOM LAMBERT

WASHINGTON (LAT) — The Johnson administration's decision to bomb the Hanoi-Haiphong oil storage dumps followed a conclusion that neither the Soviet Union, China nor North Viet Nam would retaliate on a massive scale or launch a Third World War.

The three Communist countries will denounce the raids vociferously, which may further estrange American-Soviet relations, key officials predicted Wednesday.

★ ★ ★

But neither the Soviet Union nor China now will increase greatly their limited participation in the Vietnamese war, the officials said, nor will North Viet Nam send its army marching into South Viet Nam.

Some officials hoped, in fact, the thundering destruction of a major portion of North Viet Nam's oil supplies might persuade its leaders to start thinking seriously about peace negotiations.

British Prime Minister Wilson's public "dissociation" from the American raid irritated some officials here.

"What do they expect us to do — keep letting Americans get killed by North Vietnamese without doing something to try to end this war?" one official exploded.

★ ★ ★

The state department declined comment on Wilson's statement, denounced by one British Conservative parliamentarian as "a stab in the back." President Johnson almost certainly was not overjoyed at Wilson's remark, but it is unlikely he will recall it when Wilson comes here next month.

Officials said hopefully they did not expect any more "dissociation" statements from this country's other allies, at least eight of which were advised beforehand about the Hanoi-Haiphong oil.

Continued on Page 2

★ ★ ★ ★ ★ ★

Three Here

Sweep Fever Hits Five

Five Vancouver Islanders, three of them from Victoria, have a chance at the $150,000 first prize in the Irish sweepstakes based on Saturday's running of the Irish Derby at Dublin.

The Island total of five among 171 Canadian tickets marked a sharp reduction from past totals, apparently due to police raids across Canada last year on ticket distributors.

Mrs. L. Tashdijan of Victoria had her ticket, KPH 12975, drawn on the horse Mr. Dolittle.

LUCKY JIM

Other Victoria ticket holders were identified only by noms de plume—Menedy drew the horse Alcilglide with ticket JKD 04393, and Lucky Jim got War Paint II with JKK 82395.

Elsewhere on Vancouver Island, a Ladysmith resident who signed ticket JCM 07319 with the word Cowboy drew the horse Drumlane. And ticket KPH 11566 on the horse Kim is held by someone in Wellington using the nom-de-plume Third Time Charm.

Second sweep prize is $60,000, third $30,000 and consolations $1,300 each.

Bennett Opposing New Trial

VANCOUVER (CP) — Premier Bennett will attempt to appeal to the Supreme Court of Canada a B.C. Appeal Court decision granting a new trial to former B.C. purchasing commission chairman George E. P. Jones, who sued him for slander, according to George L. Murray, counsel for the premier.

Hanoi Parades Downed Pilot

Heavy Damage Claimed by U.S.

SAIGON (AP) — U.S. jets set Hanoi and Haiphong fuel depots aflame Wednesday in raids that signalled a new phase of the Viet Nam war. In angry reaction, Communists paraded a captured U.S. pilot through Hanoi streets while crowds shouted "down with American imperialists," broadcasts from Hanoi reported.

Ordered by President Johnson, navy and air force pilots blasted at the storage centres of an estimated 60 per cent of North Viet Nam's strategic oil supply. The raids were the closest approach of a 16 - month campaign to the hearts of Hanoi, the capital, and Haiphong, the major port of North Viet Nam.

The raiders were estimated to have destroyed 80 per cent of the Haiphong facilities, in a dock area two miles from the city's centre. Smoke boiled up to 20,000 feet.

750-POUND BOMBS

A Saigon spokesman said Hanoi's oil tanks, across the Red River and three miles from downtown Hanoi, were covered like a blanket and heavily damaged by 750-pound bombs, with smoke rising 35,000 feet from the flaming complex.

The Soviet news agency Tass said North Vietnamese drove U.S. Air Force Capt. Murphy Neal Jones, 28, of Louisiana, through Hanoi streets in an open car lit by searchlights.

The captured pilot, his face bearing wound marks and his left hand bandaged, stood up in

Continued on Page 2

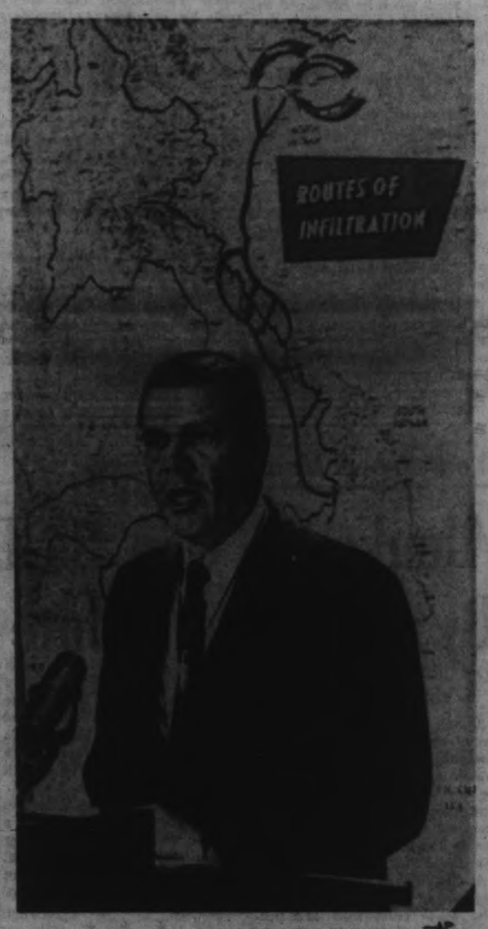

—AP

McNamara explains U.S. raids

★ ★ ★ ★ ★ ★

Inside...

Swim Class List For Victoria —Page 9

★ ★ ★

Deep Bay Place For Big Coho —King Fisherman, —Page 11

★ ★ ★

Referees 'Too Much' Rock Coach Quits —Page 12

★ ★ ★

Seven Days Solution Laid Down by MPs —Page 17

★ ★ ★

Sinatra Scuffle Case Closed —Names in the News, —Page 24

★ ★ ★

	Page
Bridge	30
Comics	35
Crossword	28
Financial News	10
Garden Notes	35
Social	22, 23
Sport	12, 13, 14
Television	27
Theatres	15

Hi-Ho Porky, Away!

Most children are satisfied with bicycles but Barbara Bratwell, 9, of Salinas, Calif., gets around her back yard on her pet hog Porky. She uses special saddle, with no bit. Her parents don't know what to do when Barbara is old enough to want a car.—(AP)

Carpenters' Strike Soon B.C. Independents Told

VANCOUVER (CP) — Forty-eight hour strike notice has been served on independent contractors and companies throughout B.C. by carpenters, it was announced Wednesday.

At the same time a government-supervised strike vote is being conducted among workers employed by the major contractors in the province.

LARGE AMOUNT

A strike by all the workers could tie up $1,100,000,000 worth of construction projects this year.

Arnold Smith, spokesman for the Provincial Council of Carpenters, said strike notice was served on those companies not represented by the construction industry joint negotiating committee who have contracts with the United Brotherhood of Carpenters and Joiners of America (CLC). The workers voted to strike in a union - conducted ballot.

MAJOR COMPANIES

The construction industry committee represented 11 associations whose members include the major companies in the province.

A total of 7,500 carpenters is involved in the dispute revolving around union demands for a shorter work week, improved working conditions and a 15 per cent an hour wage increase atop a current average hourly rate of $3.49 in a three-year contract. The previous contract expired March 31.

SEVEN-HOUR DAY

In the past carpenters have said they want a seven-hour day.

A union spokesman said the independents represent about 50 per cent of the 730 contractors and companies in the province. But they are generally smaller companies than those represented by the construction industry committee.

Chartier Misled

Dynamite Seller Cut Time Short

OTTAWA (CP)—A housewife who sold dynamite to Paul Joseph Chartier testified Wednesday night she gave him erroneous information about the burning time of the fuses.

Mrs. Norma Lougheed of Newmarket, north of Toronto, came under critical questioning at the coroner's inquest into the Parliament Hill blast that killed Chartier May 16.

★ ★ ★

She testified she sold Chartier 10 sticks of dynamite, six fuses and six caps May 13, telling him mistakenly the fuses burned at the rate of a foot a minute.

She said that after the explosion May 16 her husband, who operates one of the few explosives stores in the Toronto area, told her the fuses burned at the rate of one foot every 40 seconds. Chartier said he wanted the dynamite for prospecting.

★ ★ ★

'Any Nut' Can Kill MPs Railman Told Chartier

OTTAWA (CP)—A railwayman told an inquest Wednesday he may have "planted the seed" that led to death of Paul Joseph Chartier in a May 18 explosion near the Commons chamber. (See also Page 20.)

"I told him any nut can go up there and throw a bomb down and kill half the people there," Jules Irving McGrail of Greenfield Park, Que., told a coroner's inquest into Chartier's death.

★ ★ ★

Mr. McGrail said he was walking on the grounds near Parliament early in March when Chartier came up and started talking about Ottawa.

He suggested that, if Chartier was interested in politics, he might visit the Commons chamber while MPs were in session.

★ ★ ★

He said he reported the conversation to RCMP after reading newspaper reports referring to something Chartier had written about a conversation with a railwayman which was found in Chartier's effects.

He said Chartier described himself as a tourist from Edmonton but he did not think he was because Chartier was shabbily dressed.

McGrail

Russia Angry, China Silent, Britain Cool

U.S. Still Willing to Talk

From UPI, AP

The U.S. government quickly followed up its bombing of the Hanoi-Haiphong oil storage dumps in North Viet Nam Wednesday by serving notice it is still willing to negotiate a settlement of the war.

Reaction poured in from all over the world to the first bombing of the North Vietnamese capital. Other highlights after the smoke cleared:

● Russia called the attacks a "criminal escalation of the war" but gave no hint of intervention.

● North Viet Nam said a number of civilians were killed, and Red China said nothing at all.

● Britain's Harold Wilson dissociated his country from the bombings and urged Russia to join Britain in a new effort for peace talks.

● U.S. congressmen were as divided as the Johnson administration was united, with comments ranging from fear of Chinese intervention to a defence of methods to reduce U.S. casualties.

U.S. Defence Secretary McNamara said the raids have not ended Washington's willingness to negotiate. But he warned the Communists they will "pay a price" for continued aggression in South Viet Nam.

The state department issued a statement that "the United States is not escalating. We are responding to the facts of escalation by the other side."

Russia's Tass news agency said the bombing was "proof of the further criminal escalation of the war against North

Continued on Page 2

★ ★ ★ ★ ★ ★

Peace Bid Still Alive Pearson Tells House

By FRASER KELLY
Ottawa Bureau

OTTAWA — Canada will continue its diplomatic initiatives with North Viet Nam in spite of the U.S. bombing of the outskirts of Hanoi and Haiphong, it was learned Wednesday night.

Canadian authorities resolutely denied a report that the of U.S. policy and a rebuke of bombings signalled a new phase their peace efforts.

In reply to a question from New Democrat leader T. C. Douglas, Prime Minister Pearson told the Commons: "Our efforts to bring about peace in Viet Nam through negotiation—insofar as we are able to make those efforts—will not be nullified by any action which has been taken."

Mr. Douglas said the bombing "will undoubtedly have the effect of escalating the war to the point where the peace of the world will be endangered.

"I would ask the prime minister whether he will consider making a protest to Washington . . ."

Continued on Page 2

From Page 1

Peace Effort Stays

Mr. Pearson replied he had received reports that the U.S. government "does not regard the bombing of oil storage installations in the vicinity of Hanoi and Haiphong as any indication of a change in their policy."

He said this policy was to confine bombing to military targets directly associated with North Viet Nam's involvement in the south.

SEEMED LIKELY

"There is no intention to direct bombing in the populated areas," Mr. Pearson said.

Then he repeated his contention that a let-up in bombing by the U.S. "seemed likely to be one of the major elements in arranging or approaching a peaceful settlement."

"I am sure we would all be glad to see the bombing stopped, and we would all be glad to see the intervention of northern troops into South Viet Nam stopped. We would also be glad to see unconditional negotiations for peace," he said.

DEFENCE STATEMENT

He said his attention had not been drawn to a statement of the U.S. defence department that the bombing represented a further escalation of the war.

Replying to Tory Gordon Churchill, Mr. Pearson said the federal government has no information indicating Russian or Chinese troops are taking part in the war.

RONNING MISSION

Outside the Commons, External Affairs Minister Martin said he had discussed the bombing of Viet Nam with U.S. authorities last week when he explained the mission of senior Canadian diplomat Chester Ronning in Hanoi.

"I made it clear the Canadian view that any change in the scale or pattern of hostilities could seriously complicate the efforts we are engaged in to establish a common ground for negotiation," he said.

JOHN D. SUPPORT

Also outside the Commons, Conservative leader Diefenbaker gave qualified support to the U.S. bombing.

"The prime minister has said the bombing was strictly limited to strategic objectives. If that is so, then it is a matter to be decided by the nation suffering the losses and paying the bills — the United States," he said.

ANDY CAPP

Continued from Page 1

U.S. Still Willing to Negotiate

Viet Nam." It added that, while U.S. planes were bombing the capital, "American planes subjected to barbaric bombing the suburbs of North Viet Nam's biggest port — Haiphong."

WILL BE PUNISHED

North Viet Nam, in a lengthy denunciation of the raids, said Americans "will be punished for all their crimes against the Vietnamese people."

In London, Prime Minister Wilson, while dissociating Britain from the raids, refused to bow to Labor left-wing demands that he withdraw all his support of U.S. policy in Viet Nam and fly immediately to Washington to ask President Johnson to call off the war.

SOLELY TO BLAME

He said the Labor government will continue to endorse the general U.S. policy of aiding the South Vietnamese until Hanoi ends its attempts to dominate the south by force. Mr. Wilson said the U.S. offered to negotiate unconditionally and North Viet Nam was solely responsible for rejecting this peace path.

Mr. Wilson said Britain, as co-chairman with Russia of the Geneva conference on Indochina, is again urging the Soviet Union to exert its ifluence to shift the struggle to the conference table.

COULD ESCALATE

He added his fear that the bombings could escalate into a widespread and more dangerous war, because they "enormously intensify" the danger of Chinese or Soviet intervention. The prime minister is to meet Mr. Johnson next month.

In Canberra, Australia, the eight-nation Southeast Asia Treaty Organization issued a communique firmly backing the U.S. commitment in Viet Nam. Only France dissociated itself from the statement.

Prime Minister Holt added Australia will continue to support the U.S.

At the UN, secretary-general U Thant expressed "deep regret" at the raids, since he feels the first step to a peace parley must be a permanent end to bombings.

In the U.S. congress, both parties were split. Some Democrats, including Sen. J. W. Fulbright of Arkansas, feared both Chinese intervention and a long delay in peace talks. Others said the U.S. had no choice if it wanted to reduce casualties.

A majority of Republicans favored the raids, saying they should have been ordered sooner. But some felt China may have to intervene if the bombing was a knockout blow against Hanoi's oil network.

Anti-U.S. demonstrations were staged in London and many other world capitals.

Continued from Page 1

Heavy Damage

the car surrounded by guards, the agency said.

American authorities said one U.S. Air Force F-105 Thunderchief and its pilot were lost in the strike at the Hanoi depot and an enemy MiG-17 fighter was hit and probably destroyed in a dogfight.

Four flights of U.S. Navy A-4 Skyhawks from the aircraft carrier Constellation zeroed in on the Haiphong installations, 60 miles down the Red River, with rockets and 250-pound and 1,000-pound bombs.

Radio Hanoi said seven were shot down.

U.S. Defence Secretary Robert S. McNamara said in Washington the aims were to make North Viet Nam's infiltration into South Viet Nam more costly.

American squadrons never before hit closer than 10 miles from Haiphong and 15 miles from Hanoi under a U.S. policy of pursuing limited objectives and avoiding bloodshed among civilians.

A ground view of the raid near the capital was reported by Yevgeni Kopelev, a correspondent in Hanoi for the Soviet news agency Tass. He said the air raid alarm sounded at noon and six F-105s appeared over the city.

ARMED MILITIA

"Anti-aircraft guns opened fire. Home guards and armed militia fired on the American planes from trenches.

"The American planes made turns over the western suburbs of the city to dive bomb objectives north of Dalama, a suburb of Hanoi. A giant column of black and white smoke rose there and hangs over the city.

"Under cover of smoke a new group of American planes continued to bomb the area, where a fire began. The raid lasted about an hour.

"The piratical actions of the American pilots did not go unpunished. I saw an American plane go down trailing smoke."

Continued from Page 1

'Their Oil or Our Boys'

dump attacks. These eight were Britain, Japan, South Korea, the Philippines, Thailand, New Zealand, Australia and Canada.

The contents of the advisory messages to the allied nations could not be obtained. But one key official suggested they could be summed up in this succinct statement: "It's their oil, or our boys."

★ ★ ★

Neither the Soviet Union nor France, it was learned, were advised about the raids. But in view of a series of American air attacks recently on oil dumps in less sensitive North Vietnamese areas, officials said, the Russians and French could have assumed the Hanoi-Haiphong installations might be attacked next.

There were indications the advisory messages to U.S. allies were dispatched several days ago. This seemed to confirm hints Tuesday from some officials here that the raids had been planned originally for last week but postponed because of bad weather over those cities.

★ ★ ★

Soviet officials are expected to raise the subject of the raids at a meeting of Warsaw Pact countries next week in Bucharest, and to press for a denunciation of the attacks.

It is not known if the Russians will manifest their professed outrage about the raids in any other fashion, such as a clamp-down on the exchange programs with the U.S.

The raids may prompt the Warsaw Pact nations to initiate a program of increased military aid to North Viet Nam, some sources speculated. But shipments of such aid would involve the Warsaw Pact states again with China, which heretofore has refused to co-operate in any concerted Communist assistance program for North Viet Nam because of its bitter ideological conflict with the Soviet Union.

★ ★ ★

Some specialists on Communist China dismissed the possibility that the Peking regime would reply to the raids by dispatching troops or air squadrons into North Viet Nam.

"What good would it do the Chinese to send troops into North Viet Nam," one asked, adding: "There are no Americans there."

As for North Viet Nam, specialists predicted it will not order its army into South Viet Nam. They also discounted the possibility that North Viet Nam might attempt some retaliatory raids on American bases in the south.

★ ★ ★

There was strong hope in some administration quarters that the Hanoi-Haiphong raids, coupled with losses being sustained by North Vietnamese units in the south, would so discourage Hanoi's military leaders that they might press for peace talks.

But if past experience is any guide, this is a frail hope. Neither the French attacks of the French-Indochina war nor the American raids of the past year every elicited any peace talk in Hanoi.

FIND MORE MOTHERS

The number of U.S. women of childbearing age will increase 26 per cent between 1965 and 1970.

KURUST
CURES RUST ON METAL SURFACES
Motorists, yachtsmen, homeowners, eliminate rust with Kurust. Easy to apply, Kurust dries within one hour. Forms a smooth metallic surface ready for painting.
KURUST DISTRIBUTORS LTD.
BOX 2799, VANCOUVER, B.C.
Eaton's Automotive Sales Co. Ltd., the Bay, and Woodward's

KRESGE'S

WEB CHAISETTE
An excellent way to take it easy this summer! Sturdy construction, plastic arms, standard web, available in green, blue, and yellow! June Special $6.99

WEB CHAIRS
Comfortable and economical web chairs available in colors to match the Chaisette described above! June Special $3.69

CAMP STOOLS
Sturdy aluminum camp stool with a multicolored plastic seat! These stools are so light-weight they can be moved from place to place with little effort. Comparable Value $1.59. June Special $1.39

WADING POOLS
Children will have a ball this summer in one of our large size wading pools, 51" diameter and 10" deep! Ideal for cooling off on hot summer days. Comparable Value $2.98. June Special $1.98

LADIES' AND MEN'S SUNGLASSES
Ladies' sunglasses, Black, attractively trimmed with rhinestones with green lenses! Men's sunglasses, Black and demi styles with green lenses. Comparable Value $1.00. June Special 77¢

WE GUARANTEE COMPLETE SATISFACTION!

SUMMER CLEARANCE
STARTS TODAY
save UP TO 1/3
on Canada's most respected names in clothing

ALL-WOOL SUITS
53.90 REG. 79.95
Two and three-button models in the most sought-after fabrics and shades. Choose now for complete size ranges in regulars, shorts and talls.
2 PANT SUITS-REG. 110.00 79.90

ALL-WOOL SLACKS
10.88 REG. 15.95
Fine worsted flannel with our exclusive Durapress crease that stays neat and sharp the life of the slack. Belt loops or self-supporting waist in plain or pleated front. A choice of shades.
OTHER SLACKS REG. TO 22.50 14.90

SPORT COATS
26.90 REG. 39.95
Tweeds, plaids, herringbones, solid tones. Choose early for the model and colour you want. Complete size ranges. Regulars, shorts and talls.
OTHER SPORT COATS REG. TO 36.95 23.90

SAVE UP TO 1/3 ON FAMOUS BRAND NAMES IN FURNISHINGS
TIP TOP TAILORS
1412 DOUGLAS — 1 BLOCK SOUTH OF CITY HALL — 384-6814

CITY TRUST
IF YOU ARE AGE 65 OR OLDER... THIS MESSAGE IS FOR YOU!
Effective immediately, a new program combining high interest Savings opportunities with Chequing privileges is available for persons age 65 or older. This savings/chequing account, when opened by an individual or on a joint name basis, permits ready access to all funds on deposit when required, and earns a ½% bonus over the usual interest rate of 4½% and therefore earns 5%.

FEATURES
— Free chequing privileges. Never a service charge no matter how many cheques you write.
— Initial deposits made on or before the tenth of the month earn interest from the first of the month.
— 5% interest calculated on minimum half yearly balance and credited to the account twice per year on April 30th and October 31st.
— Cancelled cheques and monthly statements will be provided on request.
— Deposits may be made in person or by mail. We pay postage both ways on all mail deposits.
— Flexibility ... both a savings and current account with quick access to all funds on deposit.
— Present customers of City Trust may take advantage of this offer by advising the manager that they have attained age 65.
— Personalized cheques available for small charge.

We feel persons 65 or older are entitled to special interest, so for more information with no obligation, please contact the manager at
CITY SAVINGS & TRUST COMPANY
1306 Douglas St., Victoria, B.C. Phone 383-4141

Your Good Health

Aleukemia Can Be Detected By Abnormal White Cells

By JOSEPH MOLNER, MD

Dear Dr. Molner: I have heard that there is a form of leukemia called aleukemia in which the number of white cells in the blood is not increased, and there may even be fewer than normal. In such a case can the leukemia be detected in a blood test? — D.L.

Ordinarily in leukemia the number of white cells is high. The white cells also are predominantly abnormal.

There can be a phase of leukemia in which the count of white cells is not elevated (aleukemia) but abnormal ones will still be present, and other symptoms of the disease will be evident. Yes, in that phase, leukemia still can be detected.

Dear Dr. Molner: What is the difference between TB and emphysema? Is emphysema contagious? Do people with emphysema cough, like with TB? — MRS. D.L.

Tuberculosis is an infection from a germ. Emphysema is a loss of elasticity in the lung tissues and is not contagious. People with severe emphysema are likely to do a good deal of coughing.

★ ★ ★

Dear Dr. Molner: If a woman still has her tubes and ovaries, but the uterus and cervix have been removed, is pregnancy possible? — MRS. B.E.

No.

★ ★ ★

Dear Dr. Molner: This may seem foolish to some people but not to me. What can be done about ears that stick out? — MRS. G.

This is one of the many things that plastic surgeons can correct. Have your regular physician refer you to such a specialist.

★ ★ ★

Dear Dr. Molner: Are roasted, salted-in-the-shell peanuts fattening? My friend says yes, I say no. — A.P.

Peanuts are high in protein and fat, hence if you eat too many of them they'll be fattening. Some of the fat will be removed by roasting. The answer is yes.

Note to L.C.: Pyelonephritis is a kidney infection, and it can be very dangerous unless treated properly.

The Weather

JUNE 30, 1966

Sunny except for a few cloudy intervals in morning. Little change in temperature. Winds light, becoming westerly 15 in afternoon. Wednesday's precipitation, nil. Sunshine, 11 hours, 42 minutes. Recorded high and low at Victoria, 63 and 47. Today's forecast high and low, 65 and 47. Today's sunrise 5:14 a.m.; sunset 9:20 p.m.; moonrise 7:58 p.m.; moonset 3:16 a.m.

East Coast of Vancouver Island—Sunny except for a few cloudy intervals in the morning. Little change in temperature. Winds light. Wednesday's precipitation, .03 inch. Recorded high and low at Nanaimo, 65 and 40. Today's forecast high and low, 70 and 40.

West Coast of Vancouver Island—Cloudy with a few sunny periods. Little change in temperature. Winds light, occasionally westerly 15. Forecast high and low at Estevan Point, 60 and 50.

TEMPERATURES

	Min.	Max.	Precip.
St. John's	45	69	--
Montreal	66	85	.34
Ottawa	61	89	.22
Toronto	67	88	--
North Bay	58	83	--
Port Arthur	60	84	--
Kenora	66	87	--
Winnipeg	69	94	--
Brandon	68	90	.02
The Pas	67	87	Trace
Regina	75	89	--
Saskatoon	69	74	.01
Prince Albert	65	76	--
Northwestwford	68	78	--
Swift Current	67	75	.08
Medicine Hat	67	73	--
Lethbridge	69	74	--
Calgary	43	72	--
Edmonton	38	71	--
Kimberley	42	75	--
Castlegar	48	77	--
Kaslo	45	75	--
Grand Forks	41	78	--
Kamloops	40	71	--
Penticton	43	71	--
Vancouver	43	61	--
Prince Rupert	45	58	.03
Prince George	38	59	--
Port St. John	47	51	.02
Whitehorse	38	70	--
Seattle	53	67	--
Portland	50	71	--
San Francisco	53	66	--
Los Angeles	61	73	--
Spokane	44	75	--
Chicago	57	89	--
New York	73	90	Trace
Miami	70	77	--
Phoenix	68	99	--
Las Vegas	69	104	--
Honolulu	74	87	--

TIDES AT VICTORIA (Pacific Standard Time)

	Time H.M.	Ht. Ft.	Time H.M.	Ht. Ft.	Time H.M.	Ht. Ft.	Time H.M.	Ht. Ft.
30	07.31	1.1	12.37	9.3	.....	.....	.....	.....
July								
1	08.09	0.8	12.54	9.2	.....	.....	.....	.....
2	08.48	0.3	13.01	9.5	20.22	8.4	.....	.....
3	00.12	9.2	09.27	0.4	19.40	8.4	21.19	8.3

TIDES AT FULFORD HARBOUR (Pacific Standard Time)

	Time H.M.	Ht. Ft.	Time H.M.	Ht. Ft.	Time H.M.	Ht. Ft.	Time H.M.	Ht. Ft.
30	00.50	10.6	08.05	0.8	17.43	10.7	21.31	9.8
July								
1	01.18	10.5	08.43	0.4	18.25	11.1	22.43	9.9
2	01.51	10.2	10.20	0.1	19.08	11.2	23.46	9.7
3	02.30	10.0	10.38	0.5	19.58	11.2	.....	.....

Ship Calendar

NAVY

HMCS Grilse returns 9 a.m. today.
CNAV Endeavour returns 5 p.m. today.
HMCS Beacon Hill arrives Juneau 2 p.m. Friday. Returns 10 a.m. July 9.
HMCS Jonquiere arrives Haines, Alaska, 2 p.m. Friday. Returns 10 a.m. July 9.
HMCS Yukon, Qu'Appelle arrive Pearl Harbor noon Sunday.

MERCHANT

Victoria — Brix, loading lumber for South Africa.
Royal Roads — Jacara, lumber for U.S. awaiting orders.
Crofton — Ringwood, lumber for U.S.; Erna Oldendorf, Lindo, lumber for U.K.; Taranger, lumber for Europe.
Cowichan Bay — Breim, lumber for U.K.
Ladysmith — Kinko Maru, logs for Japan.
Houston Passage — Alfa, Bongo, lumber for U.K.; Concordia, lumber for Europe.
Chemainus — Domsheide, lumber for South Africa; Riseley, lumber for Australia.
Harmac — Nego Ann, pulp for U.S.
Nanaimo — Aralizz, lumber for U.S.; Madagascar Maru, lumber for Japan.
Port Alberni — Inoha, lumber for Australia; Vent, lumber for Japan; Hong Kong Honor, lumber for Peru; Karsten Miles, lumber for Japan.

COAST GUARD

Camsell — En route to western Arctic via Prince Rupert.
Estevan — Returns Thursday evening.
Sir James Douglas — Due at 1 p.m. today.
Racer — Leaves this morning for Prince Rupert.
Ready — Sandheads patrol area.

HYDROGRAPHIC SERVICE

Parry, Ekloil — Georgia Straits.
William J. Stewart — Prince Rupert area.
Marabell — Port Alice area.

Clicking His Heels

There's fox-trot so why not dance for dogs? So seems feelings of collie Gypsy, who delights in jumping five or six feet when his master, Jim McEwan, 10, of Brantford, Ont., squirts water from park fountain.—(CP)

Hopes for Summer Recess Vanish

NDP Pushes for Pension Increase

OTTAWA (CP)—A flood of NDP - led opposition demands Wednesday for an old age pension-increase ended government hopes of recessing Parliament today for the summer.

Tempers frayed as opposition members chose to speak rather than allow a vote on the government bill to establish the Canada Assistance Plan. It's up for second reading.

'FILIBUSTER' CHARGED

In a sharp exchange with NDP Leader T. C. Douglas, Health Minister MacEachen accused the NDP of a "persistent filibuster" on the assistance bill.

Mr. Douglas said the m inister had no right to impute motives.

Ed Schreyer (NDP — Springfield) said he didn't want the Commons to think he was taking part in a filibuster merely because he spoke during the debate.

WANTED GOOD REASON

No one had asked him to speak nor was his speech part of a plan to keep the debate going. The assistance plan had been before the Commons only a short time and he had yet to hear a good reason why the government refused to boost old age pensions.

Gordon Churchill (PC — Winnipeg South Centre) said he is "prepared to sit here all summer" if necessary to get important legislation passed.

He advised the government to think things over during the night and bring in legislation today to raise the pensions $25 a month.

Gilles Gregoire (Creditiste—Lapointe) said his Quebec-based group is "prepared to sacrifice our holidays" for the pension increase.

Eric Winkler (PC — Grey-Bruce) said he had been told Mr. MacEachen planned to announce that the government intends to implement the guaranteed a n n u a l income recommended by the Senate committee on aging. The Liberals planned to put it into effect after the summer recess.

Mr. MacEachen neither confirmed nor denied it.

Earlier in a shouting match with Tom Barnett (NDP—Comox-Alberni), Transport Minister Pickersgill accused the NDP of "hypocrisy" in their approach to the assistance bill.

Informed sources were saying the most likely date now for the recess start is Thursday or Friday of next week.

First the NDP Tuesday proposed an amendment to prevent approval in principle of the assistance bill until the government moved on a $25-a-month pension increase to $100 for the elderly.

Then the NDP with other minor party help blocked a government move to extend the sitting to help get the assistance plan through.

Most of Wednesday afternoon was spent debating the right of the NDP to introduce the amendment. It was finally ruled out of order by the Speaker, setting the stage for a train of NDP speakers.

Prime Minister Pearson said earlier the government did not plan to make a legislative move on a pension increase before the recess.

Despite the stalemate, the Commons did agree to sit Wednesday evening—a regular night off—and quit early today for the long Dominion Day weekend.

Besides the assistance bill, the government hopes to bring in Bank Act amendments and a resolution for a national medical care program before the summer break.

Outside the Commons, NDP Leader T. C. Douglas said his group won't be rushed in its consideration of the Canada Assistance Plan.

While the C o m m o n s now wouldn't be able to vote on an increase of $25 in the old age pension, the NDP m e m b e r s would point out that the present $75 pension was inadequate.

Richard C a s h i n (L — St. John's West) delivered a sharp attack on the NDP group in general and Mr. Knowles in particular for its d e l a y i n g amendment to the Canada Assistance Plan.

The effect of the amendment would have been to kill the Canada Assistance Plan, which would give the provinces more flexibility in dealing with welfare problems.

U.S.A.—Canada's Problem?

What's wrong—and right—between the two countries? Read an important conversation between a famous U.S. journalist and a noted Canadian. In July Reader's Digest you'll get both sides of the argument—no holds barred! What does Canada really mean to the U.S.? What is Canada's future role as a U.S. partner? Read this absorbing discussion of Canadian-American problems in July Reader's Digest - on sale now.

SELL-OUT
DRASTIC PRICE SLASH
TELMAC
NO MONEY DOWN

SELLING YOUR HOME?
Get on the Phone . . .
CHUCK McELREA
385-7761
Henley Agencies Ltd.
3293 Douglas St.

In Argentine

Widest Power Given President

BUENOS AIRES (Reuters)—Lt.-Gen. Juan Carlos Ongania became Argentine's new president Tuesday with virtually unlimited powers to rule the country.

He took the oath of office little more than 24 hours after the bloodless military coup which deposed elected President Arturo Illia.

The 52-year-old retired army general, known as a tough anti-Communist and anti - Peronist, was installed by the three-man military junta which toppled Illia's civilian administration.

PAVED WAY

The trio of military commanders—army Gen. Pascual Pistarini, who engineered the coup, Admiral Benigno Varela and air force Brig. Teodoro Alvarez—paved the way for Ongania's takeover by abolishing all democratic institutions.

They cancelled elected posts, both at the provincial and federal level, disbanded the Supreme Court of Justice and handed over full executive and legislative powers to the new president.

Before the oath was administered, a "statute of the revolution" was read. The new statute replaces the constitution that formed the basis of Illia's 32-month regime.

SWIFT ACTION

Ongania w a s expected to move swiftly against Peronists, supporters of former dictator Juan Peron, who was deposed in 1955 after nine years in power.

Even before Ongania took office, the military junta dissolved Congress w h e r e the Peronists were gaining ground.

T h e military commanders staged their coup because of Illia's alleged failure to take strong action against Peronism, which w a s expected to be strengthened with the election of governors in nine months' time.

New Home Recipe Reducing Plan

It's simple how quickly one may lose pounds of unsightly fat right in your own home. Make this home recipe yourself. It's easy, no trouble at all and costs little. Just go to your drug store and ask for four ounces of Naran Concentrate. Pour this into a pint bottle and add enough grapefruit juice to fill the bottle. Take two tablespoons full a day as needed and follow the Naran Plan.

If your first purchase does not show you a simple easy way to lose bulky fat and help regain slender more graceful curves; if reducible pounds and inches of excess fat don't disappear from neck, chin, arms, abdomen, hips, calves and ankles just return the empty bottle for your money back. Follow this easy way endorsed by many who have tried this plan and help bring back alluring curves and graceful slenderness. Note how quickly bloat disappears—how much better you feel. More alive, youthful appearing and active.

Buy NOW and SAVE 50%

Exterior Latex Paint 2 gal. for .. 9.90
Top Interior Latex 2 gal. for .. 9.90
Exterior S.G. Oil Paint 2 gal. for .. 6.90
Interior Latex White 2 gals. 6.90
Fence and Shingle Paint, gal. 2.89

Buy direct from locally owned manufacturer and save many dollars . . . at AMES PAINT LTD., the quality paint manufacturer.

Free Color Plan Service
Free Estimate for Paint and Painting
Let Our Painters do Your Job

AMES PAINT LTD.
1821 Douglas
Phone 386-2831

DISTILLED IN CANADA BY TANQUERAY GORDON & CO. (CANADA) LTD.

Yes, I had noticed something odd about him. He's not drinking Gordon's Dry Gin."

THIS ADVERTISEMENT IS NOT PUBLISHED OR DISPLAYED BY THE LIQUOR CONTROL BOARD OR BY THE GOVERNMENT OF BRITISH COLUMBIA

Standard FURNITURE

BARGAIN PARTY

OPEN 'TIL 9 TONIGHT
Due to the Friday Holiday
OPEN SATURDAY
8:30 a.m. to 5:30 p.m.

A Mid-Year Clearance with an Exciting New Personality!

TERRIFIC SAVINGS ON ALL 8 FLOORS!

Drapery Specials!

Thousands of Yards of Quality Fabrics in Discontinued Designs and Roll Ends!

TABLE 1
48 in. PRINTS and PLAINS in an excellent assortment of designs and weaves . . .some excellent for slip covers, others especially suited for draperies. Reg. 5.95 yd.
PARTY PRICE 1.98 yd.

TABLE 2
PRINTS AND SOLID TEXTURES in a fine choice of patterns and weaves, 48 in. and 50 in. wide. Reg. to 3.95 yard. PARTY PRICE 1.69 yd.

TABLE 3
Sanderson's QUALITY PRINTS, drop patterns in COTTONS, reg. to 5.95; SATINS, reg. to 9.95.
ALL MUST CLEAR AT 2.49 yd.

TABLE 4
TAFFETAS in stripes for curtains, draperies or dresses. 46 in. wide. Reg. 2.95 yd. PARTY PRICE 69¢ yd.

Rugs and Carpets Clearance

ACCENT RUGS
Exciting m o d e r n designs, thick shag wool pile, 4 ft. 6 by 6 ft. 6. Reg. 89.50. PARTY PRICE ... 63.00
3 ft. by 5 ft. 8 in. Reg. 54.50. PARTY PRICE ... 38.00
Viscose SHAG PILE, very smart designs and colorings, machine washable, non-skid back. Size 3 ft. 8 by 5 ft. 10, 4 ft. 3 inches around. Reg. 39.50. PARTY PRICE ... 29.50

MATS
18x24 in. Serged all around. Each ... 98¢
27x27 in. Serged all around. Each ... 2.49
Braided Mats, 17x30 in. Each ... 1.89

BEDROOM RUGS
Orlon-Dynell, fluffy and soft, attractive p a t t e r n s and fringed all around. Ovals, 27x48 in. Reg. 14.95. PARTY PRICE ... 11.89
ACRILAN, luxuriously soft, plain colors, size 27x48 inches. Reg. 12.95. PARTY PRICE ... 9.89

Bedroom Suites Clearance

3-Piece Walnut Bedroom Suite with extra large 9-drawer dresser - chiffonier and double bed. Reg. 279.00. PARTY PRICE ... 247.00
3-Piece Modern Walnut Suite, 9-drawer dresser, radio bed and chiffonier. Reg. 235.00. PARTY PRICE ... 195.00
Danish style Modern Walnut, large 9-drawer dresser and chiffonier, with wood handles. Panel bed. Reg. 289.00. PARTY PRICE ... 259.00
Kroehler Modern Suite, with a scratch and stain-resistant finish. 3 lovely pieces, in walnut. Reg. 289.00. PARTY PRICE ... 248.00
French Provincial Cherry Suite, very fine workmanship. Dresser with 6 drawers, framed mirror, highboy and traditional bed. Reg. 517.50. PARTY PRICE ... 365.00
Large Kroehler Suite of distinctive modern design, in w a l n u t. Tremendous storage space in 9-drawer dresser and 5-drawer chiffonier. Reg. 439.00. PARTY PRICE ... 369.00

Many Others to Choose From!

Appliance Clearance

11 cu. ft. REFRIGERATOR, large freezer. PARTY PRICE ... 199.00
14 cu. ft. REFRIGERATOR, frost clear. PARTY PRICE ... 339.00
30 in. ELECTRIC RANGE, auto lock Rotisserie, infinite heat switches. PARTY PRICE ... 249.00
20 in. ELECTRIC RANGE, quality all porcelain. 7-heat switches. PARTY PRICE ... 149.00
AUTOMATIC WASHER, single speed, 3-cycle. PARTY PRICE ... 269.00
AUTOMATIC CLOTHES DRYER, full size, 2-cycle. PARTY PRICE ... 169.00
WRINGER WASHER, full skirt, pump, 2-year guarantee. PARTY PRICE ... 139.00

Import Shop Clearance

Big reductions on CLEARANCE PIECES of Danish Teak for living room and bedroom. See also the large selection of specially reduced EASY CHAIRS and OCCASIONAL FURNITURE in the Import Shop, Main Floor.

Chesterfield Clearance

2-Pce. extra long, deeply cushioned Chesterfield Suite, in quilted wine and gold fabric. Reg. 450.00. PARTY PRICE ... 339.00
2-Pce. Modern Suite in green nylon frieze. Reg. 219.00. PARTY PRICE ... 179.00
2-Pce. Slimline SUITE by Kroehler. 4-seater in pumpkin tweed. Reg. 379.00. PARTY PRICE ... 249.00
Lovely 2-pce. Italian Provincial Suite in green and soft gold tapestry cover. Carved frame, soft cushioned seat and back. Reg. 499.00. PARTY PRICE ... 395.00
French Provincial Suite, four-seater model, with deep-tufted back, carved fruitwood frame. Toast damask cover. Reg. 345.00. PARTY PRICE ... 289.00
High-c u s h i o n e d back, deeply tufted Chesterfield Suite with long-wearing gold tweed cover. Extra long sofa. Reg. 479.00. PARTY PRICE ... 389.00
Graceful Provincial Suite in a semi-tub model, with walnut showwood, gold tapestry. Reg. 609.00. PARTY PRICE ... 549.00
2-Pce. Colonial Chesterfield Suite with high cushioned back and lots of comfort. Durable and colorful outline quilted cover. Reg. 639.00. PARTY PRICE ... 539.00

And Many More!

Lamp Clearance

TABLE LAMPS
Wooden Boudoir Lamp, complete with shade. PARTY PRICE ... 3.99
Ceramic Table Lamps in various colors. Reg. values up to 19.95. PARTY PRICE ... 14.99
Better quality Table Lamps. Reg. 34.95. PARTY PRICE ... 24.99
Decorator Table Lamps. PARTY PRICE ... 49.99

POLE LAMPS
Brass and Mocha Pole Lamp, 3 white and gold plastic shades. PARTY PRICE ... 14.99
Mocha Pole Lamp w i t h brown and white Fiberglas shades. PARTY PRICE ... 19.99
Walnut Pole with brass tips, white and walnut fiberglas shades. PARTY PRICE ... 24.99
Better quality POLE LAMPS to clear ... 20% OFF

Occasional Furniture Clearance

A large choice of COFFEE TABLES, END TABLES and LAMP TABLES, BOOKCASES and RECORD CABINETS, specially reduced for this big clearance. Now's the time to add new furnishings at BARGAIN PARTY PRICES!

Standard FURNITURE DEALERS OF VICTORIA

737 Yates Street
Phone EV 2-5111
SURROUNDED BY FREE PARKING
FREE DELIVERY

The Daily Colonist.

"An Independent Newspaper The Organ of No Clique or Party"

1858 — Published every morning except Monday by The Colonist Publishers Limited, at 2631 Douglas Street, Victoria, B.C. Authorized as second class mail by the Post Office Department, Ottawa, and for payment of postage in cash. Member Audit Bureau of Circulations. — 1966

RICHARD BOWER
Publisher and Editor-in-Chief

How Much Closer?

MILITARILY the bombing of oil depots on the edges of Hanoi and Haiphong in North Viet Nam by U.S. navy and air force planes was based on good reason. If as claimed the raids destroyed 40 per cent of North Viet Nam's oil supply, undoubtedly the effect will be to hamper the Communist war effort in the south for some time, whether or not more attacks are mounted against such targets—at a saving of South Vietnamese and American lives.

Militarily too the success of the raids, particularly the loss of only one aircraft of the 46 that participated, gives much more credit to President Johnson's advisers than critics were willing to yield. The low loss is the more remarkable because it had all but been spelled out to North Viet Nam that the attacks were coming, through what have been described as "flagrant security leaks" in Washington.

Opponents of this expansion of the air war had feared that strikes against Haiphong and Hanoi would bring in Chinese fighters from across the border, or involve the preliminary knocking out of air bases near the two cities and the consequent transfer of North Vietnamese jets to Chinese fields, thus inviting direct conflict between the United States and China. Apparently the calculations of President Johnson and Defence Secretary McNamara that such risks were minimal were entirely accurate.

Nevertheless it remains in grave doubt whether the bombing, even if morally defensible on the grounds that every effort was made to take as few as possible civilian lives, moved Viet Nam closer to peace or farther from it.

Certainly the view of Senator Mike Mansfield is reasonable that this extension of the war will bring about greater aid to North Viet Nam from China and the Soviet Union; that it may result in even more determined North Vietnamese efforts in the south in due time and that "it will make the road to the negotiation table that much more difficult."

Mr. McNamara says that as long as North Viet Nam continues to attack and subvert the south, it will pay a price not only in the south but the north as well.

The troubled world's concern is what next, if the Hanoi regime is willing to pay that price with Soviet and Chinese backing? How much closer to a final, nuclear confrontation?

The Riddle Kid

A RIDDLE, according to the Concise Oxford Dictionary is a question, statement, or description, designed or serving to test ingenuity of hearers in divining its answer or meaning or reference.

Although the definition does not explicitly say so it obviously implies that the poser of the riddle—as opposed to the hearers—already knows the answer. That is, of course, unless he happens to be Prime Minister Lester B. Pearson.

More and more in recent years Mr. Pearson is choosing to speak in riddles when making any public utterance—riddles which appear to confuse him even more than his listeners.

A good example of this is his recent statement before the International Assembly on Nuclear Weapons, which was attended by 68 representatives of 26 countries, in which he said:

"We should do everything possible to bring China into discussions about disarmament and other great international issues."

If China, he said, could be brought into international discussions it may make her more conscious of her "responsibility as a member of the international community."

"So long as China remains outside existing international councils isolating herself from the influence of other governments and world opinion she is more likely to remain a recalcitrant and disturbing factor in the world balance of power."

It took little ingenuity on the part of most delegates and correspondents present to interpret this as a clear and forthright plea for Communist China's admission to the United Nations.

But they all guessed wrong. Mr. Pearson now says this isn't what he meant at all. All he says he said he talked about was the indispensibility of having China attend disarmament conferences. Which doesn't seem to match at all well with the actual words he uttered as quoted above.

But then perhaps that's all part of the game the riddle kids in Ottawa are playing these days.

Danger Ahead

THE SEAFARERS' International Union of Canada (Ind.) has expressed concern over the government's refusal to establish new manning standards for the safety of ships on the inland waterways.

There is "a potentially explosive feeling of unrest" among the seamen, a union spokesman says.

It is open to argument whether or not the men who man the vessels are more likely to be concerned with the ship's safety than their owners. It is unlikely that the insurance underwriters would accept a risk if they had any suspicion these ships are undermanned. It is just as improbable that masters and chief engineers would consent to sail with inadequate crews.

What the union is really attempting to do is protect its members against a possible loss of employment resulting from mechanical improvements in ships. Where radar is installed, for example, shipmasters have decided to dispense with a bridge lookout. He is the man who is supposed to keep a keen eye open for any navigational dangers and the movements of any vessel in the vicinity, and so on. The union wants this man retained. The SIU is demanding that the government, as is its duty under the Canada Shipping Act, lay down manning standards which, it is hoped, would include a crew member considered dispensable by masters and owners.

The current contract between the union and the operators expires in June of next year, and with it the clause that requires the bridge lookout to stand his watch.

There must be, in this instance, the suspicion that it is the security of the job for its membership rather than the safety of the ship which is the chief consideration of the SIU.

Whatever the case, we can expect a hot encounter before another agreement is signed, with the unhappy possibility of further interference in the country's movement of cargo.

"It was another crummy no-sale territory."

Avoiding Exchange Problems

THE article in a recent Colonist entitled "Some Stores Gypping Tourists", I read with mingled disgust and amusement. It was typical of the utterances of a noisy minority in Victoria, whose inordinate greed for what they are pleased to call the "tourist dollar" finds expression in a degree of servile sycophancy that is nothing less than disgusting.

But I am glad I did not write this letter at that time. For, then I read a sensible and well reasoned response entitled "Get Canadian money first," as well as the temperate and dignified editorial, "The Better Policy," which appeared in the same edition of your paper.

Many Canadians have occasion to travel in the United States, Great Britain or Europe. As a matter of course we supply ourselves with means to obtain the currency of the country we propose to visit. As a result, we are faced with no exchange problem when making purchases abroad. I have travelled extensively in the United States (as well as Great Britain and Europe) and, on one or two occasions when visiting the States, ran short of American currency and tendered Canadian notes. I was curtly informed that "phoney" money was not acceptable, and that I had better go to the bank and get some "real" money. Far be it from me to suggest that we should adopt such an arbitrary attitude; but I do think American visitors should be counselled to buy Canadian exchange before they leave home, or purchase Canadian currency immediately on arrival in Canada. There would then be no question that full value was not being received for their American dollars; and hotels, merchants, service stations and others would not be faced with the troublesome business of having to calculate the premium or discount involved.

Let us receive our tourist guests with cordiality, courtesy and, above all, with becoming dignity. We are just as proud of our country and institutions as they are of theirs; and we should be at no pains to conceal it. Remember, too, that the tourist business is not a one-way street. Statistics tell us that, in 1965, Canadian tourists spent more money in the United States than American tourists did in Canada. Isn't it time, then, that we took stock of ourselves and approached the important tourist industry with the degree of common sense and dignity that it merits?

REX MELBOURNE,
1598 Rockland Ave.

Our Readers' Views

To be considered for publication in whole or in part, letters must be on subjects of general interest and if signed with pen-names, must be accompanied by writer's name and address. Preference will be given to those that are brief.

★ ★ ★

Money Changers

As there has been so much controversy about tourists being deprived of their bonus on American dollars, would it not be advisable to set up a "bureau de change" at each point of entry from the United States to British Columbia?

I have travelled extensively throughout Europe in the last few years, and at every point where passports were examined, there has been such a convenience for the traveller.

Tourism seems to be accepted here as a major industry, so wouldn't it be good business to remove friction and misunderstanding, and at the same time relieve your merchants, etc., of this complicated problem?

G. D. YOUNG,
1506 Davie St.

★ ★ ★

Bank Act

According to the Colonist of June 25, Mr. Gordon and his supporters believe it is politically (repeat politically) disastrous to remove the 6 per cent ceiling on bank loans. Mr. Gordon and his followers have fought the removal of the 6 per cent all along the way.

It appears Mr. Gordon and his supporters are in no way concerned about the future of Canada. They are merely concerned with their own selfish political aspirations and vote catching. What is good for Canada must be a very secondary consideration to Mr. Gordon and his "yes" men.

If the 6 per cent ceiling is maintained on the chartered banks; then it should be imposed on the near banks, trust and loan companies.

As an instance the Bank of Montreal has served Canada well for more then 138 years, some of the mushroom trust companies have not been established 138 days; and yet the five chartered banks, which are the financial backbone of Canada, are pushed around by these political and financial "upstarts".

LEONARD WARREN,
110 Douglas St.

★ ★ ★

Log Drive

It is with mounting disgust that I have read the successive statements on the Stellako River log drive by Mr. Williston, the minister of lands and forests. The one in the June 24 Colonist absolutely takes the cake for sheer gall.

He charges lobbyists for outdoor groups with clouding the issues. Nothing could be further from the truth. The shoe is on the other foot.

The company making the drive was warned last year that the 1965 drive would be the last that would be allowed because of the damage done to the river and its spawning beds. There was certainly no secret about that. He talks about just getting hold of the salmon fisheries report a week ago and still not having read it, but in the first week in May, Mr. Williston was to my certain knowledge, in Wildlife Federation convention where Mr. Hourston, chief of federal fisheries on the West Coast, stated in his address that the report was negative on the log drive and that no more were going to be allowed.

Look at the snow job he is giving the public about asking the B.C. Research Council to check into it. He has, right in the provincial government, a commercial fisheries section. Why didn't he ask them for a recommendation on the subject? Probably, because he suspected that they, too, would oppose the log drive.

How are we to instil the proper moral values in our children, when a supposedly responsible minister of the crown aids and abets a company to break the regulations made by the federal fisheries for the protection of our salmon runs. As they are perfectly entitled, by the law of the land, to do.

A very sad picture, sir.

W. A. JAMES,
2897 Glen Lake Rd.

★ ★ ★

Grim Life

The cost of living continues to rise. Men go on strike and get higher wages, and then prices everywhere increase. Where is it all going to end? For the elderly pensioner (and especially widows), who have no income but the $75 old age pension and perhaps a meagre First World War pension of $20, life is grim indeed. No one cares whether we live or die, and many are, indeed, slowly dying, with inadequate nutrition, bad housing, and neglect, which all result in illness.

A conference on social welfare has now been taking place in Vancouver, and it is reported that this government has no plans yet to implement the recommendations contained in a recent report by a special Senate committee on aging, to provide for a guaranteed income for the needy. Apparently the present government, "cannot afford" to up pensions to $100 even for those with taxable incomes of less than $1,000 a year. The hypocrisy of the "war on poverty" is sickening. The only hope that old people have of getting any justice from the Liberal government is the thought that the "over-65" population is increasing all the time — which of course means more potential voters. That, apparently, is all it cares about.

WEARIED OLDSTER.

Ottawa Offbeat

Testing Time for the Ministers

By RICHARD JACKSON, Colonist Ottawa Bureau

IT'S estimates time again here on The Hill. The time when the backbench MP gets his crack at the cabinet and the ministers get their lumps. The time the usually silent backbencher gets to ask about—and gets answers—the things that matter.

The things that interest the folks back home in the constituency.

Farm costs and prices in rural Ontario. Wheat quotas, shipments, payments in the west. Fish, forest products, transportation, the navy, jobs and labor problems on both coasts. Trade, tariffs and the state of industry in the spreading metro sections of Ontario, Quebec. Public works everywhere.

And if you're a cabinet minister there are really only two basic ways you can get your operating cost of your particular segment of the administration—through the usually critical Commons.

★ ★ ★

You can sweet-talk them past a disarmed House, lulled into comfortable relaxation by your smooth charm and soft words.

Or you can bulldoze them through amid the fire and fury of political battle.

If you do it well, either way you are in charge.

It's your show.

But if you follow what supposedly might be the "safe" middle course, administering neither soothing syrup nor biting acid to the House, you run the risk of being merely dull.

You bore the House.

You lose control.

No longer is it your show.

And the House, taking charge, can waltz you around for weeks.

★ ★ ★

Still by far the most professional exponent of the rock-'em-and-sock-'em school of jackhammering the estimates through the House was former Conservative works minister (now Senator) David J. Walker.

He initially came to Parliament with a "treat 'em rough" reputation solidly built on years of criminal law practice, and proceeded to take the former Liberal St. Laurent government apart for spending $18,000,000 on the Government Printing Bureau that was supposed to have run to a mere $6,000,000.

As "Mr. Prosecutor," he took over public works with such a built-in fearsome reputation as a past master in the lethal use of the deadly word that the House left him respectfully alone in his estimates which whizzed through in a breeze.

★ ★ ★

Public works is a sticky department for any minister, for it deals in post offices, bridges, docks, and all manner of federal construction.

And these are subjects that get to an MP where he lives—back home in the constituency where the votes grow.

Dave Walker's worthy successor in the talk-tough-and-walk-away-fast art of the estimates has been Transport Minister Pickersgill, whose sarcasm can drip from an acid bottle and contempt cut like a straight razor.

In the sweet-talk-division there's never been anyone who could croon such a soothing lullaby as former air minister (now senator) C. G. "Chubby" Power.

He got his estimates through by pleading guilty in advance to utter inadequacy and begging for fitting punishment.

Abjectly throwing himself on the mercy of the Commons, "Chubby" would humbly confess to failing miserably in doing all the things that any decently competent minister should do for that best of all possible services, the glorious RCAF.

★ ★ ★

He would beg the MPs to lash him for his hideous shortcomings. And he would plead with them to help him better measure up in the days ahead. It was a great act, all the better for the House knowing full well that "Chubby" was just about the hottest minister in the cabinet.

They knew, too, that there was really nothing humble about "Chubby," as deadly a political foeman as there was, but that he spoke from total involvement, from utter dedication.

And that when he asked for help, for ideas, for suggestions, for criticism, that was what he wanted.

So they gave in full measure.

"Chubby" Power's successor in the skill of the soft word is Works Minister George McIlraith.

His is a special touch. Not humility exactly, but sweet reason. So soothing, so reasonable, so slickly smooth as to leave no points protruding for protest.

In Parliament there's no part quite like the art of the estimates.

Washington Calling

Curtained Intelligence Career

By MARQUIS CHILDS

THOSE who occupy the seats of the mighty in Washington are more often than not showy figures expanding like tropical flowers in the public glow. They measure their success by clocking the time they get on national television.

Just named to fill one of these seats is a man who falls completely outside the pattern. It is doubtful if one American in a thousand could identify James McG. Helms, who will be director of the Central Intelligence Agency. And, if he has ever appeared on television, it has been by the sheerest inadvertence.

Even more remarkable in this hothouse atmosphere is that this is the way he intends it to be. As a pro in the intelligence business himself, Helms has every intention of making the agency a professional operation. The dilemma of secrecy for a vastly expanded intelligence operation, serving a democracy in which the very word secrecy inspires the itch to break it down, is his to resolve.

★ ★ ★

Although it was not known at the time, the White House on a previous occasion seriously considered putting Helms in the position to which he has now been named.

Instead, the president named a retired admiral, William F. Raborn Jr. Raborn was a highly successful organizer and administrator in putting through the Polaris submarine program. But, with no background in intelligence, he proved an unhappy choice as commanding officer on the bridge of the phantom ship of state which the CIA represents. For six months or more, Helms has been directing operations and Raborn's presence has been less and less felt.

The power of the CIA is a fact of contemporary life. It is emobdied in the huge white structure completed five years ago at Langley, Va., across the Potomac and occupied by at least 5,000 of CIA's employees. Perhaps another 10,000 or 15,000 — the totals are secret — operate in every corner of the world.

★ ★ ★

Part of Helms' task is to apply discipline and restraint to an organization that many critics feel is overgrown and overly eager. The CIA's moving into its great white headquarters was, in the view of these same critics, a grave error, in that it advertised an agency that by its very nature should have abjured advertising. The building was the dream child of Allen Dulles, CIA director from 1953 to '61. Not only in the "Taj Mahal," as the building is sometimes derisively known, but on the whole operation Dulles, a professional and a widely known public figure, left his stamp.

Although he directed CIA's covert, or black, operations, Helms fits none of the stereotypes of the spy thriller and the innumerable spy films of recent years. Slender, soft-spoken, modest in demeanor, married for 20 years and the father of one son, he is not even a distant relative of James Bond.

His sparse official record released by the White House when he was appointed is also modest. Educated partly in Europe, at a German high school and a famous boys' school in Switzerland, he speaks French and German fluently.

★ ★ ★

Helms, who is 53, got his grounding in intelligence in the wartime office of Strategic Services, where he served as a navy lieutenant, j.g. From then on, his career has been curtained by secrecy. He is said to have had a lot to do with the U2 spy planes, which were extraordinarily successful in prying into the Communist preserve until a U2 was shot down over Sverdlovsk in 1960. That put an end to the summit conference with the Soviet Union and rattled the windows of every foreign office in the world.

Today — and this is part of the challenge confronting Helms — spying, along with almost everything else, is being transformed by revolutionary new technology. The Samos satellite replaced the U2 and, as it courses through outer space, it sends back for analysis by CIA technicians photographs as detailed as those taken from the plane at 60,000 feet.

The new director also is confronted by the bad press the CIA has had. Books and magazine articles have assailed and ridiculed the agency. The best known of the books, "The Invisible Government," fired the wrath of the CIA with the accusation that at times it has exposed the "cover" of agents whose usefulness was thereby ended.

What irks Helms and his associates is that these attacks fail to point out that the CIA is a counter to the far greater and more powerful intelligence operations of Communist Russia and China.

(Copyright, 1966, by United Feature Syndicate, Inc.)

That Line Is Busy

The Centennial Commission is busy, busy and issues a press release to prove it:

"Ottawa, Ontario — Starting this morning (June 20), the Centennial Commission has a new phone number: 237-3110.

"For some time now, it has been clear that the number of people phoning the Centennial headquarters far exceeds the number of available lines.

"This was confirmed when a recent Bell Canada study showed the Centennial Commission receiving up to 114 calls per hour on its previous number: 992-0067.

"The new arrangements can cope with 18 calls simultaneously."

The next time the commission has an exciting news item we'll expect to hear from it again.

—Ottawa Journal.

Today in History

By THE CANADIAN PRESS

The Allies completed the evacuation of the Rhineland 36 years ago today — in 1930. Although the Versailles Treaty had said the area would be occupied at least 15 years, British and Belgian troops withdrew in 1929, and France was obliged to pledge withdrawal following a new agreement with Germany on war reparations. The only solace to France, who considered German inability to use the Rhineland for military purposes a major part of her defence, was a German commitment to keep the area demilitarized. The commitment was broken within six years.

1777 — The British occupied Staten Island, N.Y.

1918 — The first Canadian airmail flight was made, from Toronto to Montreal.

First World War: Fifty years ago today — in 1916 — Fort Thiaumont was recaptured by French forces as the third phase of the Battle of Verdun ended; British artillery bombarded German lines on the Western Front; the Turks were driven back by Russians in the Black Sea region.

Second World War: Twenty-five years ago today — in 1941 — Leningrad citizens were conscripted for work on the city's defences; Germany claimed to be within 250 miles of Moscow after capturing Minsk; Ottawa proclaimed compulsory military training for single men up to 25.

On Both Sides

Aid for Viet Nam Refugees

By CECIL NORTHCOTT
from London

VOLUNTEERS are being sought to work among refugees on both sides in the Viet Nam war by the Asian Christian service.

A minimum task force of 12 is planned to work among 450,000 refugees living in shanty shacks in the provinces of Quang Ngai, Binh Dinh and Phu Yen. While some have fled from the Viet Cong, and others have politically rejected Communism, most of the refugees are hapless people caught in the crossfire of the fighting.

Recruiting for the team is now going on in Asian countries, New Zealand and Australia for a minimum service of two years. People with skills in construction work, social service, health and sanitation, and community development are being looked for.

★ ★ ★

The team — which will probably divide into two groups of six — is being led by Mr. Thaung Tin, a Burmese churchman. Mr. Tin has now opened an office in Saigon, and has also contacts in Hanoi.

The teams will work in remote areas, and as the majority of refugees are women and children, women social workers are particularly wanted.

The objective of the refugee team is to guide and help refugees in the shanty camps to organize activities for themselves, to provide training in skills for eventual peacetime life. Many refugees will never return to their old villages and must be helped to resettle in new areas. Stricken Viet Nam has no policy to meet this emergency which is comparable with the post-war refugee situation in Europe, and the team members — who may apply through the World Council of Churches, 150 Route de Ferney, Geneva — will be a reconciling force in the eventual resettlement of Viet Nam.

"Don't argue with him. He's on the draft board."

The relief program will be supported by £30,000, which has been given by churches in Europe and North America, in addition to £7,000 by churches in Asia, which is transmitted through the relief division of the World Council of Churches.

Danish churches have given 300,000 pounds of tinned pork, which is now being distributed to registered refugees. Churches in Australia and New Zealand have sent 1,000 basic midwifery kits, and the German churches 100 pairs of crutches for wounded civilians.

★ ★ ★

More than 1,000 bed-mats for refugees have been distributed and a contract placed for the supply of 130,000 to meet emergency demands as homes are destroyed in the fighting. Thirty young blinded civilians are being cared for in a new centre, towards which the United States forces have been the most generous contributors.

An official of the relief division of the World Council of Churches said that many American churches had specially designated their gifts for relief work in North Viet Nam. A relief team of 30 people was being recruited to serve civilians on both sides of the fighting.

(OPNS-Copyright)

Nuclear 'Creation'

Frogs Make History

By BRYAN SILCOCK, from London

The origin of a group of frogs now hopping about in an Oxford laboratory sounds like something straight out of a science fiction story. Each frog is the result of transplanting part of a cell from a tadpole's intestine into an egg half killed by radiation.

If the same technique can be applied to mammals, the implications would make the mind boggle. It would, for example, be possible to produce exact "copies" of prize bulls, race-winning horses or exceptional humans.

★ ★ ★

The Oxford frogs are the climax of a long series of experiments by a team led by Dr. J. B. Gurdon. They have been taking unfertilized frogs' eggs, destroying their nuclei with ultra-violet radiation, and transplanting into them nuclei from other frog cells. (The nucleus is the control centre of the cell, containing the hereditary instructions that are passed on from parent to offspring.)

Many of the hybrids thus produced develop just as though they were fertilized eggs.

Genetically, the frogs have only one parent (the tadpole from which the intestine cell came), to which they are related in exactly the same way as identical twins. However, the frogs are normal and able to reproduce in the ordinary way.

The experiments show that even a cell with a highly specialized function contains all the information needed to produce a complete new individual.

So far no one has succeeded in applying the technique to mammalian cells, which are far smaller and make the necessary cellular surgery fantastically difficult.

If the formidable technical problems of transplanting the nuclei of mammalian cells are solved, it will open up the most disturbing possibilities. Mammalian eggs fertilized in the ordinary way can already be transferred from the true mother to a host mother.

The same method could be used to nurture fertile cells produced by nuclear transplantation.

★ ★ ★

The applications to the breeding of domestic animals are obvious. A particularly desirable individual could be reproduced almost at will and each copy would be virtually identical with the original.

Biologically, there is no reason why it should not work with humans too, and if genius is a matter of heredity, generations of Newtons and Leonardos could be turned out. Compared with the ethical problems raised, the scientific ones are trivial.

London Sunday Times

Japan All Set to Become A Nuclear Power

By JOHN RANDOLPH
From Tokyo

One day soon, and almost certainly without fanfare, the Japanese will blast off a large rocket and put an 800-pound satellite into orbit.

Two points make this more than just another mildly interesting scientific fact in a world of such facts.

★ ★ ★

A rocket powerful enough to boost such a load into orbit, with only slight modification, would become an intercontinental ballistic missile.

Although Japan has only one medium-sized nuclear reactor for experimental power generation, each of the nation's nine major electrical power companies is planning to build at least one reactor of significant size. Within the next 10 years, eight will go into operation. Such reactors automatically breed the nuclear explosive element plutonium as a byproduct of power generation.

★ ★ ★

Japanese science writers estimate that by 1975 Japan will have enough plutonium on hand to make between 600 and 700 "Nagasaki-type" bombs.

No responsible scientist questions Japan's ability to make an atomic bomb. The technology of such bombs is well known to every nuclear physicist and Japan's resources are more than adequate for the task. Such a bomb would have about the strength of those first exploded by France and Communist China.

★ ★ ★

The Japanese government, moreover, has announced that it will take over and retain control of the plutonium, just as the American government does through the Atomic Energy Commission.

This means that Japan is about to become a nuclear power. The Japanese, even 20 years after Hiroshima and Nagasaki, are still broadly and genuinely pacifistic and enthusiastic for complete nuclear disarmament.

★ ★ ★

At the same time, it is hard to believe that these developments are purely coincidental. Underneath seeming confusion, the real Japanese government is one of the best organized and shrewdest in the world. "Pure coincidences" of this magnitude simply do not happen in Japan.

Also, Japan still has military thinkers and planners equal to the best, no matter how little they show themselves or talk in public.

★ ★ ★

They reject as foolish, wasteful and politically suicidal the idea of building up conventional land, sea and air forces beyond a useful minimum. For them, a chance to have a stock of "nuclear ingredients" waiting on the shelf to be assembled quickly must look most attractive.

And what can appear more peaceful than rockets leisurely built for "space research," and a nation-wide string of reactors produced to meet the insatiable demand of Japan's cities and factories for electricity?

(The Los Angeles Times)

BACKGROUND

★ ★ ★

Debate Rages in U.K.

Is Jury System Still Best Way?

By JIM ANDERSON, from London

Is the jury system, after 750 years as the keystone of British justice, still relevant to modern law in a day of increasing technical evidence and complicated issues?

Some people here say it has outlived its usefulness and should be dropped. Others would keep it but urge major reforms.

The debate over juries has been intensified by Britain's growing problem of organized crime, which some believe has brought serious jury tampering in its wake.

Police chiefs, concerned with the crime rate and the difficulty of getting convictions, have been leading spokesmen for changes. Several chief constables have urged a majority vote by juries, instead of the unanimous verdict rule, under which one stubborn juryman can force a new trial.

★ ★ ★

The chief constables of England and Wales collected figures on last year's jury trials and recently published a report that 39 per cent of those who pleaded not guilty were acquitted.

But many lawyers discount the chiefs' statistics. They say the over-all figure of 12 per cent acquittals—whether the accused pleads guilty or innocent—is the one that should be considered, and add that the acquittal rate is lower for serious crimes.

The lord chief justice, Lord Parker, joined the debate last week and told the graduating class at a police college that the figures showed far too many people are being acquitted, largely because of the jury system. He estimated that three-quarters of those acquitted were guilty.

★ ★ ★

On a BBC television discussion this month, two prominent lawyers both urged changes.

Louis Blom-Cooper said juries should be abolished and trials held with just a judge. He argued that most jurors lack the education and qualifications to decide legal points.

David Napley said judges tend to become too case-hardened and the jury brings an element of basic common sense to the trial.

But he proposed sweeping changes in the system. He suggested juries should not be asked for general verdicts—guilty or not guilty—but should rule on specific questions put to them by the judge, who would then apply the law to their findings.

The judge should also instruct the jury on how to interpret conflicting expert testimony, the way he now instructs it on points of law, Napley said.

★ ★ ★

Lord Parker Monday expanded his remarks about jury tampering from the bench. Refusing the appeal of a man convicted for conspiracy to rob a bank, he said it looked as though four others in the case had got off because a juror had been bribed.

One jury was discharged because of jury tampering and attempts were made to bribe three members of the second jury.

Scotland Yard has a special squad dealing with organized crime and, after the lord chief justice's remarks, it is expected to pay special attention to jury tampering.

Some less sweeping changes in the law are in the works. The government says it is preparing legislation based on a year-old report on jury service, which recommended dropping property qualifications for jurors.

(Canadian Press)

SELL-OUT
DRASTIC PRICE SLASH
TELMAC
NO MONEY DOWN

O.F.C.
CANADIAN WHISKY
One of Canada's 3 Great Whiskies
PROUDLY EXPORTED TO MORE THAN 90 COUNTRIES

This advertisement is not published or displayed by the Liquor Control Board or by the Government of British Columbia.

Mais
FURNITURE AND APPLIANCES
1821 COOK ST. EV 5-2435
COMPLETE
3 ROOMS
58 BEAUTIFUL PIECES
NO MONEY DOWN
LIVING ROOM
9 Pieces
BEDROOM
8 Pieces
KITCHEN
41 Pieces
Reg. value $599.50
ALL 58 PIECES FOR ONLY
$499.50
3 YEARS TO PAY—NO PAYMENTS TILL AUGUST
Many Other Groups to Choose from Also at Great Savings
BONUS BUY
9x12 RUG
ONLY $1.00
With every 3-room group, 9x12 rug, complete with felt underlay. Choice of colors and pattern. FOR ONLY $1.00

SHOP-EASY
PRESENTS
S.M.A.F.
SUMMER MEALS ARE FUN!
With All the Trimmings For Good Eating
In the Good Old Summer Time!

Frying Chicken Whole, Grade A lb. 43c
Frying Chicken Cut-Up Tray Pack lb. 49c
Breasts .... lb. 69c
Drumsticks lb. 79c
Thighs .... lb. 65c
Wings ..... lb. 45c
Turkeys Fresh, Grade A ... 5-14 lbs., lb. 49c

Fresh for Flavor PRODUCE
Cantaloupe Calif. Jumbo, Delicious with Carnival Ice Cream. 5 for $1.00
Watermelon Cool, Sweet, Refreshing ..... ea. 79c
Cabbage Local—Firm heads. Ideal for Cole Slaw ..... lb. 9c

YOU CAN WIN ONE OF FOUR TENT TRAILERS OR ONE OF 500 BARBECUES!
See Details in the SHOP-EASY Flyer This Week

Ice Cream Carnival, 3 pt. 59c
Hamburger and Wiener Buns DUTCH OVEN ..... Dozen 29c
Tomato Juice Libby's, 48-oz. ... 3 for $1.00
Margarine Better Buy ..... 4 lbs. 89c

Bick's Relishes Assorted. 12-oz. ..... 3 for $1.00
Heinz Ketchup 11-oz. ..... 2 for 49¢
Potato Chips Dutch Maid. 9-oz. ..... 49¢
French's Mustard 16-oz. ..... 2 for 49¢
Charcoal Briquettes Royal Oak. 20-lb. $1.39
Lemonade Sunniest. Reg. or Pink. 6-oz. ..... 4 for 49¢
Fruit Cocktail Malkin's, 15-oz. ..... 2 for 49¢
Milk Powder Seven Farms ... 3 lbs. 99¢
Peas Better Buy, Assorted. 15-oz. ..... 10 for $1.00
Brunswick Sardines ¼'s 10 for $1.00
Heinz Baby Foods 5-oz. ... 10 for $1.00
Blue Ribbon Coffee Lb. ..... 79¢

Prices Effective Through Saturday, July 2
SHOP-EASY
Westfair Affiliate
We Reserve the Right to Limit Quantities
STORE LOCATIONS:
Sooke Centre, 2038 Otter Point Road
230 Cook St.—Shelbourne Plaza
Royal Oak Shopping Centre
2187 Oak Bay Ave.—Colwood Plaza
Cadboro Bay Shopping Centre
SHOPPING HOURS:
Shop 9:00 a.m. to 9:00 p.m., Monday through Friday, 9:00 a.m. to 6:00 p.m., Saturday, at the Shop-Easy Stores located in the Shelbourne and Colwood Plazas.

Objections Raised

Budget Report Is Approved

OTTAWA (CP)—A meeting of the Commons defence committee Wednesday rammed through a Liberal-sponsored report to the Commons approving this year's defence budget without comment.

The motion to propose the no-comment report was made at a forenoon sitting of the committee, but ran into loud objections from opposition MPs, who called it railroading and rubber-stamping.

PRIVATE ENGAGEMENT

Because chairman David Groos (L—Victoria) had a prior private engagement, committee members agreed informally to meet later at 4:30 p.m. Reporters were not advised.

Committee members interviewed after the unscheduled afternoon sitting said it lasted only five minutes and adopted the no-comment report to the Commons over the dissenting votes of the only two opposition MPs attending, Angus MacLean (PC—Queens) and Ed Schreyer (NDP—Springfield).

OBJECTIONS

Both said in interviews they objected to the report being made without expressing the committee's opinion on the lengthy hearings it had held into the 1966-67 defence spending budget.

After the meeting, Mr. Groos left Ottawa for his family engagement which was previously arranged. Marcel Lambert (PC—Edmonton East), who had voiced objections at the morning session, also had left his office and could not be reached.

Grant Deachman (L—Vancouver Quadra) said delay would mean no report could be submitted before the recess, and waiting until after the recess would mean "going over cold porridge in the fall."

FBI Checking Feared 'Leak'

WASHINGTON (UPI) — The FBI, on orders from President Johnson, is investigating to determine if government officials leaked to newsmen U.S. plans to bomb the North Viet Nam oil depot at Haiphong.

Officials would neither confirm nor deny the report, but it was learned Wednesday the investigation was begun on instructions from President Johnson following distribution of a news dispatch Friday by Dow Jones news service.

The raid in question, along with a similar attack on a second oil storage area near Hanoi, occurred Wednesday.

REFUSED

White House officials refused to discuss the reported investigation. The FBI had "no comment," nor was there any statement from the defence department.

The Dow Jones story, by Philip Geyelin, diplomatic correspondent for the Wall Street Journal, reported a decision had been made to bomb the Haiphong petroleum facilities and that the air attacks were expected to begin "within the next several days."

Johnson, it was reported, considered the news story as a warning to North Viet Nam that the attack was forthcoming and thus endangered the lives of U.S. airmen.

DETERMINED

Sources said the investigation was widespread and that the administration appeared determined to seek out the leak, if there was one.

Defence Secretary Robert S. McNamara indicated Wednesday, however, that publication of the story had no effect on U.S. losses during the raid.

At a news conference, he said, "we had evidence available prior to the attack that there had been no increase in the defences in recent days in the target areas. I think that pre-attack information is supported by the losses. We lost but one aircraft in the three attacks."

SELL-OUT
DRASTIC PRICE SLASH
TELMAC
NO MONEY DOWN

GO SEE YOUR TRAVEL AGENT

Cunard is all turned on again for vacations in '66

Turned on at New York—the world's biggest superliners, the QUEEN ELIZABETH and the QUEEN MARY sailing every week for Europe.

Turned on at Montreal and Quebec—the CARMANIA, FRANCONIA and CARINTHIA—the Canadian vacation way to Europe.

Turned on for many more cruises—the CARONIA—no greater name in cruising.

GO FULL AHEAD WITH CUNARD in '66

550 Burrard Street, Vancouver, British Columbia Tel.: MU 4-4477

Woodward's Record Sale!

Country and Western Favorites

COLUMBIA
- Ring of Fire, Johnny Cash
- Orange Blossom Special, Johnny Cash
- Blood, Sweat and Tears, Johnny Cash
- Johnny Horton's Greatest Hits
- Honky Tonk Man, Johnny Horton
- Ray Price's Greatest Hits
- Burning Memories, Ray Price
- Marty's Greatest Hits, Marty Robbins
- Hawaii's Calling Me, Marty Robbins
- Devil Woman, Marty Robbins
- The Spell of the Yukon, Stuart Hamblen
- The First Thing Every Morning, Jimmy Dean
- Town and Country, Flatt and Scruggs
- New Country Hits, George Jones

Capitol
- Six Packs to Go, Hank Thompson, (Mono only)
- Dust on the Bible, Buck Owens
- A Devil Like Me Needs an Angel Like You, Dick Curless and Kay Adams
- Roll Out the Red Carpet, Buck Owens
- Behind the Tear, Sonny James (Mono Only)
- Truck Roll, Red Simpson
- True Love's Just a Blessing, Sonny James
- String Along With the Blues, Roy Clark
- Tiger by the Tail
- Best of Buck Owens, Buck Owens (Mono Only)

RCA VICTOR
- I've Been Everywhere—Hank Snow
- The Best of Hank Snow
- I Want to Go With You, Eddy Arnold
- My World, Jim Reeves
- The Best of Jim Reeves
- Too Much Hurt, Don Gibson
- The Best of Skeeter Davis, Skeeter Davis
- Best of Sons of the Pioneers, Sons of Pioneers

MONO Sale Price 3.28

STEREO Sale Price 4.28

Come early and choose from Victoria's largest selection of records—past or present

Woodward's Mayfair Phone 386-3322, Outside Victoria, Zenith 6544 (Toll Free). Store hours: 9:30 a.m. to 6 p.m. Evening shopping Wednesday and Thursday 'til 9. Closed Mondays.

Woodward's Records, Second Floor

Your money can earn a guaranteed

6½%

in a Commonwealth Trust Term Deposit

Deposits in the form of Guaranteed Investment Certificates in amounts of $100 and upward earn a big 6½% from 5 to 10 years, and slightly lower rates to a minimum of 6% for 1 to 4 years. Interest per term is the highest in British Columbia. Certificates are fully guaranteed as to principal and interest. Bearer certificates for 1 to 5 years also available. Invest now—and watch your money grow.

TERM OF DEPOSIT	RATE OF RETURN
1 year	6%
2 years	6⅛%
3 years	6¼%
4 years	6⅜%
5-10 years	6½%

COMMONWEALTH TRUST COMPANY

727 FORT STREET

Phone 386-7781

NEWSPAPER ADVERTISING STIMULATES BUYING

—William E. John

Caution a habit for weathermen Allan McQuarrie, Bill Mackie

* * * * * *

Weather Hot Seat

Forecast: Headaches

Weather forecaster Allan McQuarrie is jumping from one meteorological hotseat into another.

Greater Victoria's new weatherman, he has spent the past 18 years in Calgary where the foothills winds and invading Arctic front give the city the most unpredictable weather in Canada.

But his predecessor, long-time Gonzales Hill forecaster Bill Mackie, isn't leaving Mr. McQuarrie any soft touch.

Most of the Island's weather is brewed in the North Pacific, where observation is sparse.

Aside from one weather ship, meteorologists depend on the haphazard reports of merchant ships. And ships try to avoid the stormy North Pacific.

That's why bad weather can speak up on the Island and ruin a carefully-calculated forecast.

HERE BEFORE

Mr. Mackie is leaving after 15 years at Gonzales Observatory to become regional superintendent of observation services for the Department of Transport.

Mr. McQuarrie assumes his new post officially on Aug. 1. Though he'll spend the next few weeks working into his new job, he's no stranger to Victoria; he has spent four of the past five summers here relieving Mr. Mackie on holidays.

Turks Want Canadian Jobs

EDMONTON (CP)—The labor shortages in many areas of Canada might be solved through a manpower loan plan to bring workers from Turkey, says Mahat Baydur, Turkish ambassador to Canada. He said many of those in Turkey's 14,000,000-person work force would jump at the chance to come to Canada to work.

Old Bomb Explodes

HANAU, Germany (UPI)—A large bomb, apparently a Second World War relic, exploded in a deserted field near a railroad spur. There were no injuries. Police closed off a large area of Hanau's city limits as fears were raised that other buried bombs might explode.

LIFE at THE ROCKLAND ARMS!

It's quiet. It's comfortable! It's friendly! Close to town, near stores and bus, in an area of fine residences and magnificent buildings. One-Bedroom Suites from 117.50. 1030 Linden Ave. Just off Fort.

Call Resident Manager at 383-0704
Or D.M.D. at 385-2488

WHY DAIRY FOODS ARE YOUR BEST FOOD VALUE

Dairy foods are good foods. Milk is often called "nature's most nearly perfect food" because the minerals, proteins and vitamins contained in milk are found in no other single food.

Milk can't be made by machines. No one has yet invented a substitute for the dairy cow nor the many skills of the dairy farmer. Yet compared to most other foods, dairy foods have remained fairly constant in price.

Since May 1954, to the beginning of 1966, in most Canadian markets, the aggregate increase in home delivered milk (standard homo) has increased only 5 cents a quart.

In the same period, the dairy farmer shipping to these markets received only 2 cents per quart more for the milk produced on his farm. And yet the costs of farm operation have increased a great deal. So much so, that dairy farmers are leaving their farms at the rate of 10,000 each year. This could result in a future shortage of dairy foods and increased consumer prices.

Canada's dairy industry is vital to our economic and nutritional health. If dairy foods cost a little more than they used to, they'll still be your best food buy.

Dairy Foods Service Bureau

30 Eglinton Avenue East, Toronto 12, Ontario

Computer Centre Picketed

QUEBEC CITY (UPI) — Striking Quebec government professional workers Thursday began picketing the provincial government's computer centre in Quebec City.

The blockade was effective, for with no employees to operate the machines the provincial government was unable to issue any cheques.

Premier Daniel Johnson termed the picketing illegal.

The professional workers' strike began May 2, the day after the opening of the June 5 provincial election campaign.

After a temporary breakdown in talks, negotiations resumed Tuesday afternoon but the workers Wednesday night decided to picket the centre.

Cyclos
SALES AND SERVICE
FREE HEATING ESTIMATES
We sell, install and service oil burners, furnaces, hot water heating systems, electric stoves and hot water heaters.
We recommend Lincoln, Intertherm and BA Scotmot oil furnaces.
Reliable oil burner service under BA Home Heating Plan.
Financing up to 15 years with BA Oil co.
For Information or Service
PHONE 479-1151
Day or Night

Plea to Cardin

Unionists Don't Keep Date

OTTAWA (CP)—A Vancouver union delegation left for home Wednesday without making its plea to Justice Minister Cardin on behalf of 10 longshoremen who were jailed for contempt of court.

A spokesman for the minister said Wednesday an appointment for late afternoon had been set up with the delegation from the International Longshoremen's Association (CLC) but the union representatives had been unable to keep it.

The spokesman said a union official told him the delegation planned to return to Vancouver late Wednesday and may telephone the minister later in the week.

The delegation met Labor Minister Nicholson Tuesday, seeking federal amnesty for the jailed longshoremen. The 10 men, all union leaders, were locked up for ignoring a court injunction instructing them to order union members to work on Victoria Day, May 23. They drew three-month sentences.

Vancouver longshoremen have insisted on statutory holidays contained in the federal labor code. Employers contend the men do not qualify under regulations that say a man must work 15 days in the month for the same employer before he can receive a statutory holiday.

About 60 per cent of post-war immigrants to Canada have been women and children.

This advertisement is not published or displayed by the Liquor Control Board or by the Government of British Columbia

Woodward's

HUSH PUPPIES for All the Family, in a Big Clearance of Discontinued Styles!

Shop 9:30 a.m. to 9 p.m. Wednesday and Thursday. OPEN ALL DAY SATURDAY

Men's and Boys'
Slip-On or Tie Styles . . .
Sizes 6 to 12 Collectively

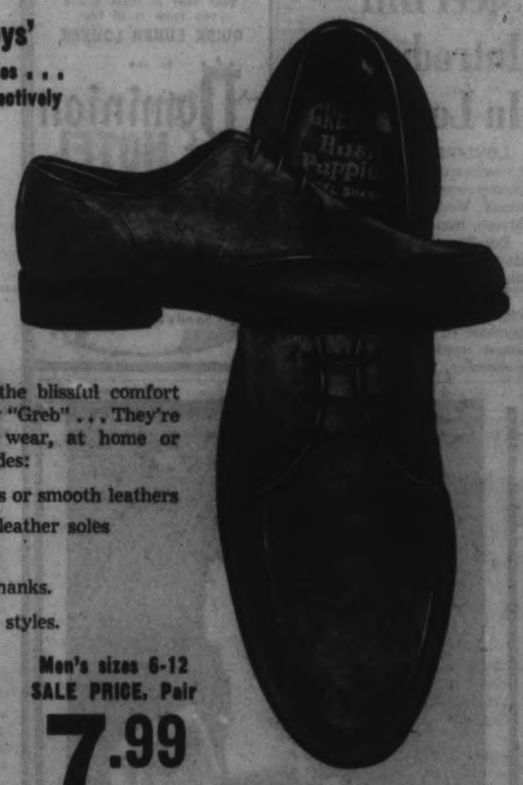

Treat yourself to the blissful comfort of Hush Puppies by "Greb" . . . They're great for holiday wear, at home or away. Group includes:

- Brushed pigskins or smooth leathers
- Foam crepe or leather soles
- Slip-ons or ties
- All with steel shanks.

Not all sizes in all styles.

Boys' sizes 1-5½ SALE PRICE, Pair 5.99

Men's sizes 6-12 SALE PRICE, Pair 7.99

Woodward's Men's and Boys' Shoes, Main Floor

Women's and Children's
Slip-On or Eyelet Ties
Smooth or Grained Uppers

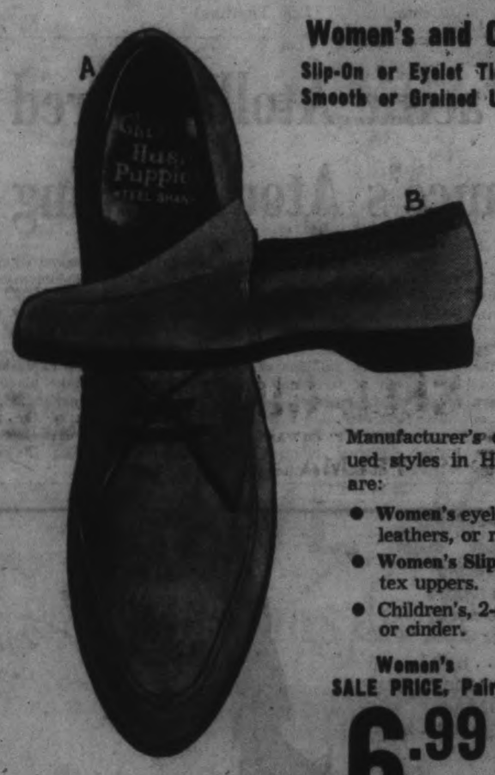

Manufacturer's clearance of discontinued styles in Hush Puppies. Included are:

- Women's eyelet ties in black or beige leathers, or riverbed pigtex
- Women's Slip-ons, with paleface pigtex uppers.
- Children's, 2-eyelet style, in paleface or cinder.

Women's SALE PRICE, Pair 6.99

Children's SALE PRICE, Pair 4.99

Woodward's Women's and Children's Shoes, Main Floor

Entertainment on the Go . . . with Portable TV and Radio

"Admiral" 21" Portable
$20 Trade-In Offer!

A great companion for summer entertainment, on the patio, at the seaside resort, or camping. Famous "Admiral" . . . a make that assures you of top performance and lasting satisfaction, featuring two side-mounted speakers, built-in 2-prong antenna, pre-set fine tuning. Complete with stand on easy rolling casters.

Price, 249.95
Trade-in, 20.00 SALE PRICE 229.95

Solid State Transonic "14"

Keep tuned to news, music, chit-chat, wherever you are, with this Transistor Radio. Features 2 short-wave bands.

- AM-FM band, FM-AFC (automatic frequency control)
- One long-wave band
- Fine tuning, for clear, resonant sound
- Indicator light on dial
- Simplified "solid state" construction.

Price 69.95

Buy on Terms: 5.00 per month

"Sunmark" 10 Transistor AM/FM Radio

A "little" radio with big features for good performance! Features: Frequency modulation (FM) broadcasts on VHF (very high frequency) ranging from 86 to 108 megacycles.

- 10 high sensitivity transistors and fine miniaturized components for clear and resonant sound. Uses economical batteries.

Price 21.95

Woodward's Television and Music Centre, Second Floor

'Just a Little More . . .'

"Now fellows, just a little more dirt in here and we should have this mud hole just about right" seems to be what 18-month-old Jacob Thomas of 3149 Cook seems to be saying. He was all set for outing in clean outfit when older brothers pointed ont neglected mud hole that needed his attention. Outing was cancelled. — (Bill Thomas)

Wildlife Suit Fizzles

VANCOUVER (CP) — A looming federal-provincial battle involving jurisdiction over British Columbia's Stellako River fizzled out in B.C. Supreme Court here Wednesday.

Lawyers for the B.C. Wildlife Association and a group of resort owners withdrew their quest for a court order which would have banned a provincial log drive down the Stellako, in northern B.C.

READY FOR CASE

Lawyers for both the federal and provincial governments had arrived in court prepared to argue the case.

The wildlife group had planned to ask for a Supreme Court order compelling a federal fisheries officer to enforce the federal Fisheries Act and stop the B.C. government from conducting a log drive down a seven-mile stretch of the Stellako.

WOULD HURT FISH

The group had claimed the drive was an open violation of the federal act, and that it would wipe out the salmon and trout spawning grounds.

The suit was withdrawn before the hearing got started on the grounds there was no point going ahead because the log drive had been completed.

But Roland Johnson, lawyer for Wildlife Association, said in an interview outside court that his group may instead lay a complaint later in local magistrate's court against the sawmill that prepared the drive.

Comfort in Carport

"Okay — shove off you guys," seems to be word from Cyrus Swallow as he turns beady eye on photographer and is probably awaiting a food-bearing visit from mother swallow. Family set up housekeeping in carport of George E. McMinn, 2850 Lansdowne Road, and have settled in comfortably. —(Kinsman)

Close Study Given 'Unified' Uniform

OTTAWA (CP)—Grey, chocolate brown and a shade of green have been considered by defence planners working on a single walking-out uniform for the Canadian armed forces, informants said Wednesday.

They also are studying a step towards what they termed "democratization" by using the same quality and cut of materials for all ranks. Officers would be distinguished from other ranks only by rank badges.

The studies have not reached any conclusive stage. Some supporters of the single-uniform proposal say the planners lean toward green as a color as more serviceable than others and not identifiable with army khaki or navy or air force blue.

SELL-OUT
DRASTIC PRICE SLASH
TELMAC
NO MONEY DOWN

RELAX IN THE SUN
Take it easy at . . .
Shawnigan Beach Hotel
Rooms from $5 single, $7 double
SHAWNIGAN LAKE
Phone 743-2312

East-West Talks Face Barrier

BERLIN (AP) — Communist East Germany practically closed the door Wednesday on plans for unprecedented open East-West political debates with West Germany's opposition Social Democrats.

Albert Norden, a member of the East German Communist party politburo, told a press conference the debates were dependent upon repeal of a safe-conduct law.

The law, passed by West Germany June 23, would permit Communist officials to enter the federal republic without fear of prosecution.

Steel Bill Introduced In London

LONDON (AP) — The bill to re-nationalize Britain's steel industry was introduced in Commons Wednesday by Richard Marsh, minister of power.

Details will be published Friday, after the stock exchange has closed for the weekend.

Some 14 companies, representing 90 per cent of the industry's production, are expected to be taken back into government ownership.

BUSINESSMEN!
BUSINESS GIRLS!
Want a good lunch? Want it quick? No time to waste? Your food is there before you know it at the
QUICK LUNCH LOUNGE
in the
Dominion HOTEL
759 YATES STREET
Unbelievably reasonable prices!
Baron of Beef Sandwich: 95c
Giant Steak Sandwich: $1.50

South Pacific Atoll Cleared For France's Atom Testing

PAPEETE, Tahiti (UPI) — —Planes and ships Wednesday began evacuating 2,000 soldiers from the site of France's forthcoming atomic test series.

The first test was reported imminent, perhaps before the end of the week.

The 2,000 troops who have been building the test site at Mururoa, 800 miles southeast of Tahiti, began evacuating the tiny coral atoll Wednesday morning. All will be gone Thursday from the site of France's first atomic test in the South Pacific.

Only technicians, securely installed in concrete bunkers and surrounded by millions of dollars worth of technical equipment, will be on hand.

The first explosion will be of a comparatively low yield A-bomb, designed primarily to test equipment. Later tests will be of increased-power weapons ranging up to 100-kilotons and including a "souped-up" A-bomb which will be the forerunner of France's first H-bomb.

The first H-bomb explosion is not expected to take place before late 1967 or early 1968.

The evacuation of the military task force has left the islands surrounding Mururoa virtually deserted.

Woodward's

Camp needs that add comfort and pleasure to outdoor living! Shop! Save!

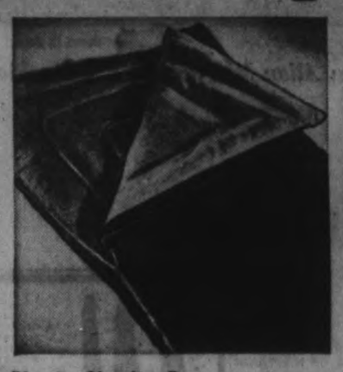
Pioneer Sleeping Bag
5 lbs. Celacloud with non-sheen cover and sportsman lining with full zipper. Size 72"x84". SALE PRICE 17.88

Family Cabin Tent
Spacious and airy canvas tent with 5'6" walls, adjustable metal pole, pegs, ropes. 4 large windows, zippered door. 8'x10'. SALE PRICE 64.88
9'x12' 79.88
Tourist, 9'x9', 39.88

Camp Cooler
Keep foods fresh and cool for days in this spacious and convenient styrofoam cooler. Light-weight, easy to clean, and compact for packing with holiday luggage. SALE PRICE 4.88

Air Mattress
The "Loch Lomond" by "Sea Esta" of Scotland. Sturdy, rubberized canvas. 3-tube construction. Separately inflated pillow. Size 30"x72" (deflated) 5.98

Insulated Jug
1 gallon, triple insulated hot and cold. SPECIAL 4.49

Camp Cot
3 position for lounge bed or chair 9.88

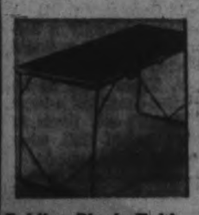
Folding Picnic Table
60"x24"x28" 9.88

Woodward's—Sporting Goods, Main Floor

SALE of
REO PAINTS
For Walls, Wood, Concrete, Stucco!
Quart 1.79 Gallon 5.99
Easy-to-Apply, Long-Lasting Paint, in Finishes for All Indoor and Outdoor Surfaces — SAVE!

- Reo Tone Flat Interior Latex — For living and dining rooms, etc.
- Reo Lustre — Semi gloss latex for kitchens, bathrooms, and woodwork.
- Reo Glo—Semi gloss enamel, kitchens, bathrooms, etc.
- Reo Ferm — Exterior oil paint.
- Reo Gard—Exterior latex for stucco and masonry.
- Reo Namel—For porches, cement or wood surfaces.
- Reo-tred Latex—For concrete floors and stairways.

Also . . . primers, and undercoats.

Woodward's—Paints, Main Floor

Woodward's Mayfair Phone 386-3322, Outside Victoria, Zenith 6544 (Toll Free). Store hours: 9:30 to 6 p.m. Evening shopping Wednesday and Thursdays 'till 9 this week only.

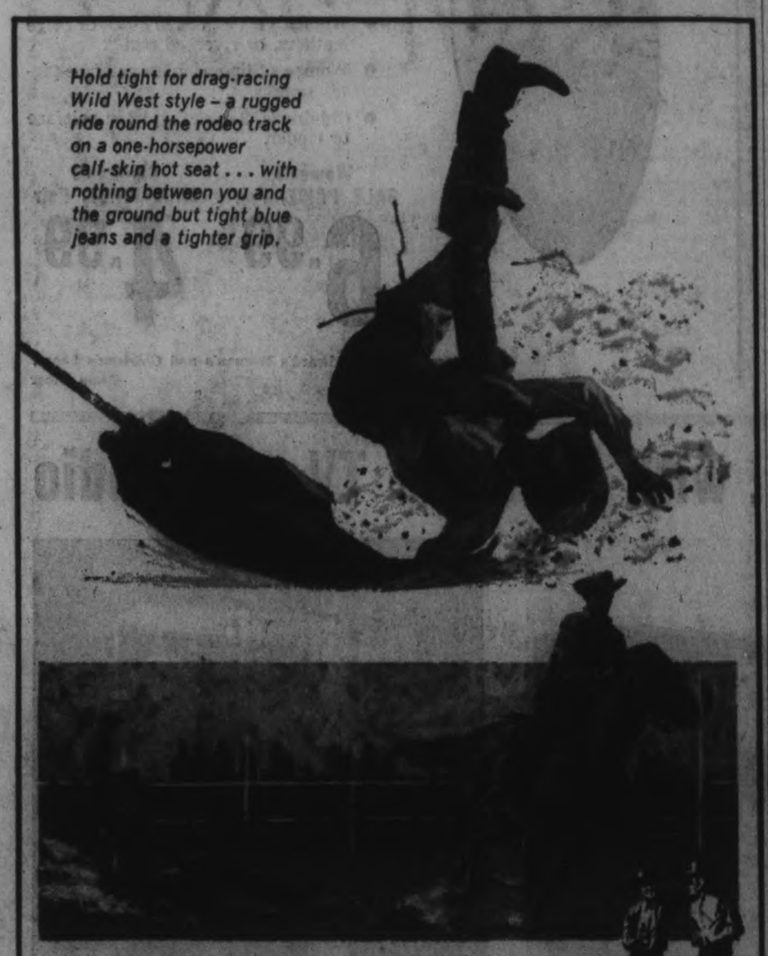
Hold tight for drag-racing Wild West style – a rugged ride round the rodeo track on a one-horsepower calf-skin hot seat . . . with nothing between you and the ground but tight blue jeans and a tighter grip.

Here's rodeo excitement you can share everywhere this summer in the action-packed outdoors of beautiful B.C.

And after the action, relax. Enjoy a great beer: Lucky Lager.

Lucky Lager's a bold breed of beer. We slow-brew it Western-style for man-sized taste. So grab yourself a Lucky. Discover beer flavour as big as all outdoors.

Give Yourself a LUCKY BREAK

for free home delivery and bottle return, phone: 383-6833 or 384-4179

This advertisement is not published or displayed by the Liquor Control Board or by the Government of British Columbia

THE ASSOCIATES

What are friends for if you can't borrow 50 dollars till next payday?

Caught short between paydays? Or need some extra money till the end of the month? At the Associates, a $50 loan for two weeks costs only 47¢, and it establishes your credit for a larger amount when you need it. Same day service, too. So if you need $50 or $500 or more, stop in and ask our manager about an Associates Payday Loan. Matter of fact, what's wrong with 'phoning right now?

ASSOCIATES FINANCE COMPANY LIMITED

895 Fort Street, Suite 201
Phone 388-5495

New Way to Teach

Two Canadian naval officers were among 57 foreign language educators and administrators from throughout Canada and U.S. who attended five-day workshop on teaching foreign languages by Saint Cloud Method, new audio visual system at centre for curriculum development in Philadelphia. Listening to instructress Mrs. Mary Roberts are Lt.-Cmdr. Robert Campbell, left, and Lieut. H. G. Halliday of HMCS Venture.

Names of Sources

Student Editor Taking Case To State Court

EUGENE, Ore. (AP) — Annette Buchanan's fight against being forced to reveal confidential news sources will go to the Oregon Supreme Court.

The adamant 20-year-old student editor was fined $300 in Circuit Court Tuesday for refusing to identify the seven marijuana smokers she interviewed for a story in the University of Oregon newspaper last month.

Miss Buchanan's attorney, Arthur Johnson, said in a news conference that William Knowland, publisher of the Oakland Tribune and former Republican senator from California, had sent $300 for either her fine or legal expenses. Mr. Johnson estimated it would cost $2,500 to appeal to the State Supreme Court.

CONTEMPT

Both the girl and the court said they did what they had to do.

Judge Edward Leavy said her rebuff of a court order to name the sources was contempt of court. He gave her the maximum fine, but did not impose the six-month jail term that was possible.

District Attorney William Frye hailed the decision:

"The court's finding re-established the principle that a journalist has no special privilege to refuse to answer questions."

Defence attorney Johnson said:

"There are substantial questions of law and constitutional rights involved, and it will be good for the matter to be heard on appeal."

Earlier he had asked the judge for a token sentence, saying:

"Here we have a 20-year-old student who has been taught what her duties and her responsibilities to her profession are, and she acted within these teachings and in good faith."

Twelve states have laws permitting the press to keep news sources confidential. Oregon does not.

After the sentencing Miss Buchanan asked if she felt like a martyr.

"No, I feel like a college student," she said.

Drinking In Sky 'Federal'

VANCOUVER (CP)—Attorney-General Bonner said Wednesday British Columbia has no plans to give airlines licences to serve liquor on domestic flights.

"Under our liquor act, my department has no jurisdiction for such licensing of planes," Mr. Bonner said. "This is a matter for the federal Department of Transport."

He was commenting on a move by the Ontario Liquor Licence Board, giving Air Canada and Canadian Pacific Airlines liquor licences for domestic flights.

Until now, the airlines have been permitted to serve drinks only on international flights, including those to the U.S.

Hat in Ring

Peter Baxter is campaigning again—this time for governor of California. Graduate of University of B.C. in economics and political science, Baxter is former resident of Parksville who made name for himself in 1962 when he refused to kneel before chancellor to accept his degree — but he didn't pass his exams that year anyway. He has often picketed against "Big Brothers" in labor, management. Once holder of dual nationality, Baxter is now American. He wishes to do "hippety-hoppety" tour of Canada, U.K. to "gather momentum" for his try as independent nominee for governor of California. "I'm beter known in Canada," says he.

Neighbor Boy Admits Murdering Young Girl

AURORA, Colo. (UPI) — The body of Paula Sue Steinbach, a slender, friendly nine-year-old blue-eyed blonde, was found stuffed under the floorboards of a junk-filled tool shed Wednesday. A young neighbor boy confessed the murder short hours later.

Charles Brett Lange, 14, who lived across the street from the slain girl, signed a lengthy statement but was not charged with the murder Wednesday night. He was held in Adams County Jail.

Sheriff Guy Van Cleave said Paula Sue, a four-foot, 66-pound third-grader, apparently was killed the night she disappeared almost a month ago. An autopsy was ordered to determine how the child was killed.

BEHIND CHAIR

Van Cleave would release no details of the confession.

The decomposed body was found behind an overstuffed brown chair in the rotting, rickety tool shed in the backyard of the pink home of Lange's parents, Mr. and Mrs. Richard Lange of Aurora, a Denver suburb.

The body was clad in the same black shorts, red blouse and tan sandals Paula Sue wore when she vanished the night of June 3 while playing near her home.

VOLUNTEERED

Van Cleave said the girl's clothing "to a degree was disarrayed," but he said it could not be determined if she had been sexually assaulted.

The sheriff said crewcut Charles Brett confessed voluntarily after he told authorities he and his sister Sheila, 16, found the body when they smelled "something decaying" in the shed.

CHECKED

The girl's parents, Adolph Steinbach, 37, a shipping clerk, and his wife, Dorothy, 30, went into seclusion. A family spokesman said they were "under sedation."

The Langes and their 20-year-old son Gordon said they checked the shed several times since June 3 but found nothing. Gordon who is married but lives with his parents, said he even looked under the brown chair.

Almost 1,000 volunteers had searched about 200 square miles of the metropolitan area in one of the largest search efforts in Denver history.

Until Wednesday, the Steinbachs had left the door to their home unlocked.

"You don't lock your door when you know all your children aren't in," Mrs. Steinbach said last Saturday.

The Steinbachs have two other children, Gregg, 7, and Steven, 11.

"I've always been the one to help Paula Sue when she hurt herself and comfort her when she had nighmares," her father said the day after she disappeared. "Now when she really needs help, I can't help her."

IDENTIFIED

An unidentified aunt of the girl went to the tool shed about two hours after the body was found and identified it as Paula Sue. The woman left in tears.

The Steinbachs had contacted Dutch clairvoyant Gerard Croiset in a trans-Atlantic telephone call June 17 and asked him to use his reported extra-sensory perceptive powers in a last-resort effort to learn the girl's fate.

But the body was found before the Dutchman replied.

Colonist-Sponsored

577 Enrolled

Swim Classes Start Monday

Here is the schedule of classes for Victoria children enrolled in the Colonist's 14th annual free swim school.

This year, 577 city youngsters have signed up for the series of eight weekly lessons, in which Margie Naysmith and her volunteer instructors will put them on equal terms with the water.

Classes begin Monday.

A list of the Duncan swim classes will appear in the Colonist Wednesday, July 6.

MONDAY
CLASS NO. 1
NON-SWIMMERS
Boys and Girls, 8 to 14 Years
Class Starts 9:30 a.m.

Sandra Beuker
Lori Bousfield
Cathy Burton
Donna Burton
Richard Campbell
Brian Casey
Laura Coomber
Diane Daniels
Maxine de Lure
David Dodgshon
Susan Ferguson
Elizabeth Fleming
Ron Goosney
Murray Griffith
Kelly Hayward
Kim Hayward
Debbie Hayward
Marie Holroyd
Ronald Hope
Murray Houston
Keith D. Hunt
Duncan Jacob
Brett Johnson
John Kay
Rena Laval
Margaret Leahy
Wayne Leeke
Glen McKechnie
Billy McLean
Brian McMillan
Cheryl Marshall
Robin Marshall
Ross Munro
Denis Oliver
Philippe Ponchet
Danny Ponchet
Tim Reimer
Carol Ritchie
Michael Roberts
Andrew Roberts
Lesley Robertson
Gary Russell
Anna Sisoce
Karen Slobbe
Keith Todd
Jamie Wheldon

MONDAY
CLASS NO. 2
NON-SWIMMERS
Boys and Girls 8 to 14 Years
Bus Departure 9:40 a.m.
Class Starts 10:05 a.m.

Glynis Allwork
Susan Bell
Brenda Lee Beaumont
Larry Barnard
Pauline Burns
Bruce Clarke
Ricky Coles
Heather Cozens
Jackie Cozens
Allan Danylyshyn
Lynda Donovan
Brenda English
Wes Gatehouse
Stephen Hawkins
Moray Isaac
Gregory Joy
Ernie Kemsley
Sandra Kemsley
Paul Kynas
Rose Leahy
Karla McFarlane
Alan McDaid
Susan E. McLean
Scott MacPhail
Morgan MacPhail
Debbie Matthews
Gayle More
Steven More
Richard Mutrie
Glenda Mutrie
Kathy Olsosen
Glenn Ratcliffe
Melanie Ratcliffe
Lorne Roseborough
Richard Salter
Donald Schaffer
Leonard Sielecki
David Stavdal
Gail Stavdal
Jimmy Stevenot
Roy Thorsen
Robert Thomas
Karen Thomas
Joan Tyre
Gary Vining
Mike Vining
Bernie Willock
David Woodward
Fred Woodward
Lynda Whitehead

MONDAY
CLASS NO. 3
NON-SWIMMERS
Boys and Girls 8 to 14 Years
Class Starts 10:30 a.m.

Joan Adamson
Ken Adamson
Judy Bond
Janis Blyth
Leslie Blyth
Leonard Brine
Marlene Brine
Donna Brodersen
Gregg Buckley
Donna Cook
Holly Dyrland
John E. Flanders
Jane Flanders
Godfrey Greiner
Margaret Greiner
Douglas Hamilton
Anne Hamilton
Kim Hodson
John Jacobs
Leonard Jansen
Louise Kimoff
Michael Kimoff
Carolyn McLaughlin
Robert McMillan
Cindy Mason
Gary Mason
Janis Meadows
Laura Lee Norris
Darlene Norris
Wayne Papuschak
Darrell Papuschak
Michael Parvish
Richard Parvish
Julie Pearce
Billy Pidcock
Margaret Roliton
Doreen Savage
Janice Savage
Sherry Stevens
Harold Stevens
Marie Stevens
Marilyn Thompson
Neil Tyler
Ross Tyler
Janis Turner
Tommy West
Laurie Wilson
Kelley Wilson
Kathleen Anne Wright

TUESDAY
CLASS NO. 4
NON-SWIMMERS
Boys and Girls 8 to 14 Years
Class starts 9:30 p.m.

Valerie Allison
Brenda Apps
Doug Bent
Gregg Buckley
David Cahoon
Stanley Cahoon
Susan Caldwell
Doug Caldwell
Brent Campbell
Warren Campbell
Kathryn Clark
Allan Ortenfield
Cinzio Dalzin
Brian Dalbrouk
Douglas Petersley
Greg French
Philip Gust
Pamela Hansen
Sonja Hanson
Laurie Hanson
Debra Howe
Karen Howe
Douglas Jackson
Gisela Jaschke
Vicky Jones
Debra Le Blanc
Debra Leigh
Patti Lester
Bob McDowell
Jane O'Halloran
Wayne Paterson
Linda Paterson
Michael Peatt
Paul Petersen
Michele Pink
David Pink
Jim Price
Barbara Ripper
Jennifer Van Pelt
Mary Van Pelt
Dale Wallis
Bruce Watson
Margot Watson
Ricky White
Larry White
Debra White
George Williamson
Lori Winter

TUESDAY
CLASS NO. 5
NON-SWIMMERS
Boys and Girls 8 to 14 years
Bus departure 9:40 a.m.
Class starts 10:05 a.m.

Martin Alexander
Marc Barry
Roberta Cook
Arlen Czop
Wendy Ells
Patsy Fraser
Melanie Graham
Douglas Graham
Michael D. Hewson
Maren Hills
Robert Hood
Kirk Jacek
Jim Jacek
Stephen Johnson
Michael Kinsman
David Langtry
Laurie Langtry
Caroline Lewis
Denise Lockett
Diana Lockett
Jimmy Love
Cathy Love
Ron McKay
Donnie Metcalf
Cathy Nemeth
Patricia Olivier
Dawn Oulton
Kelly Oulton
Jeff Oulton
Deborah Parlee
Marilyn Parlee
Michael Penner
David Rands
Michael Rigby
Richard Sara
Susan Stark
Terry Shaw
Laurel Stratton
Lawrence van Boven
Norma Thomas
Nonie Thomas
Stan Thomas
Dennis Varcoe
James Welcker
Anne Welcker
Joe Welcker
Chris Wessner
Chris Welch
Teresa Woods
Vicky Worth

TUESDAY
CLASS NO. 6
NON-SWIMMERS
Boys and Girls 8 to 14 Years
Class starts 10:30 a.m.

Michael Bell
Meredith Boss
Amanda Bolien
Rod Bowerman
Clare Brett
Lance Cooper
Laura Coburn
Lisa Coburn
Darlene Davis
Shannan de Hart
Pennie Evans
Wayne Fall
Dan Fall
Douglas Gorst
Robert Gorst
Gail Healey
Donna House
Ron Kobe
Kathy Lamont
Anette LeBlanc
Richard Martin
Randell Muir
Cathy Oud
Mary Oud
Debra Parker
Donna Peterson
Janet Phillips
Inger Rafferty
Philip Rafferty
Darrell Sahlstrom
Bruce Sahlstrom
Michael Shaw
Patrick Shaw
Joyce Scebagio
Patricia Scebagio
Laurie Stratford
Sharon Sorrow
Rosemarie Tollen
Karen Varley
Marguerite Vickory
Tommy Warran
Christopher Warran
John Wilkinson
Wendy Yousell
David Yousell

WEDNESDAY
CLASS NO. 7
NON-SWIMMERS
Boys and Girls 8 to 14 Years
Class Starts 9:30 a.m.

Douglas Angrove
Cheryl Arkinstall
Michael Barber
Anne Marie Batchelor
Karen Beastall
Anne Bitten
Cheryl Bulmer
Grant Bissky
Ian Biscoe
Michael Biscoe
Leslie Bjola
Laurie Bjola
Monty Brooks
Lauren Bruce
Linda Burgess
Kim Cliff
Steven Cliff
Linda Corbitt
Leslie Anne Cross
Corinne Douglas
Susan Droppers
Dena Dudmas
John Fischer
Stuart Gammell
Stephen Glover
Bonnie Glover
Douglas Glover
Dennis Hashke
Christine Helmer
Tommy Heimer
Shannon Hemeson
Billy Holenchuk
Karen Keller
Ted Lapshinoff
Pat Lapshinoff
Harold McCarthy
Robert Martens
Patrick Murray
N. Nixon
Patti Oberg
Sharon Offer
Dorothy Rankin
Cheryl Rogers
Lynda Rogers
Derrick Sepala
David Scotney
Nancy Ward

WEDNESDAY
CLASS NO. 8
NON-SWIMMERS
Boys and Girls 8 to 14 Years
Bus Departure 9:40 a.m.
Class Starts 10:05 a.m.

Cathy Albrecht
Stephanie Auchinachie
Jill Auchinachie
Alan Avis
David Barlow
Ricky Barlow
Shayne Brighton
Jeannie Clark
Freddie Clark
Teresa Constable
Lynn Constable
Ian Corbett
Stephen Donaghy
David Donaghy
Nikola Franke
Don Gamble
Debby Groutage
David Jenson
Susan Jenson
Deborah Kalyn
Raymond Keirstead
Ann Keirstead
Denise Keirstead
Tej Labh
Linda Mackereth
Debbie McLeod
Leanna McConaghy
Billy Miller
Kathleen Nygaard
David Olsen
Clifford Olsen
Joseph Patterson
Grace Patterson
Linda Pope
Randy Sangha
Dennis Scratchley
Dale Spinelli
Noni Spinelli
Ginette Sundberg
Carl Wamiss
Joy Wamiss
Bob Wheeler
Kerry White
Roberta White
William Wightman
Douglas Zado

WEDNESDAY
CLASS NO. 9
NON-SWIMMERS
Boys and Girls 8 to 14 Years
Class Starts 10:30 a.m.

Cynthia Ball
Redford Craig
Colin Craig
Jim Crawford
Karen Crawford
Gordon Crawford
Karen Doore
Margaret Anne Doore
James Dow
Ricky Frederick
Michael Game
Marilyn Game
Philip Gregory
David Gregory
Jane Gregory
Ken Hamer
Mark Hamer
Ann Hawes
Kathy Hawes
Melanie Knowlson
Kim Knowlson
Stephen Law
Maxie Law
Marilyn MacAulay
Ian MacDonald
Laurie McLaren
Heather McLaren
Michael McLaren
Robert McLean
Garrie McLean
Dannie McLean
Shirley May
Kathryn Nicholson
Patricia Nicholson
Sheree Schebec
Debra Schebec
Christy Smyth
Marion van't Riet
June van't Riet

THURSDAY
CLASS NO. 10
SWIMMERS
CLASS STARTS 9:30 a.m.

Anna Marie Alger
Peter M. Allan
Karen Allwork
Carmen K. Annis
David Apps
Gayle Arkinstall
Denise Barber
Michael Bond
Douglas Bond
Fred Bosma
Bill Bosma
Helen Bosma
Susan Brown
Jennifer Brown
James Campbell
Leslie Casey
Ellen Clark
Bill Crawford
Dennis Crawford
Leslie Croll
Laura Croll
Lavonne Doore
Suzanne Fafard
Michael Fafard
Ricky Falck
Lynn Falck
Russell Forsberg
Jeannie Fraser
Sandra Frederick
Bob Frederick
Vern Goosney
Anne Goosney
Leslie Anne Gorst
Leslie Hamilton
Ronald Hamilton
Leslie Hamilton
Ricky Hansen
Norman Hawthrone
Michael Hobson
Brian Hobson
Barry Johnson
Peter Jones
Jacqueline LaRoy
Brad LaRoy
Kathy Leslie
Colleen Leslie
Calvin Mackay
Jay McGhee
Susan Martin
Anne Martin
Colleen Michelsen
John Muir
Heather Pidcock
David Redman
Danny Rogers
David Schultz
Sarena Schultz
V. Scroggs
Cindy Scroggs
Jeannie White
Karen Wilson

THURSDAY
CLASS NO. 11
SWIMMERS
Boys and Girls 8 to 14 Years
Class Starts 10:05 a.m.
Bus Departure 9:40 a.m.

Barbara Banks
David Banks
Jeanne Banks
Cheryl Barry
Barry Barter
Daryl Barter
Ivy Bracewell
Debbie Burgess
Brian Fair
Gloria Fair
James Fanthorpe
Lars Fenske
Barbara Gales
Paul Gregory
Georgalea Hendry
Sammy Hewson
Danny Ireland
Stephen Ireland
Nives Jadresko
Cindy Jaggard
Keith Jenson
David Kaszabi
Marie Kreiser
Juliana Lane
Ivan Lapshinoff
David LeBlanc
Bobby Lee
Anetha Leggett
Cindy Lundy
Daryl Lundy
Gordon MacDonald
Gail Menzies
Deborah Nicholson
Douglas Nicholson
Kenneth Nicholson
Donna Nixon
Jim Nygaard
Debbie Ochs
Lou Olivier
Stewart Pike
Susanne Pink
Cathy Raig
Janet Rands
Murray Rees
Newman Schiphorst
Thegia Schiphorst
Sherri Scotney
J. Scratchley
Debbie Spraggett
Derek Stratton
Mark Stratton
Frances Thompson
Laura Thompson
Ralph Vance
Megan Wilson
Robert Wilson
Ronne Winter
Mike Wright

Victorian Judging Dog Show

A Victoria man will be among the judges of the championship dog show and obedience trials at the 1966 Pacific National Exhibition.

R. A. Cross of Victoria, Vincent Perry of Conaga Park, Calif., O. C. Harrman of Pebble Beach, Calif., and William Semple of Regina will judge the dog shows being held Aug. 20, 22 and 23.

Entries from throughout the Pacific Northwest, other parts of Canada, and the United States are expected at the Forum, where the show is to be held.

Judge of the obedience trials will be Miss Joy Curran of Vancouver.

Junior handling classes for youngsters will be held August 22 and 23. Judge of this event will be Mrs. Elsie Marray of Vancouver.

SELL-OUT
DRASTIC PRICE SLASH
TELMAC
NO MONEY DOWN

'One of the finest Canadian whiskies this country has ever tasted' by GILBEY'S

This advertisement is not published or displayed by the Liquor Control Board or by the Government of British Columbia

DAILY SAILINGS
DOWNTOWN-VICTORIA
DOWNTOWN-SEATTLE

Leave from downtown Victoria arrive downtown Seattle – a more convenient and relaxing way to travel.

Remember only Canadian Pacific provides FREE ADVANCE AUTOMOBILE RESERVATIONS . . . enjoy your trip more with the assurance you will go and return as planned.

DAILY SERVICE – LOCAL TIMES
Lv. VICTORIA 5:30 p.m.
Ar. SEATTLE 9:30 p.m.
Lv. SEATTLE 8:30 a.m.
Ar. VICTORIA 12:30 p.m.
FARES – VICTORIA-SEATTLE
PASSENGERS: $5.50 one way, $10.00 return
AUTOMOBILE: $8.00 one way

For information and free advance auto reservations phone your local Canadian Pacific Agent – EV 5-7771.

TRAVEL Canadian Pacific
WORLD'S MOST COMPLETE TRANSPORTATION SYSTEM

SAVE 30¢
Sara Lee buys the ice cream

(Sara Lee will refund you 30 cents on any kind)

when you buy a Sara Lee cake

(any large size Sara Lee cake—they're all completely baked)

Enjoy your favourite Sara Lee cake with your favourite ice cream. It's the perfect dessert these hot summer months. No hot kitchen for you because Sara Lee cakes are completely baked and ready to serve. So buy a Sara Lee cake and ice cream today. Save 30 cents with the refund coupon below.

You'll find Sara Lee Cakes in your grocer's freezer—completely baked, ready to serve

CLIP AND MAIL THIS COUPON

IT'S EASY TO GET YOUR 30¢ REFUND. HERE'S HOW...

Buy any large size Sara Lee cake and a pint of ice cream. Send in the name of any Sara Lee cake (dessert or coffee cake) cut from the package cover and the name cut from the ice cream package of your choice.

Mail with your name and address to:
SARA LEE CAKE 'N ICE CREAM PROMOTION
P.O. BOX 1000
DON MILLS, ONTARIO.

NAME.....
ADDRESS.....
CITY..... PROVINCE.....

Limit: One refund per family. Offer expires August 31, 1966. Subject to provincial and local regulations.

Stock Quotations-Market Reports

Toronto Industrials

Quotations in cents unless marked $. z—Odd lot. xd—Ex-dividend. xr—Ex-rights. xw—Ex-warrants. Net change is from previous board-lot closing sale.

Stock	Sales	High	Low	Close	Net Ch'ge
Abitibi	1865	$11	10½	10½	— ½
Acklands	z50	$5	4.90	5	
Alta Gas T	z65	$33	32¾	32¾	
Alta Gas p	50	$92	92	92	
Alta Gas w	245	$25	$20	$25	+25
Algo Cent	1850	$10¾	10¾	10¾	+ ¼
Alg Cent W	550	675	645	675	+50
Algoma St	3040	$27½	27	27½	+ ¾
Alcn. Al	13543	$38¾	38¼	38½	— ½
Alcan pr	1805	$44½	44¼	44¼	— ¼
Alumin pr	z40	$20¼	20¼	20¼	
Alumin 2p	360	$43½	43½	43½	
Anglo-cn	200	$11¼	11¼	11¼	— ¼
Anthes A	540	$27½	27	27½	+ ½
Argus	150	$19¾	19¾	19¾	+ ½
Argus B pr	25	$48¾	48¾	48¾	+1¾
Argus C pr	650	$13¼	13¼	13¼	
Argus 2.60 pr	200	847	47	47	
Asbestos	175	$21¾	21¾	21¾	
Atl Sugar	700	$29¾	29¾	29¾	— ½
Auto Elec	200	$5	$5	5	— ¼
Bahama	6700	120	115	120	
Bank Mtl	739	$59½	58¾	59½	+ ½
Bank N S	1675	$70¾	69¾	70¾	+ ¾
Bathurst	1345	$30	28¾	30	+1½
Bathrst A	386	$30½	28	30½	+1¾
Bathrst w	1910	$13¾	12½	13	+ 1
Bathrst p	z125	$18	18	18	
Beatty	z30	$10¾	10¾	10¾	
Bell Phne	9680	$51¼	51	51½	+ ½
Brazilian	400	$10¼	10¼	10¼	— ¼
Br Am Bnk	350	$68	68	68	+ 3
BA Constr	565	$7½	7½	7½	
BA Oil	775	$32½	32	32	— ¼
BC Forest	5995	$19¾	19½	19½	+ ½
BC Pack B	z100	$17¼	17¼	17¼	
BC Phone	57	$62¾	62¾	62¾	+ ¾
BCPh 4.84	z50	$22	22	22	
Br Intl Fin	100	$6¾	6¾	6¾	
Bruck B	200	$10¾	10¾	10¾	+ ¾
Bullochs B	z25	$6	6	6	
Burns Fds	120	$14	14	14	
CAE Ind.	500	$9	9	9	
Calgary P	890	$26¾	26	26¾	+ ¼
Calvert Dis	100	150	150	150	
Can Cem	235	$42¼	42	42	
Can Cem p	131	25	25	25	
CD Sugar	100	$21½	21½	21½	
Can Iron	175	$23¼	23¼	23¼	— ¼
C Packrs A	135	$32¼	32½	32½	+ ½
Can Perm	1480	$11¼	11¼	11¼	
CSL	300	$37¾	37¾	37¾	
Can Brew	4630	$6¾	6¾	6¾	+ ¼
CB Alum A	805	$22½	22½	22½	— ½
CB Al A w	495	960	925	960	+25
CB Al B w	400	920	915	915	—10
Cdn Can A	z70	$12¾	12¼	12¼	
C Chem w	1100	630	620	630	—10
C Dredge	z10	430	430	430	
CG Invest	75	$7½	37	37	+ ½
CG Sec A	z25	$10½	10½	10½	
C Goldale	500	$5½	5½	5½	+ ½
C Hydro	104	$25¼	25¼	25¼	— ¼
C Imp Bnk	325	$23¾	23¾	23¾	
C Ind Gas	3522	$13	12¾	13	
C Ind Gas p	z125	$12	11¾	12	
CIL	z122	$18¾	18	18	
C Marconi	z125	6¾	6¾	6¾	
CPR pr	406	$9¾	9	9½	— ½
C Petrofin	139	$11¾	11¾	11¾	
Cdn Tire A	340	$62¼	62¼	62¼	— ¾
C Utilities	100	36	36	36	— ½
CWN Gas	z20	$19½	19	19½	
Capit Bldg	200	55	55	55	— 2
Caribben	2000	195	195	195	
Chemcell	875	$13¾	13¾	13¾	— ¼
Chrysler	z77	43	42½	43	
Clairtone	940	$10	9¾	9¾	— ¼
Codville A	100	485	485	485	+ 5
Cominco	1640	$40¾	40¾	40½	— ¼
Computr	125	13	13	13	
Columbia	1100	$5¾	5¾	5¾	—½
Columbi p	z110	$22½	22	22¼	
Con Bldg	300	140	140	140	+10
Con Paper	620	$38½	38	38½	
Cons Gas	1382	$15¼	15¾	15¾	
Con Gas A	60	$101	101	101	+ ½
Corby vt	z50	$19½	19½	19½	
Coronan	4600	175	175	175	
Cosmos	1775	$11¾	11½	11½	— ¼
Crain R L	75	$28¾	28¾	28¾	— ¼
Crestbrk	400	$6¼	6¼	6¼	
Crush Intl	965	$15¾	15¾	15¾	
Cygnus A	1010	410	400	400	—20
Cygnus B	410	$7½	7½	7½	+ ¼
Cygnus pr	500	20	20	20	
Dist Seag	600	$34	33¾	33¾	— ¾
D Bridge	350	$21¼	21	21¼	
D Can Gen	100	66	66	66	+ 1
Dom Coal	100	425	425	425	—25
D Electro	110	$17¼	17¼	17¼	
Dofasco	175	34	34	34	
Dofasco p	50	94	94	94	
Dom Store	6700	$21¼	21¼	21¼	— ¼
Domtar	2145	$18¼	18	18	
Domtar pr	z75	$18¾	18¾	18¾	
D Textile	557	$34¼	34	34	
Dupont	177	$43½	42¾	42¾	—¾
East Chtr	100	45	45	45	
Eddy Mtch	50	34	34	34	— ½
Emco	z15	$13½	13½	13½	
Emp Life	100	$18¾	18¾	18¾	—3¼
Exquisite	100	$11¾	11¾	11¾	+ ¼
Exquite w	300	85	185	185	—10
Falcon	3227	$32¼	31½	32½	+1⅜
Fam Play	255	$26½	26½	26½	
Fed Grain	1150	$7¾	7¾	7¾	+ ¼
Fleet Mfg	1600	68	68	68	+ 2
Fleetw'd	575	$30¾	30½	30¾	+ ¼
Ford USA	120	$49	49	49	— 1
Fraser	50	$27	27	27	+ ¼
GMC	z92	$86	85¼	85¼	
Goodyear	50	$168	168	168	— 2
Godyear p	z5	$41	41	41	
Greb Ind	100	$11½	11½	11½	+ ¼
GL Paper	775	$27½	27½	27½	+ ¾
GL Power	2100	$27¾	27¼	27¾	— ¼
Gt W Life	75	$65	65	65	
G Wpg Gas	90	$25½	25½	25½	— ½
Greyhnd	325	$16¾	16¾	16¾	— ¼
Guar Trst	115	$10½	10½	10½	— ½
Hand Chm	z5	425	425	425	
Hnd Chm A	z10	87	7	7	
Hardee	1375	66	65	66	+ 2
Hardee pr	z10	35	35	35	
Hard Carp	60	$45¾	45¾	45¾	
Hard Crp A	175	$43¼	43¼	43¼	+ ¼
Hawker S	345	460	460	460	+10
Hawker pr	z30	87	87	87	
Hayes Sd	835	$11¼	11¼	11¼	— ¼
Haye rts	28865	2	1	1	— 1
Hind Dauc	100	$58½	58½	58½	
Horne Pit	1500	275	275	275	— 5
Home A	1685	$19¼	18¾	18¾	— ½
Home B	1100	20	20	20	
Huron Erl	125	$10¼	10¼	10¼	
Husky Oil	320	$13¾	13	13	— ¾
Husky B pr	150	$49¾	49¾	49¾	
Husky C pr	375	$56½	56	56½	— ¾
Husky D W	400	600	600	600	—15
H Bay Co	2830	17	16¾	17	+ ¼
HB Oil Gas	1780	$18¾	18¼	18¾	+ ¾
Imp Oil	3654	$54¾	54	54	— ¼
Imp Tob	300	$14¾	14¾	14¾	
Inf Accept	1955	$21½	21½	21½	+ ¾
Ind Adhesiv	400	66¾	6¾	6¾	— ¼
Ind Wire	200	335	335	335	—10
Inglis	2010	$9¼	8¾	9¼	+ ¾
Inland Gas	350	9	9	9	— ¼
Inland G w	100	5	5	5	
Inter-City	z10	$18½	18	18	
IBM	15	$390	390	390	+ 5
IMC	500	73¾	73¾	73¾	+ ¾
Int Nickel	3881	85¾	85¼	85¾	— ¼
Int Util	1125	$28¼	28¼	28¼	+ ¼
Int Util pr	115	$31¾	31¾	31¾	+ ¼
Intpr Disc	100	50	50	50	
Intpr Pipe	986	$76¾	76¼	76¾	+ ½
Intpr Steel	5830	37¾	7¾	7¾	+ ¼
Inv Group	z25	$14¼	14¼	14¼	
Inv Grp A	1650	$17½	17¼	17½	— ¼
ITL Ind	400	$13	12¾	13	+ 1
James Sl	360	8	8	8	— ¼
Jefferson	2790	$29¾	29¾	29¾	— ¼
Jefferson w	300	$22¾	22¾	22¾	
Jockey C	551	470	460	470	+ 5
Kelly D A	200	5	5	5	
Kelsey Co	500	$14¼	14¼	14¼	— ½
Labatt	1550	$17½	17¼	17½	— ¼
Lafarge	200	$9¾	9¾	9¾	
LOni Cem	1790	475	470	475	
LO Cem w	2800	72	72	72	— 8
Lakelnd p	100	$15	15	15	+ ¼
Lambton	200	6¾	6¾	6¾	+ ¼
Laura Sec	z25	$14½	14½	14½	
Lau Fin	1437	6¾	6¾	6¾	
Lau F 2.00	110	$25½	25½	25½	— ½
Lau Fn 1.40	z50	17	17	17	
Lau F 1.25	100	$15¼	15¼	15¼	—¼
Levy	825	$18¾	18¾	18¾	
Life Invest	z50	87¼	7¼	7¼	
Life Inv wt	200	200	200	200	
Lob Co A	562	$10½	10½	10½	
Lob Co B	2215	$10¾	10¼	10¾	+ ¼
Lob Co pr	z15	44	44	44	
Lob G A pr	30	29	29	29	+ ½
Loeb M	740	$14¼	14	14	— ¼
Maclarn A	1000	23	22	23	
Maclarn B	200	23	22	22	— ½
Maclean H	105	$35½	35½	35½	— ½
MB Ltd	1345	$26¾	26	26¾	+ ¾
Magna El	500	370	370	370	
Maher	200	$13¼	13¼	13¼	
M Lf Mills	1200	$16¾	16¾	16¾	+ ¾
Mass-Fer	4652	$34¼	33½	33½	— ⅞
MEPC	200	275	275	275	— 5
Met Strs	28800	$15½	15½	15½	+ ½
Mill Brick	100	340	340	340	—20
Molson A	267	$33½	32½	33½	+ 1
Molson B	510	$35½	34½	35½	+1⅜
Mon Food	100	36¾	6¾	6¾	
Montex	400	$13¼	13½	13½	+ ¼
Montex w	200	870	870	870	+10
Mont Loco	7050	$17¾	17¾	17¾	— ¼
Mont Trst	z25	18	18	18	
Moore	400	84¾	84¾	84	+1¾
Morse A	161	$19¾	19¾	19¾	
Murphy	1235	8¾	8½	8¾	+ ¼
Mrphy Pr	185	$26½	26½	26½	+ ¼
Nt Contain	600	6¾	6½	6½	
Nat Drug	z25	$12½	12½	12½	— ¾
Nat Groc p	25	26	26	26	— ½
Nat Trust	700	$18½	18¾	18¾	— ½
Noranda	1215	$32¾	32½	32¾	— ¾
Nor Cil G	7719	$13¼	13	13¼	
Nor Cil G p	50	27	27	27	+ ¼
Nor Phone	z25	$13¾	13¾	13¾	
NS L P	z10	$11¾	11¾	11¾	
Ocean Cm	200	19	19	19	
Ogilvie	200	$14¼	14	14¼	— ¼
Oshawa A	1180	$25¾	25¾	25½	+ ¼
Pac Pete	6140	12	11¾	11¾	
Peel Elder	100	$16¼	16¼	16¼	— ¾
Pow Corp	2675	25	24¾	25	+ ¾
Prem Oil	1900	195	195	195	
Price Bros	1170	$14¾	14½	14¾	— ¼
QN Gas	595	$14¼	14¼	14¼	
QNG 5% pr	10	101	101	101	
Rank Org	2025	5¾	5½	5½	— ¼
Rapid Grp	60	405	405	405	— 5
Reichhold	z5	28	28	28	
Revenue	200	7¾	7¾	7¾	
R Norwell	700	135	135	135	+25
Rockower	350	18	18	18	+ ¼
Romfield	1300	125	125	125	
Rothman	245	$26½	26½	26½	— ¼
Royal Bnk	685	$73½	73½	73½	
Royalite p	z25	24	24	24	
Russell R	z25	15	15	15	
SIL Corp	100	$21¼	21¼	21¼	
SIL Corp p	z30	$24½	24½	24½	
Salada	1025	$10¾	10¾	10¾	+ ¼
Sayvette	400	385	380	385	
Secur Cap	300	400	400	400	—10
Shell Can	504	21	21	21	
Shell Inv p	800	$27½	27¼	27½	+ ¼
Shell Inv w	7930	680	680	680	
Shop Save	250	$13¾	13¾	13¾	+ ¼
Silverwd A	300	$13½	13½	13½	+ ¼
Simpsons	415	$30	29½	30	+ ¼
Simpson S	100	17	17	17	
SKD MFG	100	$7½	7½	7½	
Slater Stl	375	$12¼	12	12½	+ ¼
Slater A wt	z70	700	700	700	
Southam	605	36	35½	36	+ 1
St Paving	108	$11¾	11¾	11¾	— ¼
ST Radio	225	23½	23½	23½	— ¾
Steel Can	1755	$23¾	23½	23¾	— ¼
Suptest od	z20	$18¾	18¾	18¾	
Tamblyn	250	$26½	26½	26½	
Texaco	188	35	28	28	— ¾
Thom N P	975	$16¾	16¾	16¾	
TT Tailors	z25	$12½	12½	12½	
Tone Craft	200	5	5	5	
Tor Dm Bk	222	83	82¾	82¾	
Tor Iron A	1430	$54¼	53	54¼	+ ¾
Tor Star p	25	57	57	57	+ ½
Towers	2000	24	22	24	+ 2
Tdrs Fin A	1210	$10¾	10½	10¾	+ ¼
Transair	4650	$5½	5	5½	+ ¾
Tr Can PL	2555	$33¼	33	33	
Trans Mt	1988	$17¼	16¾	16¾	— ¼
Trans PPL	750	10	10	10	
Tw C Gas	200	11	11	11	
Un Carbid	z185	$24¼	24	24¼	
Un Gas	6271	$12	11¾	12	+ ¾
U Sections	200	450	450	450	
Vanaum	100	85	85	85	+ 5
Versatile	z20	380	380	380	
Vic G Tr	2486	$15¼	15¼	15¼	
Vulcan	1300	335	330	335	+ 5
Walmer	2100	215	205	215	
Walk GW	1887	$33	32¾	32¾	— ¼
Webb Knp	900	12	12	12	
Weldwed	145	95	95	95	— ¼
Westburne	600	115	115	115	
West Ind	100	255	255	255	
Weste'st	2305	$29¾	29½	29¾	
Westeel	1000	$25½	25½	25½	— ¼
W Pacific	1750	$19¼	19	19	— ¾
Westfair	100	$33¾	33¾	33¾	— ¼
Weston A	290	$19¾	19½	19½	— ¼
Weston B	325	$21¾	21¾	21¾	— ¼
Weyen 4½p	z5	89¾	89¾	89¾	
Wstn 6pr	z5	104	104	104	
West A wt	102	$10¾	10¾	10¾	+ ¼
Whit Pas	200	10	10	10	— ¼
Wed Alex	100	350	350	350	
Woodwd A	700	25	25	25	+ ¼
Zellers	310	$24¼	24¼	24¼	— ¾
Zenith	100	305	305	305	

Active Stocks

NEW YORK

Volume	Close	Change
131200 Pan Am	69¾	—2¼
123500 Sperry Rd	25½	— ½
107500 East Air L	5/2	—5¾
102200 Douglas Air	64¾	—4¼
98300 Trans W Air	86¾	—4¾
93600 SCM Corp	77¼	—2¼
79300 Unit Air Lin	63¾	—5¾
74000 Benguet	2¾	unch.
64900 Mngnavox	48¼	—2¼
63200 Gen Motors	90¼	— ¼
49600 Am Tel Tel	51¾	— ¼
48600 US Indust	18¾	+ ¼
42900 Boeing	70¾	—2¾
42000 Std Oil NJ	67½	+ ½
42500 Admiral Cp	92	—3

MONTREAL

8030 CAE	8¾	— ¼
6230 Steinberg A	25	
5050 TC Pipe	53	+ ¼
4415 Brinco	5¼	— ¼
3857 Cominco	40¾	+ ¾
3265 Bathurst	29½	+1
3050 Bud Bay Co	17	+ ½
3040 BA Oil	32¼	— ¼
2900 Bell Tel	51¾	+ ¼

Mines

121730 Wisconsin	46	+2
67600 Agnico	40	+2½
61820 Futurity	1.30	+1
49000 Resmor	6	+ ½
43800 Silver Sum	19¼	—2½

Toronto Mines

Stock	Sales	High	Low	Close	Net Ch'ge
Acera	18000	16½	16	16	— ½
Acme Gas	3500	39	38	39	+ 1
Aetna Inv	100	120	120	120	
Aetna Lnd	1800	164	164	164	
AAm Moly	5700	72	70	71	— 3
Anz Royal	1200	191	190	190	— 1
Ang UD	25500	84	77	83	+ 7
Ansil	2600	10	10	10	+ ¼
Arca	2400	126	122	124	— 4
AArmore	3700	23	22	23	
Arcadia	7900	30	29½	29½	+ ½
Argosy	6200	28	28	28	
Ati C Cop	1100	137	137	137	
Bankeno	1000	105	103	103	— 2
Bnkfld	14000	16½	16	16	
Barex	500	48	48	48	+ 3
Barnat	3550	67	64	64	— 3
Bary Expl	2000	24½	23	23	—1½
Baska	5500	13	12	12½	
Bethlm	1815	695	690	690	—10
Black Bay	6500	13	12½	13	
Bl. Hawk	1200	8	8	8	— 2
Bralorne	100	290	290	290	— 1
Brunswk	1650	$13¾	13½	13½	— ¼
Bunker H	2500	30	29	29	— 1
Cable	2000	11	11	11	— 2
Cdmet	30675	6	5½	6	+ ½
C Mines	13006	31½	30	30	— 2
Camflo	2600	340	330	340	+10
Camp Chib	3100	805	775	775	—40
Camp RL	100	$24¾	24¾	24¾	— ¼
C Tung	3400	170	162	170	+ 5
C Dyno	200	160	160	160	
C Jamieson	1150	139	137	137	— 3
C Keely	13000	10	9½	10	+ ½
C Lencourt	2000	18¼	18½	18½	
Candore	1000	12½	12½	12½	
Can-fer	2500	72	71	71	— 2
Cantri M	15500	21	19	21	+ 1
Cassiar	800	$15¾	15¾	15¾	— ¼
Cent Pat	1400	195	185	185	— 5
Chester	7000	23	23	23	
Chib Kay	1000	20	20	20	+ 1
Chib M	2100	13	13	13	
Chimo	1800	104	100	104	+ 4
Chrom	210	165	165	165	— 5
Coch Will	870	440	430	435	— 5
Coin Lake	3500	44	42	42	— 2
Combb Met	1000	22	22	22	
Coniagas	500	65	65	65	+ 4
Coniaur	2000	24	24	24	—2½
Conigo	2000	18½	18½	18½	— ½
Con-Key	1000	11	11	11	— 1
Con Shaw	1000	42	42	42	— 1
C Bellek	1000	9½	9½	9½	
C Callinan	3000	15	14	14	
C Halli	8425	99	97	97	— 2
C Marben	2200	210	200	200	—10
C Mogul	1800	330	325	330	
C Morrisn	5700	216	212	212	— 3
Con Negus	5000	13	13	13	
Con Nichol	2500	17	16	17	+ ½
D Red Pop	3000	14½	14	14	
Conwes t	450	755	745	745	—15
Cpcorp	68800	65	62	62	+ 1
Cop Fields	2006	140	136	137	
Cop Man	6000	14	13½	13½	— ¼
Coulee	15000	39	37	38	—1½
Cowich	z400	73	70	73	
Craigmt	600	$13¾	13	13¾	+ ¾
Cutland	5200	28	28	28	
Crowpat	2000	15	15	15	
Dserg	13000	18	17	18	+ 1
D'Aragon	700	16	16	16	— ½
Deer Horn	3800	25	25	25	
D'Eldo	11600	67	65	67	+ 1
Denison	3150	$24¼	23¾	23¾	— ¾
Dickson	200	445	445	445	
Discovry	2137	181	180	181	+ 1
Dome	725	$49¾	49¼	49¼	+ ¼
Donalda	2000	14¼	14¼	14¼	
Dumbrne	2130	58	54	54	— 1
Dunrx rt	16454	2	2	2	— ½
Duvan	7200	13	12	12	
East Sull	400	800	800	800	
F Mar	21140	415	410	410	
F Orenada	1000	26¼	26¼	26¼	
Fncourt	1500	10¼	10¼	10¼	
Frobex	2984	118	114	114	— 4
Genex	2000	37½	37	37½	+ ½
Glacier	800	8½	8½	8½	
Glenn Exp	6000	14½	13	14½	+ 1
Goldray	2000	68	68	68	
Goldrm	26800	54	51	52	+ 2
Gortdrm	2200	240	240	240	
Gradaxe	2733	40	38	38	— 2
Granisle	1300	570	560	570	+15
Grandac	700	365	360	360	—10
Grandroy	4312	21	19½	21	
Great Pat	2100	33	31½	33	
Guich	7000	8	8	8	
Gunnar	142	208	208	208	— 2
Hard Rock	6000	11½	11	11	— ½
Hasaga	200	15½	15½	15½	— ½
Hastings	325	210	210	210	—10
Headway	9250	26	25	26	+ 1
Heath	2000	7	7	7	+ ½
High-Bl	800	780	765	780	
Hollinger	223	$24¾	24¾	24¾	
Hudc Bay	317	$78½	78	78	— ¼
Hydra Ex	z25	18½	18½	18½	
Int Bibis T	6565	115	112	112	+ 4
I Kenville	1000	17	17	17	
Iron Bay	1000	235	235	235	— 1
Iso	3500	136	133	135	— 5
Jaye	241630	88	86	88	— 9
Jelex	102300	67	62	63	— 4
Joliet	3200	25½	25	25½	+ ¼
Jonsmith	2100	18	17½	18	+ 1
Joutel	500	99	99	99	+ 2
Kam Kotia	1200	205	205	205	— 5
Kerr Add	5255	$11	10¾	10¾	— ¼
Kelly Ded	2500	49	48	48	—1½
K Anacon	2300	265	251	251	—15
Kid Coper	1400	53	53	53	— 1
Kirk M	14300	10½	10	10½	
Kopan	2000	11½	11½	11½	— 1
Lab Min	600	$28¼	28¼	28¼	— ¼
L. Dufault	1785	$10¾	10¾	10¾	— ¼
Lakehead	6100	45	44	44	
Lake Lyn	1000	25	25	25	+ 1
L Oil	3000	15	15	15	
L Shore	235	250	250	250	
La Luz	230	$22¾	22¾	22¾	
Langis	z580	41½	41½	41½	
Latin AM	2000	11½	11½	11½	+1½
Leitch	100	500	500	500	— 5
LL Lac	400	191	190	190	— 5
Lorado	1600	123	123	123	— 5
Louvicourt	60000	31	28	29½	+1½
Manitoba	600	224	220	224	+ 4
Madsen	500	160	159	159	— 1
Malartic	737	74	74	74	— 3
Man Bar	3565	25	24	25	+ 3
Marchant	1200	190	185	185	— 1
Marvon	500	7	7	7	
Martin	3048	52	52	52	
Matgmi	1000	$14¾	14¾	14¾	
Maybrun	z200	13	13	13	
Mc Ivor	400	86	86	86	
Mc Adam	2500	77	77	77	
McWat	2000	42	41	41	— 1
Mentor	8000	67	66	66	— 1
Merrill	200	110	110	110	— 1
Metal Min	700	147	147	147	+ 2
Midri	13800	47½	46	46	— 3
Moneta	z100	75	75	75	
Mt Wright	8985	40	38	38	— ½
Multi	26350	277	261	267	—13
Nat Exp	3500	13	12	13	+ ½
Nealon	1500	10	10	10	
New Bid	2000	5	5	5	
New Cal	4700	46	45½	47	+ 1
Newcorp	700	790	790	790	—40
Nconex w	2400	340	325	340	+ 5
N Harri	3500	11½	11½	11½	
N Hosco	9200	320	315	320	+10
New Jason	5100	6	6	6	
Newlund	4300	17½	17	17½	+ ½
N Myla	10000	22	21½	21½	
Newmac	2000	13	12	12	
N Que Ragl	500	550	525	525	—15
N Senator	7200	38	37	37½	—1½
New Taku	1000	49	49	49	— 1
Nick Rim	1000	14	14	14	— 1
Nisto	46000	24	22	23	+ ½
Nor Acme	2000	13	13	13	
Norbeau	1000	144	143	144	+ 2
Norgld	575100	34	30	35	+2½
Norlex	2500	17	16½	16½	
Normetal	215	440	440	440	— 5
Norpick	3500	18	18	18	
N Coldstm	z125	80	76	76

King Fisherman

Deep Bay Place to Go for Big Coho

The obvious place to go this weekend to get a number of salmon for King Fisherman Contest hidden weight prizes is Deep Bay-Bowser waters where limits of five- to seven-pound coho are becoming the usual, rather than the exception.

There are more than 100 coho entries from Deep Bay in today's King Fisherman list. Every fish entered means another chance of the hidden weight draws which include a Canadian Pacific Air Lines trip for two to Chile.

Other places are getting plenty of fish, but nowhere else are so many coho reaching the qualifying five-pound weight so regularly.

NEW OWNER

Juan de Fuca Auto Court at Otter Point has changed hands and new owner is Alister MacDonald of Calgary, who plans to change the name to MacDonald's Beach Resort.

He plans to put in a 28-foot concrete two-car ramp and will continue to cater to tenters and trailers.

Latest entries:

Coho

Brentwood Boat Rentals
Steven R. Fryer, 2926 Lorne; 5.5, Senanus Island, Minnow Teaser.
Joanne Fletcher, 8612 West Saanich; 5.4, Coles Bay, Minnow Teaser.
Mel Rimmer, 1954 Stellys; 5.2, Coles Bay, Minnow Teaser.

Deep Cove Marina
T. Odnall, 2140 Cook; 6.8, Deep Cove, minnow.
J. Veitch, 68 Lurline; 6.4, Deep Cove, Strip Teaser.
Brian Grimsson, 379 Wains; 5.0, Deep Cove, Strip Teaser.
Mrs. B. Turley, 1028 West Saanich; 5.0, Deep Cove, Strip Teaser.

Hall's Boathouse, Goldstream
Jim Rymer, 736 Princess; 5.3, Chesterfield, Super Strip Teaser.
W. Moir, 215 St. Andrews; 5.0, White Lady, Minnow Teaser.

Qualicum Beach Boathouse
Tommy Kinleside, Qualicum Beach; 8.0, Qualicum Beach, Tom Mack spoon.
J. R. Goodlet, North Surrey; 7.0, Qualicum Beach, Krippled K spoon.
Donald W. Rose, 2233 Spring; 6.2, Qualicum, Henry Smith Special.
Doreen Blandford, Blaine; 6.2, 5.7, Qualicum, herring strip.
John Faraday, Vancouver; 6.1, 5.4, Qualicum, Krocodile.
R. L. Golightly, Calgary; 6.0, Qualicum, McKnight spoon.
R. Selzer, Edmonton; 5.8, Qualicum, Henry Smith Special.
R. Kitchen, Edmonton; 5.7, Qualicum, Henry Smith Special.
I. W. Campbell, Calgary; 5.4, Qualicum, spoon.
John Cooper, 1688 Myrtle; 5.0, Qualicum, Krippled K spoon.

Norquay Court, Qualicum Bay
David Muir, 3113 Glen Lake; 6.12, 5.2, Qualicum Bay, Kamlure.
Mrs. Doris Hawthorne, 296 Stewart; 6.10, Qualicum Bay, Kamlure.
Alec McLeod, Calgary; 6.0, Qualicum Bay, Kamlure.
F. Diment, 4317 Houlihan; 5.12, Qualicum Bay, Bucktail fly.
Ralph Smith, Qualicum; 5.8, Qualicum Bay, Kamlure.
Mrs. Irene Brinson, Qualicum; 5.2, Qualicum Bay, Koho Killer.
Mrs. Betts Diment, 4317 Houlihan; 5.0, Qualicum Bay, Bucktail fly.

Deep Bay Auto Court and Fishing Camp, Qualicum
W. Geddes, 2761 Mutson; 7.2, 5.9, 5.4, 5.5, Deep Bay, Kamlure.
D. R. Cozens, 68 Crease; 6.14, 6.9, 5.9, 5.4, 5.3, 5.2, 5.2, Deep Bay, Henry Smith Special.
R. C. Fuller, Haney; 6.14, Deep Bay, Lucky Louie plug.
W. B. Hurst, 1159 North Park; 6.12, 5.1, Deep Bay, Tom Mack spoon.
Bill Cameron, Cobble Hill; 6.10, 6.8, 5.4, 5.1, Deep Bay, Henry Smith Special.
Christopher Kissinger, 3911 Cumberland; 6.9, 6.1, 5.3, 5.0, Deep Bay, Henry Smith Special.
Ted Pealt, 973 Cowichan; 6.9, 6.2, 5.8, 5.5, Deep Bay, Kamlure.
Ray Kew, 27 Gorge East; 6.8, 6.6, 5.3, 5.1, Deep Bay, Henry Smith Special.
Les Dennis, Honeymoon Bay; 6.8, 6.0, 5.8, Deep Bay, Kamlure.
Margaret Rumney, 4361 Springridge; 6.6, 5.10, Deep Bay, Squid.
Alan Fowler, Duncan; 6.6, Deep Bay, Henry Smith Special.
Larry Elford, 2730 Dorset; 6.4, 5.6, Deep Bay, Henry Smith Special.
Doris Lundblad, 1255 Stancil; 6.4, Deep Bay, Tom Mack spoon.
Brian Welburn, Port Alberni; 6.3, Deep Bay.
Ian Mowat, 3412 Doncaster; 6.3, 5.10, 5.2, Deep Bay, Tom Mack spoon.
T. E. Ross, 634 Canterbury; 6.2, 5.6, 5.4, 5.0, Deep Bay, Tom Mack spoon.
Earl Doble, 919 Old Esquimalt; 6.2, Deep Bay, Henry Smith Special.
E. Rumney, 4361 Springridge; 6.2, 6.2, Deep Bay, Tom Mack spoon.
Irene L. Brunton, Haney; 6.2, Deep Bay, Henry Smith Special.
John Oliver, 935 Latoria; 6.0, 6.0, 5.8, 5.2, 5.0, Deep Bay.
Alan Neal, 2910 Ansell; 6.0, Deep Bay, Krimpled K spoon.
J. A. Sinden, Duncan; 6.0, Deep Bay, squid.
G. P. Lam, Alberni; 6.0, Deep Bay Henry Smith Special.
Eric Roberts, 2342 Jersey; 5.14, 5.2, Deep Bay, Henry Smith Special.
R. A. Pringle, 681 Pear; 5.13, 5.2 Deep Bay.
B. W. Griffiths, 3899 Metchosin; 5.12 5.2, Deep Bay, Krippled K spoon.
John Wilgenhof, 3419 Bethune; 6.12, Deep Bay, Strip Teaser.
A. Griffin, 3649 Edgeware; 5.12, 5.6, 5.5, 5.3, 5.1, Deep Bay, Henry Smith Special.
Dave Snobelen, 4265 Blenkinsop; 5.12, 5.8, 5.3, 5.1, Deep Bay, Henry Smith Special.
W. R. Crothers, 481 Sturdee; 5.11, 5.11, Deep Bay, Wonder spoon.
Kirby Mowsey; 2235 Allenby; 5.12, Deep Bay, Kamlure.
Dr. John Bateman, Port Alberni; 5.10, Deep Bay, Tom Mack spoon.
W. A. Stockley, 476 Sturdee; 5.10, 5.8, 5.2, Deep Bay, spoon.
Irene Oliver, 935 Latoria; 5.8, 5.3, 5.0, Deep Bay.
J. H. Waite, Honeymoon Bay; 5.8, Deep Bay, Henry Smith Special.
S. Snobelen, 4265 Blenkinsop; 5.8, 5.4, 5.0, Deep Bay, Henry Smith Special.
L. Sheppard, 3807 Carey; 5.8, 5.6, Deep Bay, Henry Smith Special.
Arden H. Waite, Honeymoon Bay; 5.7, Deep Bay, Henry Smith Special.
W. Rose, 634 Canterbury; 5.6, 5.3, 5.2, Deep Bay, Tom Mack spoon.
A. R. Lingren, Honeymoon Bay; 5.6, Deep Bay, Henry Smith Special.
Adolf Samuel, Lake Cowichan; 5.6, Deep Bay, Henry Smith Special.
Lance Lingren, Honeymoon Bay; 5.5, Deep Bay, Henry Smith Special.
S. E. Trent, 2897 San Juan; 5.5, Deep Bay, plug.
H. Lundblad, 1255 Stancil; 5.4, Deep Bay.
J. Beeren, Garden Park Court; 5.4, 5.0, Deep Bay, Henry Smith Special.
G. Polch, 893 Tillicum; 5.2, 5.0, Deep Bay, Henry Smith Special.
W. R. Dobbs, 2909 Fool Bay; 5.2, 6.0, Deep Bay, Kamlure.

Ferndell Court, Campbell River
Wally Kleveland, Arizona; 7.12, 6.8, 6.4, 6.0, Butler Point, Kamlure.
Ted Pockrandi, Arizona; 6.12, 6.10, 6.4, Butler Point.
Homer Bean, Campbell River; 6.8, 6.2, 6.2, 5.4, Butler Point, Kamlure.
Bernie Cassidy, California; 6.6, 6.4, 5.7, Butler Point, Kamlure.
Hattie Burke, California; 6.6, 6.4, 6.0, Butler Point, Kamlure.
Chris Bach, California; 6.6, 6.2, 6.0, 6.0, Cape Midge, Tom Mack spoon.
Leah Cassidy, California; 6.7, 6.0, 5.8, Butler Point, Kamlure.
Ed Gray, Arizona; 6.6, 5.10, 5.0, Butler Point, Henry Smith Special.
Harry Gabes, Arizona; 6.6, 6.5, 5.8, 5.6, Butler Point, Henry Smith Special.
Cliff Schneider, California; 6.6, 6.0, 5.8, 5.6, Butler Point, tiny Louie.
M. DePrest, Minnesota; 6.4, 6.0, 6.0, 5.8, Butler Point, Henry Smith Special.
A. M. Baker, California; 6.5, 6.0, 5.8, Butler Point, tiny Louie.
Dean Scott, Idaho; 6.4, 6.0, 5.8, 5.3, Butler Point, Kamlure.
Leah Kirby, California; 6.4, 6.0, 6.0, 5.6, Butler Point, Kamlure.
Don Burke, California; 6.4, 6.0, 5.8, 5.4, Butler Point, Strip Teaser.
Edye Ruddell, California; 6.4, 6.0, Butler Point, Tapoon.
Helen Gray, Arizona; 6.4, 6.2, 5.12, Butler Point, tiny Louie.
Ted Fisher, Arizona; 6.4, 6.0, 5.8, Butler Point, Kamlure.
Warren Kirby, California; 6.4, 6.0, 5.8, 5.6, Butler Point, Kamlure.
Frances Knowles, Nevada; 6.4, 6.0, 5.8, Butler Point, Henry Smith Special.
Chuck Natiress, California; 6.4, 6.0, 5.10, 5.8, Butler Point, Kamlure.
Art Utter, California; 6.4, 6.0, 5.8, Butler Point, tiny Louie.
Maxwell Morse, California; 6.2, Butler Point, Kamlure.
Vera Scott, Idaho; 6.0, 6.0, 5.8, 5.4, Butler Point, Kamlure.
Carl Jellum, Arizona; 6.0, 5.8, Butler Point, Kamlure.
Bill Newmaster, California; 6.0, 5.8, 5.3, 5.4, Butler Point, Kamlure.
Gary Ruddell, California; 5.12, Butler Point, Tom Mack spoon.

Spring (Chinook) Salmon

Al's Esso Service
Tom Craig, 2444 Westall; 18.0, 12.0, James Island.

Belmont Park Fire Hall
J. Robertson, 1332 Craigflower; 18.10, Beechey Head, Strip Teaser.
T. Mazur, 4140 Tyndall; 9.14, French Creek, Minnow Teaser.

Pedder Bay Marina
G. C. Watkins, 4362 Happy Valley; 17.8, Pedder Bay, Strip Teaser.
Sparky Romano, 3403 Henderson; 15.8, Pedder Bay, Strip Teaser.
Gerry Vaine, 3470 Veteran; 9.8, Pedder Bay, Strip Teaser.
John E. Rippengale, 1716 Newton; 9.8, Pedder Bay, Super Strip Teaser.
Maurice Newby, 2328 Rosebery; 8.8, Pedder Bay, Strip Teaser.
C. Crowley, Metchosin; 6.7, Pedder Bay, Strip Teaser.
Tommy Mazur, 4140 Tyndall; 5.0, Pedder Bay.

MacDonald Beach Resort, Otter Point
J. R. Erb, 2863 Cedar Hill; 26.0, Otter Point, Strip Teaser.
Kenneth Moyes, 375 Michigan; 22.8, Otter Point, minnow.
Frank Frost, 221 Acorn; 16.8, Otter Point, Strip Teaser.

Oak Bay Marina
Joan Godfrey, 2047 Newton; 28.12, The Gap, Strip Teaser.
R. M. Thornber, 2416 Mowat; 17.4, Trial Island, Strip Teaser.
Vivian Harmsen, 987 Marchant; 22.3, Oak Bay.
Brian Inglis, 2081 McNeill; 11.0, The Gap, Strip Teaser.

Brentwood Boat Rentals
D. Mycock, 2072 Chaucer; 9.10, Coles Bay, minnow.
Mrs. Anne Rendle, 1938 Fern; 8.14, 6.8, Tod Inlet and Boulder, Minnow Teaser and Strip Teaser.
P. Krystofix, 725 Pandora; 8.9, Tod Inlet, Minnow Teaser.
Mel Rimmer, 1954 Stellys; 8.0, 7.9, Coles Bay, Strip Teaser.
W. R. G. Morrison, 7296 Brentview; 7.6, Boulder, Hookum spoon.
Nels Johnson, 430 Bota; 6.12, McKenzie Bay, Strip Teaser.
Larry Jacobs, 2008 Quadra; 6.9, McKenzie Bay, minnow.
S. Ratcliffe, 710 Donovan; 5.7, Willis Point, Strip Teaser.
Joan Fletcher, 8612 West Saanich; 5.4, Coles Bay, Minnow Teaser.
Leo Paddock, 2849 Richardson; 5.2, Senanus Island, Strip Teaser.

All Bay Marina, Sidney
Ronald Holt, 2257 Amherst; 21.0, James Island, Strip Teaser.

Sooke Harbor Marina
Sid Upton, 4372 Parkside; 42.0, 6.0, Secretary Island, minnow.
Ralph Corner, 590 Whiteside; 29.0, minnow.
Thomas Zarelli, 705 Wilson; 23.4, 13.0, Becher Bay, minnow.
P. Pedneault, Sooke; 21.0, Beechey Head, Super Strip Teaser.
Arnold R. Hansen, Sooke; 20.0, Secretary Island, minnow.
J. Wasuta, Sooke; 20.8, Sooke, Strip Teaser.
James D. Goulie, Sooke; 27.0, 24.0, 18.0, 13.8, 7.0, 5.0, Sooke, minnow.
W. Ferguson, Sooke; 27.4, Secretary Island, spoon.
Henry Turner, 3888 Cedar Hill; 24.5, minnow.
Mrs. Mae Corner, 590 Whiteside; 22.8, Sooke, minnow.
S. Doolish, 915 Arni; 22.0, Secretary Island, minnow.
John Churchill, 31 Maquinna; 19.8, Secretary Island, Krimpled Minnow.
Reg Simon, Sooke; 19.8, Secretary Island, herring strip.
Sylvia Upton, 4372 Parkside; 17.0, Secretary Island, minnow.
A. B. Froud, 2108 Dixon, Milne's Landing; 16.8, Secretary Island, Strip Teaser.
Carman T. Angus, 1540 Sheridan; 16.4, 13.0, Secretary Island, minnow and herring.
Laura Legg, 3430 Cook; 15.0, Secretary Island, minnow.
S. Pilling, 4371 Parkside; 15.0, Secretary Island, minnow.
W. Ferguson, Sooke; 14.8, Secretary Island, Strip Teaser.
Gordon Lynch, 3241 Eason; 14.0, Secretary Island, Strip Teaser.
Mitchell Angus, 1740 Ash; 13.8.
W. Ferguson, 2650 Parkland; 13.6, 13.0, 10.0, Secretary Island, Strip Teaser.
Jack Marsh, 3121 Eason; 7.0, Sooke, minnow.

Hall's Boathouse, Goldstream
Mrs. H. Nelson, 30 Douglas; 16.12, 6.10, McCurdy Point and Narrows, Hootchie Kootchie and Krippled Minnow Teaser.
Gwilym Evans, 1364 Harrop; 15.2, 9.4, 6.8, Chesterfield, Misery Bay and Narrows, Strip Teaser and Minnow Teaser.
T. O'Neill, 2369 Cedar Hill; 14.10, Misery Bay, Strip Teaser.
F. Munro, 1429 Gladstone; 12.0, Stone House, Minnow Teaser.
Jim Lockie, 546 Dallas; 12.10, Willis Point, Tom Mack spoon.
Al Wright, 256 Cotlow; 11.6, Goldstream Island, Krippled Minnow.
E. Pederson, 2738 Pratt; 10.1, Narrows, Strip Teaser.
R. Fielden, 4035 Douglas; 9.8, Narrows, Minnow Teaser.
C. Stephenson, 1617 Burton; 9.0, Chesterfield, Minnow Teaser.
Bruce Colegrave, 2930 Millgrove; 8.2, Misery Bay, minnow.
N. Kennedy, 1237 Stancil; 7.8, 5.14, Narrows, Minnow Teaser.
Mrs. E. J. Webb, 517 Ker; 7.7, Stone House, Minnow Teaser.
Bill Watson, 421 Durban; 7.6, Misery Bay, Minnow Teaser.
P. Anderson, 896 Violet; 7.4, 6.3, Coles Bay, Strip Teaser.
Bill Court, 839 Fairways; 7.2, 6.12, Stone House, Minnow Teaser.
R. A. Schmeis, 1237 Nicholson; 7.2, McKenzie Bay, Minnow Teaser.
S. C. Rite, 795 Craigflower; 7.0, 6.2 5.8, 5.0, Goldstream Island and Narrows Strip Teaser.
A. Mauver, 304 Clifton; 7.0, White Lady, Strip Teaser.
H. Nelson, 30 Douglas; 6.6, McCurdy Point, Strip Teaser.
J. Sauzer, 1607 Rebecca; 5.8, Stone House, Strip Teaser.
Frank Molnar, 4130 Wilkinson; 5.0, Narrows, Krippled Minnow Teaser.

Shore Acres Marina, Mill Bay
George Emerson, 2730 Topp; 15.0, Whisky Point, Small Strip Teaser.
F. Darlow, 1153 Craigflower; 7.5, Mill Bay, Tom Mack spoon.
George Brown, 937 Shirley; 6.8, Coles Bay, Strip Teaser.

Qualicum Beach Boathouse
John Faraday, 1825 Mutrifield; 21.8, Qualicum, Krocodile.
Mrs. Dolly Pohl, Georgia; 12.8, Qualicum.

Norquay Auto Court, Qualicum Bay
Ralph Smith, Qualicum; 21.8, Qualicum Bay, Kamlure.

Deep Bay Auto Court and Fishing Camp, Qualicum
Alan W. Dodds, 819 Old Esquimalt; 16.2, Deep Bay, Krippled K spoon.
Beth Fuller, Haney; 13.6, Deep Bay, Henry Smith Special.
M. A. Nelson, Qualicum Beach; 11.12, Deep Bay, Buckteil fly.
Roy Coulbourn, Duncan; 11.0, Deep Bay, squid.

Ferndell Court, Campbell River
Chris Bach, California; 10.12, Cape Midge, Tom Mack spoon.

Lake Trout

Patterson's Store, Fulford Harbor
Herbert Chan, 2670 Beacon, Sidney; 1.5, 1.2, Stowell Lake, worm.
Sia Ling Chan, 2670 Beacon, Sidney; 1.4, Stowell Lake, worm.

Belmont Fire Hall
J. W. Mundle, 3944 Wickheim; 2.4, Bear Lake, troll.

Sooke Harbor Marina
W. Gilmour, Sooke; 1.8, Sooke, worm.

Cedars Resort, Lake Cowichan
R. Gravelle, Lake Cowichan; 2.5, Cowichan Lake, Diamond troll and worm.
George Tweed, Lake Cowichan; 2.4, Cowichan Lake, Spin'n Glo.
George Kinch, 3288 Quadra; 2.4, Cowichan Lake, Flatfish.
Harry Launder, 875 Kindersley; 1.8, Cowichan Lake, spoon.
Mrs. M. Bainbridge, 4129 Tuxedo; 1.2, Cowichan Lake, fly.

Alderwyde Cabins, Youbou
Mrs. L. Caplin, Youbou; 2.1, Cowichan Lake, gang troll and Flatfish.
J. A. Sutherland, 3153 Quadra; 1.6, Cowichan Lake, gang troll and worm.

Art's Landing, Bottle Lake
Joan Kennedy, 3015 Admirals; 5.2, 2.6, 1.2, 1.0, Bottle Lake, Flatfish.

River Trout

Other than Steelhead or Rainbow
Duncan Sporting Goods
Geoff Howard, Duncan; 8.0, 2.8, Cowichan River, worm.

Bass

The Cottage Resort, St. Mary Lake
W. S. Scott, Port Alberni; 2.7, St. Mary Lake, worm.

Death Forecasts Pointless 'Game'

CHICAGO (AP) — A group of doctors said Tuesday that the "grisly numbers game" of predicting holiday deaths is worthless and offered their own tips for surviving the upcoming holiday weekend.

Dr. Seymour Charles, a pediatrician, told a press conference at the American Medical Association convention "the National Safety Council's scare psychology doesn't work — it's just a grisly numbers game, and meaningless. The motorist needs specific things to do, or specific things to avoid."

Dr. Charles, president of the 250-member Physicians for Automotive safety, and Dr. John States, orthopedist and president of the 350-member American Association for Automotive Medicine, said pleas for safer driving "have failed miserably in reducing the toll of death and injury."

Instead, they urged holiday travellers to stay out of cars — buses, trains and planes are safer, they said.

If you drive, they urged these precautions:

● Increase your tire pressure to between 30 to 50 pounds. "Your car may ride a little harder but there is less likelihood that the tires will heat and blow out, and it will handle much better," Dr. States said.

● Wear shoulder harnesses in the front, seat belts in the rear. "Detroit provides grossly inadequate door latches so restraining devices are the only answer," Dr. Charles said.

● Don't let children climb around in the car. "It is difficult to confine youngsters on a long ride," he conceded, "but a cranky child is better than a dead child. In the event of an impact the child becomes a missile."

From Birth

Obesity Fate Of Many

CHICAGO (AP) — Many individuals are "literally born to become fat," a researcher on obesity contended Wednesday.

Dr. I. M. Perlstein of the University of Louisville school of medicine said these persons suffer from a complex condition which blocks energy-producing thyroid hormone from entering the tissues.

He said his overweight patients with this condition achieved an average weight loss of 15 to 20 pounds a month with no restriction on protein calories when given large doses of T-3, a synthetic thyroid hormone available commercially.

DISEASE

Perlstein said in a speech and interview at the annual meeting of the American Medical Association the study of the role of thyroid hormone in obesity was prompted by the frequent observation that persons without thyroid disease develop thyroid antibodies.

Perlstein said 90 per cent of his overweight patients with thyroid problems could pinpoint exactly when they began putting on excess pounds.

He said it was precipitated by a stress situation such as an operation, fracture, a psychic problem or birth of a child.

STRESS

"It is felt these obese individuals are literally born to become fat, that some particular stress tips the balance and an antibody situation then develops which binds the thyroxine that they produce in unusable form," he concluded.

CENTURY INN
on Centennial Square
PERSIAN ROOM
Daily Luncheon Special
95¢
Soup or Juice
Choice of Four Entrees
Dessert and Beverage Included
Use Our Free Magic Carpet Parking Service

A NEW FASHION IN MODERN RETAILING
WOOLCO
COAST TO COAST
SAVINGS UP TO 40%
WOOLCO SAVES YOU MONEY ON ALL YOUR PAINT NEEDS
PAINT SALE
SAVE UP TO 40% ON 'FIESTA'
ONE COAT EXTERIOR HOUSE PAINT
The finest outside White made by Roxalin. Will not chalk. Heavy bodied, covers well in one coat.
Reg. 3.75 2.25 Qt.
Reg. 11.95 7.17 Gal.
'TRELSPAR' EXTERIOR LATEX
In White only. Resists blistering. Dries in 30 minutes dust free! Cleans up with water.
Reg. 6.99 GAL. 5.99 Gal.
SAVE ⅓! 'CRAFTMASTER' PAINT SETS
Regular 1.50 Each
.99 Each
PAINT BY NUMBERS OR MOSETTE SET
WOOLCO'S WONDERFUL SAVINGS!
Personal Shopping Only, Please. Shop Early While Quantities Last.
STORE HOURS: Monday to Friday 10 a.m. to 10 p.m. Saturday 9 a.m. to 10 p.m.
CHOOSE IT THEN CHARGE IT

A CHALLENGING CHANGE IN THE R.I.A. CURRICULUM

CHANGES IN R.I.A. CURRICULUM TO DEVELOP NEW SKILLS

In keeping with the Society of Industrial & Cost Accountants of Canada's policy of incorporating the latest techniques and methods as they develop, the following are the changes in the R.I.A. curriculum, applicable in all provinces:

Report Writing—Problem solving technique and research methodology have been introduced.

Fundamentals of Cost Accounting—New Lessons and case studies covering: concepts of management information systems, machine choice and integrated E.D.P.

Internal Auditing—A new course added to the curriculum—emphasis on effect of E.D.P. on internal and external auditing; management controls and reports.

General Accounting—Treatment of taxation and corporation finance has been expanded.

For further information write to: The Registrar, Society of Industrial & Cost Accountants of B.C., 6-815 West Hastings St., Vancouver, B.C.

sica

A NEW FASHION IN MODERN RETAILING
WOOLCO
COAST TO COAST
MEET THE SWINGER
INTRODUCED TO YOU BY LOVELY MISS POLAROID
We have The Swinger. The amazing new Polaroid Land camera for the lowest price yet. It's the camera that "talks" to you — says YES right in the viewfinder when the exposure is right.
It's full of surprises. Easy loading. No focusing. Freezes action. Built-in flash. And of course, the amazing low price.
Come in and see it today. It's the most camera in the world for the price!
Black and white pictures in 10 seconds
19.47 COMPLETE
Personal Shopping Only, Please
Shop Early While Quantities Last
STORE HOURS: Monday to Friday, 10 a.m. to 10 p.m.; Saturday, 9 a.m. to 10 p.m.
TOWN & COUNTRY SHOPPING PLAZA DOUGLAS ST & SAANICH WOOLCO

When you've got a gin this good
the only thing you can improve is the package.
So we did.
We've added a bright new blue and silver label to Hiram Walker's Crystal Gin. But inside our distinctive new bottle we've kept the same superb dryness and subtle flavour. Crystal Gin is dry enough for martinis, yet flavourful enough to sit up beautifully in a tall collins or tonic.
Try Crystal Gin in this new crystal package. You can recognize it by its good taste.
HIRAM WALKER & SONS LIMITED WALKERVILLE, ONTARIO
This Advertisement is not published or displayed by the Liquor Control Board or by the Government of British Columbia.

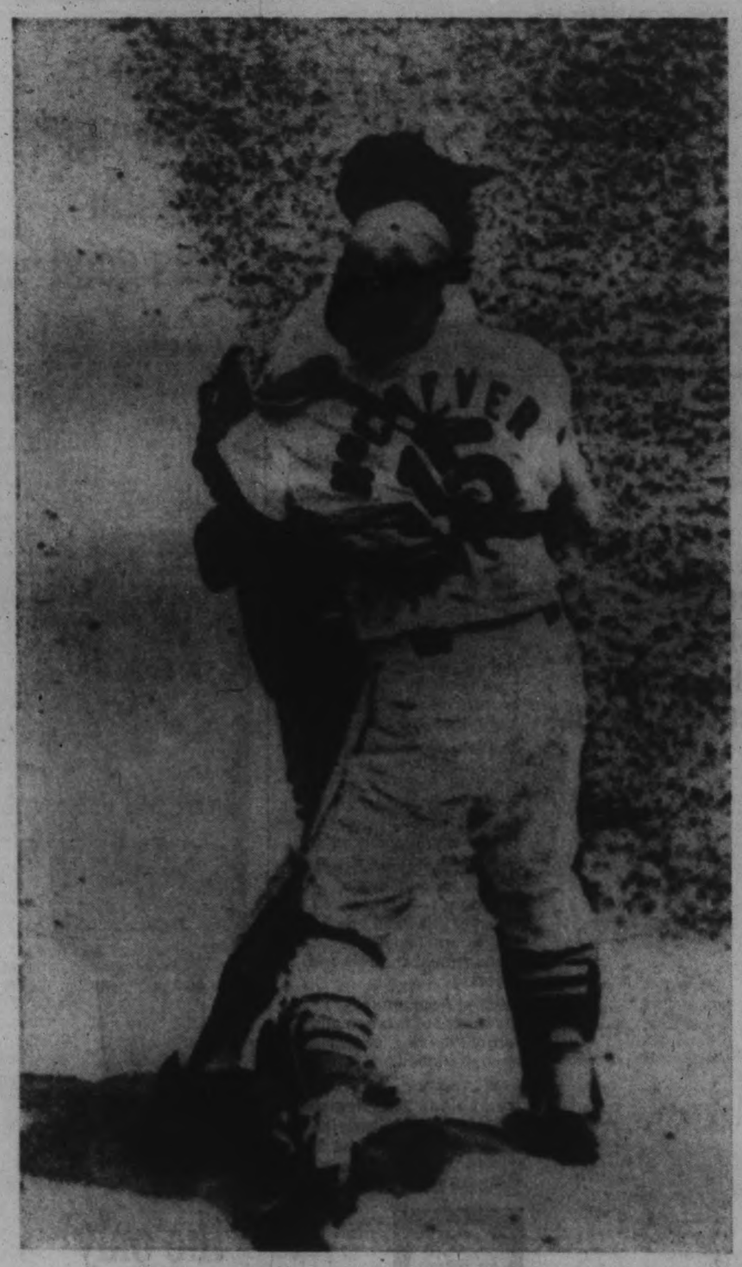

Warm Reception at Home

You may think that Tim McCarver (15), who once played for the San Francisco Giants, and Giant star Willie Mays are greeting each other like long-lost buddies. Not so. McCarver was tagging Mays out at home plate in the fourth inning, when Willie tried to score on Willie McCovery's single. It was a vital out as McCarver's St. Louis Cardinals won the National League game, 2-1. (AP)

* * *

Shamrock Coach Quits; Refereeing 'Too Much'

Bertoia

By ROBIN JEFFREY

Victoria Shamrock coach Bert Bertoia tendered his verbal resignation to the team executive outside the club dressing room Wednesday night in protest against the refereeing in the game with Vancouver.

Vancouver won the Inter-City Lacrosse League contest, 10-6.

"I won't be responsible for sending these kids out against a team like Vancouver with these guys refereeing," Bertoia told club president Doug Fletcher and the directors. "You can get someone else to run the club next week."

Subjects of Bertoia's ire were Jack Northup and Jim Foulis who handed out 15 penalties, seven of them (including a misconduct to Billy Gray) to the Shamrocks. Vancouver got 16 minutes in penalties from eight minors. Shamrocks got six minors and the misconduct.

	GP	W	L	T	F	A	Pts.
Coquitlam	15	11	4	0	139	120	22
Vancouver	17	10	6	1	178	160	21
New West.	15	6	7	2	145	150	14
VICTORIA	17	3	13	1	122	174	7

Wednesday's score: Vancouver 10 at VICTORIA 6.
Next game: Tonight — Coquitlam at New Westminster.

Bertoia was also highly critical of the refereeing after Shamrocks' 12-6 loss in Vancouver Tuesday night. That game was handled by Foulis and Bill Colburne.

The Shamrock directors reminded Bertoia of a letter protesting earlier refereeing which had been sent to league officials.

"I don't care about the letter," Bertoia replied, "because I know what the outcome is going to be. You can get someone else for next week. I just won't be responsible."

IN WRITING

Club president Doug Fletcher said that no move could be made on Bertoia's resignation. "Officially we haven't received his resignation," Fletcher said. "We'll have to have a meeting to decide on anything like that, and the resignation would have to come in writing."

A spokesman for the Vancouver team was less than in love with the officiating. "I'm not going to stick my neck out," he said. "They do the best they can and it's lousy. But what can you do?"

THREE POINTS

There were three particular sore points with Bertoia. One came when Vancouver's Pete Black threw his stick in the direction of referee Northup after being dumped by the Shamrocks' Gray.

Black got two minutes for throwing his stick, but Bertoia thought the Vancouver scoring ace should have drawn a misconduct.

The second incident also involved Black. He shot, barrelled into the crease and banged goalie Barry Forbes into the goal - posts near the end of the third quarter. Forbes hurt his back and the last 1:35 was added onto the fourth quarter to give him an intermission to recover.

NO PENALTY

Black, who apologized to Forbes at the time, got no penalty on a ruling that his momentum carried him into the crease.

Finally, Nirmal Dillon took two or three solid whacks in the vicinty of his head near the end of the game. No penalties.

"I'm going to take up refereeing," one Shamrock player said grimly. "It's safer, you get paid, and you don't even have to buy a whistle."

FOUR TO THREE

Four of Shamrocks' penalties came in the fourth quarter. Vancouver got three (two to Black) in the last period.

Shamrocks controlled the ball in the first seven minutes of the game. They had two chances on the power-play on early penalties to Black and John Cervi, but their shooting was erratic.

Vancouver didn't get its first shot on goal until 7:19. Black scored. And Vancouver had nine shots on goal to the Shamrocks' five at the end of the quarter. The Rocks shot a lot, but couldn't find the net.

Vancouver was up 3-2 at the end of the first quarter, 7-3 at halftime, and 10-5 after three quarters.

Vancouver's Skip Chapman was brilliant in goal, and for perhaps the first time this season, Shamrocks' Forbes was the second best goalie in the arena.

GOOD JUNIOR

Brightest spot for Shamrocks was the play of husky junior Ken Alexander who got two goals, an assist and was named the Shamrocks' star of the game. Glen Vickers, up from the Senior "B" League, also had a strong game and scored twice.

Shamrocks' next game is in Victoria against New Westminster next Wednesday.

VICTORIA	G	A	P	VANCOUVER	G	A	P
Forbes	0	0	0	Chapman	0	0	0
T. Black	1	0	6	Brown	0	0	0
Alexander	2	1	0	Nelson	1	0	0
*Gray	0	0	12	Robinson	1	0	0
Vickers	2	1	0	Hain	2	0	0
N. Dillon	0	2	0	Roberton	0	0	0
Munroe	0	1	0	Cervi	0	2	4
Goss	0	0	0	P. Black	1	1	6
Jay	0	0	2	Treleaven	0	1	0
Leibech	1	0	0	McDonald	1	0	2
McNeill	0	0	2	Babcock	2	0	0
V. Black	0	0	0	Chisholm	0	0	0
Marshall	0	0	0	Fredrickson	2	2	0
Churchill	0	0	0	DesLauriers	0	0	0
Zilkie	0	0	0				
Thompson	0	0	0				
Totals	6	5	22	Totals	10	6	16

(*Includes 18-minute misconduct.)

Shots stopped:

By Chapman	3	8	3	3—17
By Forbes	6	7	3	7—23

Score by periods:

Vancouver	3	4	3	0—10
Victoria	2	1	2	1—6

Referees: Northup and Foulis.

Foster Loses Protest

INDIANAPOLIS (AP) —The United States Auto Club Wednesday rejected a protest of a penalty dropping Billy Foster of Victoria from second to third place in the 300-mile championship race at Atlanta last Sunday.

Foster, not immediately available for comment, had said he would leave USAC if the penalty was sustained and would race on the National Association for Stock Car Racing circuit.

The protest was filed by Rolla Vollstedt of Portland, owner of the Foster car.

Harry McQuinn, chief steward of the USAC championship division, said:

"A careful check of the timing and scoring tapes, as well as checking the reports of observers who saw Foster pass two cars under the yellow flag, a violation, leaves us no alternative but to deny the protest."

McQuinn said no evidence was found to support reports that Gordon Johncock of Hastings, Mich., passed under the yellow flag.

Percival to Sue Over Drug Case

TORONTO (CP)—Lawyers for Lloyd Percival, barred from coaching amateur athletes on a charge of giving drugs to competiors, Wednesday issued a writ claiming damages for slander and libel against five members of the registration committee of the Central Ontario branch of the Amateur Athletic Union of Canada.

The registration committee was the group that last weekend ruled Percival could not coach amateur athletes. Percival makes his living as a trainer and coach.

The five are chairman George Denniston, Doreen Davis, Jessie Lightfoot, Jack Bradfield and Fred Foot, all of Toronto.

WROTE LETTER

Foot, president of the Central Ontario branch, coaches runner Bill Crothers of Markham, Ont., whose letter a month ago to the branch stating that Percival gave drugs to athletes touched off the controversy.

The writ claims the five uttered slander against Percival June 23 at the home of Mrs. Davis. It also claims libel was published in a telegram from the committee to the Don Mills Track Club and in reports contained in Toronto's three daily newspapers June 24.

OBSERVERS ASSIGNED

Denniston said Wednesday night Mrs. Lightfoot and Mrs. Davis have been assigned to shadow Percival Friday to make sure he does not try to coach at a Dominion Day meet in Toronto sponsored by his Don Mills Club.

Earlier this week Percival said he plans to fulfill his duties as a director of the meet.

Mrs. Lightfoot is the women's representative on the Central Ontario branch and Mrs. Davis is the Central Ontario branch secretary.

If Mrs. Davis and Mrs. Lightfoot decide he is trying to coach, they are to ask meet secretary George Arnold of Toronto to have Percival removed from the competitive area. Arnold is a Don Mills director and is national treasurer of the AAU of Canada.

The AAU said it could also withdraw sanction of the meet and suspend the Don Mills club. Its athletes could be made free agents, unattached to a club.

Among the athletes belonging to the Don Mills club are shot putter Dave Steen, a native of Vancouver now living in Toronto, Cathy Chapman, a hurdler and long jumper, and Roberta Picco, a top middle distance runner.

Pitcher Knowles Hits Key Single

	W	L	Pct.	GBL
Greaves	16	6	.727	—
Transports	17	8	.680	½
Courtenay	13	11	.522	4½
Rawlings	9	11	.450	6
Kings	9	15	.375	8
Chemainus	6	16	.273	10

Wednesday's score — Kings 4, Greaves 1.
Next game: Tonight — Transports vs. Rawlings, 6:30, Hampton Park.

John Knowles, who pitches for Kings in the Senior Amateur Baseball League, is feeling pretty good this morning.

And for two reasons.

● He picked up his third win of the season while setting down league-leading Greaves on six hits and pacing Kings to a 4-1 triumph at Hampton Park Wednesday.

● Knowles also drove in the two most important runs with a fifth-inning single.

It was a scoreless game up to that point, but with Cliff Rutledge on first and Dennis Thompson on second — and two out — Knowles smashed a long single. Thompson scored cleanly, but when the relay from the outfield got away from Greaves' catcher Bob Lumley, Rutledge also scored.

Knowles, who struck out 12, allowed the only run in the eighth inning on Dave Rivers' triple and Jerry Ciochetti's single.

Greaves' pitcher Steve Dunc, who had a two-hitter up to that point, gave up two more runs in the ninth inning. Playing manager Gary Bishop drove in one with a bloop double, then scored the other himself on Jerry Macadam's single.

Kings	000	039	002	—4	5 1
Greaves	000	000	010	—1	6 2

John Knowles and Gary Bishop; Steve Dunc and Bob Lumley.

MORE SPORT PAGES 13, 14

Cepeda Sinks Marichal

Former Giant Turns on Old Mates

Juan Marichal must believe in the old sport adage: They come back to haunt you. And his San Francisco Giants are also convinced, following their 2-1 loss to St. Louis Cardinals Wednesday.

It would have been anybody's game, except for a fellow named Orlando Cepeda, who, until recently, was the pride of San Francisco.

Cepeda's solo home run in the sixth inning provided St. Louis with the winning margin, with Marichal, who has won 13, losing his third game of the season.

Cepeda's homer carried close to 500 feet. Willie McCovey got the lone Giant run with another homer, in the seventh inning.

While the Giants, National League leaders, were losing, things looked brighter for their top two pursuers—Pittsburgh and Los Angeles.

Pittsburgh waited until the ninth inning to clinch it, 6-5, against Houston Astros, Roberto Clemente's single scoring Matty Alou with the winner.

Alou beat out a bouncer to open the ninth, and after Gene Alley sacrificed him to second, Clemente took over.

DRYSDALE WINS

Dodgers were more cheerful after beating Cincinnati, 9-5, only their second win in the last seven games.

Even more cheerful was that $115,000 pitcher and early-season holdout, Don Drysdale. He snapped a six-game losing streak and brought his record to 5-10.

In the American League, New York Yankees and Mickey Mantle also had something to cheer about.

The Yankees shaded Boston Red Sox, 6-5, but even more important was the fact that Mantle smashed two home runs for the second consecutive game.

Baltimore, the American League leader, rallied for three runs in the seventh inning on a bases-loaded walk to Brooks Robinson and Boog Powell's two-run single to beat Kansas City, 5-2.

And Cleveland Indians, who haven't been whooping it up lately, capitalized on Leon Wagner's home run and two-run double and Gary Bell's two-hitter to beat Minnesota, 4-1. The loss snapped Minnesota's four-game winning streak.

Detroit Tigers lost ground as California Angels broke a four-game losing streak, winning, 6-2. The loss dropped second-place Tigers 3½ games behind Baltimore.

NATIONAL LEAGUE

	W	L.	Pct.	GBL
San Francisco	47	28	.627	—
Pittsburgh	43	29	.597	3
Los Angeles	41	29	.586	5
Philadelphia	38	34	.534	7
Houston	39	35	.527	7½
Cincinnati	36	36	.500	9½
St. Louis	34	38	.472	11½
Atlanta	34	43	.442	14
New York	29	46	.420	15
Chicago	23	49	.319	22½

AMERICAN LEAGUE

	W	L.	Pct.	GBL
Baltimore	45	25	.643	—
Detroit	44	27	.620	2½
Cleveland	42	29	.592	5½
California	38	35	.521	10
Minnesota	35	37	.486	12
Chicago	33	38	.465	14½
New York	31	38	.449	15½
Kansas City	31	41	.431	17
Washington	31	44	.413	18½
Boston	26	47	.356	22½

NATIONAL LEAGUE

San Francisco .... 000 000 200—1 9 0
St. Louis ..... 000 003 00x—3 6 0
Marichal 13-3 and Haller, Barton (8), Briles 3-6, Hoerner (8) and McCarver. Home run: San Francisco — McCovey (25th); St. Louis—Cepeda (9th).

Chicago ..... 010 000 007—8 11 0
Atlanta ..... 000 003 020—5 10 1
Hanisz, Jenkins (6), Lee (7) 1-0, Hendley (9) and Hundley; Cloninger, Olivo (9) 3-2, Abernathy (9) Schneider (9) and Torre. Home runs: Chicago — Williams (22th); Atlanta—Mathews (6th).

Los Angeles ..... 008 000 001—9 15 0
Cincinnati ..... 003 100 020—5 15 1
Drysdale 5-10, Regan (7) and Roseboro; Fisher 2-5, Davidson (3), Nuxhall (3), Baldschun (8) and Edwards. Home run: Cincinnati—Perez (2nd).

Houston ..... 021 000 002—5 11 2
Pittsburgh ..... 020 210 021—6 13 3
Dierker, Taylor (6), Owens 4-4 (9) and Bateman; Cardwell, McBean (3), O'Dell 3-3 (9) and Pagliaroni. Home runs: Houston — Harrison (2nd), Wynn (25th).

Philadelphia ..... 100 020 002—5 9 0
New York ..... 000 020 000—2 6 1
Buhl 4-4, Craig (6), Knowles (7) and Uecker; Gardner 2-6, Selma (5), Hepler (9) and Grote. Home runs: New York—Jones (6th), Grote (9th).

AMERICAN LEAGUE

New York ..... 303 000 000— 6 13 1
Boston ..... 000 040 010— 5 11 0
Stottlemyre 7-5, Reniff (7) and Howard; Sheldon 4-10, Stange (3), Stigman (4), McMahon (6), Wyatt (7), Osinski (9) and Ryan.
Home runs: New York — Mantle (16th and 11th), Richardson (3rd), Pepitone (13th).

Washington ..... 000 000 000— 0 7 2
Chicago ..... 000 002 03x— 5 7 2
Richert 5-8, Cox (7), Lines (8) and Casanova; Howard 3-1, Locker (8) and McNertney.
Home runs: Chicago — Agee (6th), McCraw (4th).

Baltimore ..... 000 300 200— 5 10 0
Kansas City ..... 000 002 000— 2 7 0
McNally, Hall 3-2, (6) and Etchebarren; Krausse 4-4, Sanders (1), Grilli (7) and Roof.

Cleveland ..... 100 030 000—4 6 0
Minnesota ..... 000 010 000— 1 2 1
Bell 8-3, and Azcue; Grant 5-10, Cimino (5), Klippstein (6) and Zimmerman. Home runs: Cleveland — Wagner (9th).

Detroit ..... 001 100 000— 2 6 0
California ..... 030 010 00x— 6 8 1
Wickersham 4-1, Sparma (2), Monbouquette (5), Pena (7), Gladding (8) and Freehan; Brunet 6-5, Rojas (6) and Sabrano.
Home run: California — Kirkpatrick (7th).

Colony Shuts Out Softball Leaders

	W	L	Pct.	GBL
Carlings	9	0	.900	—
Sooke	9	4	.600	—
Red Lions	7	8	.467	2
Luckies	7	8	.467	2
McLarens	7	8	.467	2
Colony	6	9	.400	3

Wednesday's score: Colony Inn 2, Carlings 0.
Next game: Tonight—Colony vs. Carlings, 6:45, Haywood Avenue Park.

Playing a last-place team is like facing a band of desperados . . . you never know what they're going to do.

Carlings found this out the hard way when the leaders of the Senior "A" Men's Softball League tackled last-place Colony Inn Wednesday.

Colony not only blanked Carlings, 2-0, but dropped them into a first-place tie with Sooke.

With Steve Bota pitching a three-hitter, Colony scored its winning run in the third inning. Steve Bishop walked, stole second, went to third on Ron Griffis' single and scored on a passed ball.

The insurance run came in the sixth inning, and Bota had a hand in it, too.

Dick Stone started with a single and Bruce Smith followed with another safety. Bota was up next and he belted a double off Carlings' pitcher Rolly Clark to score Stone.

Carlings	000 000 0—	0	3	0
Colony Inn	001 001 x—	2	7	0

Rolly Clark and Tom Sloan; Don Bota and Bill Eastgate.

IMPORTANT PRACTICE

An important junior "B" lacrosse practice will be held tonight at 6:30 at Hampton Park. All players should attend, because today is the last day for acceptance of registrations.

Philadelphia Moves West

EDMONTON (CP — The new Philadelphia entry in the National Hockey league will sponsor Edmonton Maple Leafs of the Alberta Junior A League, president Al Green of the Maple Leaf Athletic Club anounced Wednesday.

Green said the Philadelphia club, which will enter the expanded NHL in the 1967-68 season, will hold a rookie camp in Alberta next month for junior prospects from all parts of western Canada.

PCL Baseball

WESTERN DIVISION

	W	L.	Pct.	GBL
Seattle	40	33	.558	—
Spokane	39	35	.527	2
Vancouver	37	34	.511	2½
Hawaii	35	40	.467	6½
Portland	35	38	.437	7
Tacoma	29	46	.387	13½

EASTERN DIVISION

	W	L.	Pct.	GBL
Indianapolis	43	27	.614	—
Tulsa	42	28	.600	1
Phoenix	38	27	.585	3½
Oklahoma City	34	36	.486	9
San Diego	34	41	.453	11½
Denver	32	39	.451	11½

Seattle ..... 000 000 030— 3 7 1
Vancouver ..... 001 200 00x— 3 8 0
Locke 1-1, Warner (6), Burgmeier (8), Sulda (8) and Campanis; Meyer 3-1, Duliba (8) and Sullivan.

Portland 3, San Diego 4.
Hawaii 6, Phoenix 2.
Tacoma 1, Indianapolis 8.
Denver 2, Oklahoma City 1.
Tulsa 8, Spokane 6.

O.C. Cricket

LONDON (Reuters) — Close-of-play scores in Wednesday's cricket matches:

At Southend, Essex 167 for 7; Surrey 105 for 5.

At Taunton: Glamorgan 149 for 5; Somerset 143 for 3.

At Hove: Sussex 153; Hampshire 69 for 6.

At Aldershot: Oxford University 273; The Army 41 for 2.

At Eyrbury: Lancashire 176; Gloucestershire 61 for 2.

At Northampton Northamptonshire 202 for 7 and secondly no runs for wicket; Kent 98.

At Buxton: Warwickshire 186 for 6; vs. Yorkshire.

At Leicester: Nottinghamshire 177 for 7; Leicestershire 156.

Greaves Sparks Win by England

OSLO (AP) — Jimmy Greaves scored four goals Wednesday night and led England to a 6-1 victory over Norway in a warm-up match before the World Soccer tournament.

Lions Face Nanaimo

Second-place Red Lions play Nanaimo in a Senior B Lacrosse League game tonight at Memorial Arena at 8:30.

Junior Shamrocks play Port Alberni in the up-Island city at the same time.

Wins for Lions and Rocks will put the junior team alone in first place. It currently is tied with Nanaimo for that position.

SOLUNAR TABLES
WHEN TO FISH OR HUNT
by Richard Alden Knight

According to the Solunar Tables calculated for this area, the best times for hunting and fishing today and tomorrow will be as follows (Times shown are Pacific Daylight Time):

TODAY			
A.M.		P.M.	
Minor	Major	Minor	Major
3:25	9:55	6:55	10:20

TOMORROW			
4:00	10:40	7:45	11:10

Major solunar periods, lasting 1½ to 2 hours, dark type.
Minor periods, shorter in duration, light type.

'I'm Flattered, But . . .'

Jerome Enshrined Too Soon

VANCOUVER (CP) — Harry Jerome wants his name withdrawn from the list of charter members of the British Columbia sports Hall of Fame.

Jerome, co-holder of the world 100-metre dash record, 10 seconds flat, said Wednesday he has asked his name be dropped as one of 17 outstanding athletes named to the honor roll Tuesday.

"I think it is premature, although I'm flattered," Jerome said.

"I believe I'm the only active amateur competitor on the list, and I wish they had waited until I stop running. I don't think anyone should be put in an institution like that until he is no longer active."

Jerome, who returned Tuesday after giving a running exhibition at a track clinic in Edmonton, said he is "far from retiring," and is looking forward to competing in the Canadian championships in Edmonton later this month.

"The track there is great—really fast," he said.

"I ran the 50-yard dash five times in 5.1 seconds without being pushed."

WRESTLING ARENA
TUES., JULY 5, 8:15 P.M.
6-MAN TAG-TEAM
Haystack CALHOUN, 601 lbs. and D. L. JONATHAN and Paddy BARRETT (Popular Trio)
VS.
Big-John TOLOS and Tough-Tony BORNE and Dutch SAVAGE (Unholy Alliance)
Gorilla MARCONI vs Eric FROELICH
Paul JONES vs. Mighty URSUS
TOLOS vs. JONATHAN
Tickets and reservations at ARENA BOX OFFICE — EV 4-1123
$1.25, $1.50, $2.00; under 12, 75c rush

RACING
EXHIBITION PARK

Parade to the Post Every Monday, Wednesday, Friday at Twilight, Saturday, 1:45 p.m.
Quinellas 1st and last race; Exacta 4th race.
Rain or Shine. For information and reservations: AL 4-1631
FREE PARKING
B.C. JOCKEY CLUB
66F

B.C. MID-SEASON STOCK CAR CHAMPIONSHIP
2-DAY TOTAL-POINT EVENTS
NANAIMO GRANDVIEW BOWL
FRI., 1 P.M. SAT., 7:30 P.M. TWO 50-LAP EVENTS
Crash Elimination Race
Featuring B.C.'s TOP 40 DRIVERS AND CARS
ENTERED BY V.I.T.R.A. AND MID-ISLAND AUTO RACING ASSN.
ALSO B.C. TRACK RACING ASSN.
THRILL-A-MINUTE SPECIAL FOR THE WHOLE FAMILY

OUTDOORS

with Alec Merriman

This is the big weekend that signals the real start of the big outdoors season. If our miserable spring weather has kept you indoors, don't delay any longer. School is out. Summer is here and before you know it, it will be too late for summer fun.

Fishermen can pretty well take their pick of places to go. The cold spring has held back the trout fishing, so any of your favorite lakes are still a good bet and they are getting some big trout at the top end of the Cowichan River—up to five pounds—and in the evenings above Skutz Falls on fly, with a big white fly or brown and white bivisibles working well.

Victoria Outboard Club will join with the Nanaimo Outboard Club this weekend for a July 1, 2 and 3 cruise, salmon derby, and barbecue all centred around Telegraph Harbor on Thetis Island, off Chemainus.

Other July cruises will be July 16 to Friday Harbor, Wash., and July 30 to Sucia Island. All U.S. cruises leave Van Isle Marina at 10:30 Saturday mornings. Cruise skipper may be reached at 656-2127.

Victoria Fish and Game Club members will hold a members-only derby in Saanich Inlet waters July 10 as the first of contemplated annual get-togethers. Fishing will be from dawn until 2 p.m. weigh-in at the Goldstream Clubhouse. There will be refreshments at the clubhouse.

* * *

Saanich Inlet has been providing some pretty good fishing and Finlayson Arm guide Gordy Lamont has been getting coho on bucktail and one ounce of weight in the Goldstream Island waters. Indian Bay, Coles Bay, Willis Point, Mill Bay and Deep Cove are all producing.

Cowichan Bay is still having an unusually early spring salmon run, and trollers are picking them up on hootchie kootchies. There are some fish in Sansum Narrows, Porlier Pass, Tent Island and Thetis Island waters.

Claytons reports boats still limiting.

Qualicum Fish and Game Association holds its annual salmon derby this weekend from daybreak July 1 to noon Sunday with boundaries from Clayton's to Deep Bay. Coho have started taking the bucktail at Qualicum and some springs have been taken fairly close to shore.

Deep Bay-Bowser is still the hottest spot on the Island as far as coho fishing is concerned and reports are that limits are coming in pretty consistently. At the moment they are the biggest coho.

* * *

Plenty of fish are reported in the Comox-Little River-Bates Beach waters and Campbell River has been red hot for coho with Browns Bay and Butler Point the two best spots. One of the most exciting Campbell River catches this week was a double-header of spring (chinooks) weighing 23 and 21 pounds caught by Mr. and Mrs. William Cobb of Seattle.

Campbell River spin-casters who in the last few years have been taking some big salmon off the Argonaut wharf are unhappy. Western Mines, which bought the wharf from Argonaut, has closed the wharf, posted "no trespassing" signs and barred access by wire to below high water mark.

Oak Bay-Victoria-Sooke waterfront is still hot for big spring (chinooks) up to 40 pounds. Becher Bay has been the hot spot, but it fell off a little Saturday and Sunday as fish seemed to move in and out with the tides. Otter Point which was dead on Saturday was jumping with big springs Sunday. New ramp and road facilities are pleasing anglers. Norman Martin caught three big springs, up to 32 pounds, off the mouth of Esquimalt Harbor this week. There are springs in the bay at Port Renfrew, but weather has made fishing difficult.

There are springs and coho in Bamfield waters. The big spring (chinooks) have been showing through the islands off Bamfield and should be showing up soon at San Mateo Bay.

* * *

San Juan River is producing summer run steelhead. So is Caycuse River.

Buttle Lake has been giving up some big trout to anglers prepared to go deep with four ounces and flasher in middle of the lake. Bob Kennedy got a nine-pound cutthroat there this week.

Coho are now in Muchalat Lake and trout fishing is also reported pretty good in Muchalat.

Travellers Sweep Baseball Trophies

Proudly displaying league and championship playoff trophies are members of United Commercial Travellers baseball team, winners of Victoria Babe Ruth League. Back row, left to right, coach Barney Spaven, coach Miles Webster, Gerry Fowler, Wayne Orton, Martin Poulton, Bob Williams, Bob McLean, Robin Milliken, manager Earl Barnswell and executive Gil O'Malley. Front, left to right, Steve Newell, Keith Waters, Dave Granlin, Larry O'Malley, Tima Markkanen, Rick Reynolds and Wayne O'Malley.—(Robin Clarke)

Juvenile Baseball

COLT LEAGUE
Bastion Square's Property 5, Victoria Social Club 1.

PONY LEAGUE
Carnarvon Park
Carnarvon Mets 7, Brown's Florist 4.

LITTLE LEAGUE
Lakehill
Palm Dairies 14, Braves 4.
Esquimalt-Vic West
Tyees Shell 3, Naden Chiefs 4.
James Bay
Optimists 8, Vic Sports 5.
Layritz
Boosters 7, IWA 7.

LIMITED WHARFAGE AVAILABLE
Enjoy the Conveniences of a Modern and Complete Boating Complex
OAK BAY MARINA
386-3445

Where Are Aussies?

WIMBLEDON, England (AP) Dennis Ralston, often the stormy petrel of United States tennis, fought his way into the final round of the men's singles of the All-England tournament Wednesday and will play Manuel Santana of Spain for the title today.

Ralston, his power service flicking chalk dust from time to time, defeated Cliff Drysdale of South Africa 6-8, 8-6, 3-6, 7-5, 6-3 after Santana, the stylish holder of the United States singles crown, eliminated unranked Owen Davidson of Australia 6-2, 4-6, 9-7, 3-6, 7-5.

It is the first time that the title round hasn't listed an Australian since 1955.

In Babe Ruth Baseball

Tournament Time

It's minor-baseball tournament time again.

The two Island Babe Ruth League championships start this weekend—the 13-year-old competition at Reynolds Road Park in Victoria Friday, and the major tournament at Lake Cowichan's Centennial Park Saturday.

The 13-year-old tournament will be completed during the weekend, and the winner of the double-knockout event will move into the provincial playoffs at Vernon.

Victoria meets Alberni, Friday at 1 p.m., Saanich Evening Optimists play Duncan at 3, and at 6:30 Ladysmith-Chemainus takes on the winner of the Victoria-Alberni game. Three games are scheduled for Saturday and three for Sunday.

The major tournament will run from July 2-10 and is also a double-loss affair. Cosmopolitan meets Alberni in the first game Saturday at 1:30 in Lake Cowichan. Victoria plays Ladysmith-Chemainus at 1:30 p.m. Sunday, and Evening Optimists play the winner of the Cosmo-Alberni game Sunday at 6.

The seven-team tournament continues throughout the week. Winner advances to the B.C. playoffs in Trail.

BACK TO BIRDS

BALTIMORE (AP) — Baltimore Orioles announced Wednesday they have recalled southpaw pitcher Billy Short from their Rochester farm team in the International League.

Knockout Baseball On Tap

Victoria Baseball Association is sponsoring a three-day knockout minor baseball tournament this weekend.

The tournament will include two Connie Mack and one Colt teams from Victoria and a Connie Mack club from Duncan.

The two-losses-and-you're-out meet gets underway Friday at 2 p.m. with another game at 6:16. Two more games will be played Saturday and the same number Sunday, with identical starting times. All games are at Windsor Park.

At Cowichan Open

Donaldson to Defend

DUNCAN — Art Donaldson, recently selected on the B.C. Willingdon Cup team, will be defending his Cowichan Open golf tournament title Friday.

Other aspirants for the title in the 27-hole tournament at Cowichan Golf Club include Vaughan Trapp, who placed ninth in the B.C. Open last weekend, Cowichan pro Norm Boden, Bob Hogarth, Mike Kolb, Gordie Whan, Bob Jansch and Frank Scroggs.

The draw:

8 a.m.—Jordan, Flanagan, J. Carlow.
8:07—Scott-Moncrieff, Syrotuck, Ritchie.
8:14—John Morgan, McKean, Murphy.
8:23—Willes, Wenezenki, Soberg.
8:28—Thorburn, Bagg, Valliere.
8:36—Dick White, Cliff, Brooks.
8:50—Bishop, Barker, Sutcliffe.
8:57—Rivers, Baranuk, Ross.
9:04—Kolb, Samarin, Heggie.
9:12—Boden, Scroggs, Bert Wright.
9:19—M. Evans, Painter, Hungle.
9:26—Paul Trapp, Pellow, Jansch.
9:33—Ewart, C. Wright, Fanthorpe.
9:40—J. P. Morgan, Marasco, Kent.
9:47—Court, Reynolds, Koster.
9:54—Whan, Donaldson, Murray.
10:07—Billsborough, McDonald, G. White.
10:14—V. Trapp, Hogarth, A. MacLeod, Davies.
10:21—M. Carlow, Ellis, Facer.

COLLEGE CRUISER
YAMAHA
Mail this coupon today to: Pacific Seaboard B.C. Ltd. 1101 W. 8th Avenue, Vancouver 9, B.C.
Please send me free by return mail, your beautiful full-color catalogue with specifications of all the great 1966 Yamaha models.
NAME
ADDRESS
VP24
Your Local Daily Newspaper Is Your MOST POWERFUL ADVERTISING MEDIUM

"In Their Cameras, Radios, Motorcycles and now their Automobiles, Japanese Manufacturers offer the buyer, HONEST VALUE AT A VERY REASONABLE PRICE. The DATSUN SEDAN is a fine example. It gives the most big car comfort we've run across in any small car. Also sturdy construction and outstanding economy."
—Reprint from Motor Trend Magazine

Beautiful DATSUN 4-DOOR SEDAN
More Room, More Power
More Performance
More Extras, just
$1795 FULLY EQUIPPED
DAVID MOTORS LTD
1101 YATES 386-6168
— Growing with Victoria —

Your Paper's Crooked
This Ad's Straight

THE COLOMBIA MOTOR INN
DOUGLAS at HILLSIDE
★ Complete Hotel Facilities
★ Ample Free Parking
★ Payroll Cheques Cashed

WHO HAS THE BEST PLACE TO MEET?

GOODYEAR
ALL-WEATHER TIRES
as little as $1.00 DOWN and $1.00 A WEEK
See us for brake lining, wheel alignment, shocks, mufflers
VICTORIA LTD.
LOTS OF PARKING SPACE
EV 2-6184
Government at Herald

Gilbey's find merry mixed gin drinks in old English Inns

The Cat and Fiddle mixes an excellent Gilbey's Gimlet. Photo courtesy of British Travel Association.

ENGLAND'S OLDEST INNS have been around long enough to learn that Gilbey's London Dry has a *perfect balance* for mixed drinks. You can count on it to give you a fresh, clean tasting drink. Just like the *Gimlet* that they mix in the *Cat and Fiddle* at Hinton Admiral, a village on the edge of the New Forest.

Cat and Fiddle—Gimlet

The *Cat and Fiddle* is justly famous for its *Gimlet*, a refreshing drink made from Gilbey's London Dry and fresh lime juice. Close by in Wiltshire, at the *Sign of the Angel*, we discovered how to give a Gilbey's and orange juice a "frosty" edge. Wet a glass, then put it upside down in the freezer compartment. After half an hour it will have a sparkling "frosty" edge.

Eagle—Gilbey's Weasel

At the *Eagle* in London they mix a superb Gilbey's *Weasel* (made from Gilbey's and Bitter Lemon). They say the drink was named after a saddler's weasel (used for making holes in leather). A saddler who had premises at the rear of the Eagle enjoyed the drink so much that he would 'pop' or pledge his weasel when he was short of money.

Up and down the City Road
In and out the Eagle
That's the way the money goes
Pop goes the Weasel

You can rely on Gilbey's London Dry, a perfectly balanced gin that gives you a fresh, clean tasting drink. This gin is an international favourite, sold in 92 countries. It's been made by the Gilbey family for 109 years.

This advertisement is not published or displayed by the Liquor Control Board or the Government of British Columbia.

...it's post time at Longacres
BIG HOLIDAY WEEK
WEDNESDAY AND FRIDAY
First Parade to Post 6:15 P.M.
SATURDAY, JULY 2
OLD GLORY HANDICAP
First Parade to Post 1:45 P.M.
SUNDAY, JULY 3
MARY BRODERICK MEMORIAL
$7,500 Added
First Parade to Post 1:45 P.M.
MONDAY, JULY 4
INDEPENDENCE DAY HDCP.
$7,500 Added
First Parade to Post 1:45 P.M.
CHILDREN Under 16 Not Admitted
EXPRESS bus service to Longacres. MA. 4-3456
PARKING Space Available for 7,500 Cars.

JUNE PAINT SALE!
LAST 2 DAYS
ENDS SATURDAY

QUALITY DECORA PAINTS
LOW LUSTER HOUSE PAINT
GALLONS $5.95 Reg. $7.50
QUARTS $1.89 Reg. $2.50
SUPERTONE SHINGLE STAIN
Red, Green and Brown. Gallon $2.99
BRUSHES
3", 3½" and 4" Nylon Latex Brushes from $3.19
SHINGLE STAIN BRUSH SPECIAL $1.99
DISCONTINUED COLORS AND MIS-MIXES
Gallon $2.99
Quart 99¢
½ Pint 39¢
DISCONTINUED
FULL WALL MURALS
AND
PRE-PASTED WALLPAPER
50% OFF
GENERAL PAINT STORE
Monamel PAINTS
Where you get more paint value for your money
830 PANDORA AVE. PHONE EV 5-4455
Ample Free Customer Parking

Ten Races On Friday

VANCOUVER — There will be 10 races featured at Exhibition Park Friday. It will be the first time since May 24 that more than eight races will be held on one day.

Wednesday's Exhibition Park results:

First Race — $1,400 claiming, 3-year-olds, 6½ furlongs:
Ramblin Brown (Wall) $14.60 $3.60 $2.90
Top Canadian (India) 2.70 2.40
So Jester (Tierney) 3.00
Also ran: Luna Scree, Night Rambler, Tiamcara, Ana-Cha-Tay, Grey Curtain, Miss R. S., Wells Ann. Time: 1:20.
Quinella paid: $12.20.

Second Race — $1,400 allowance, 3-year-olds, 6 furlongs:
Lucky Spot (Trejos) $10.20 $5.70 $3.70
Dusty Glen (Dalley) 3.40 2.60
Second Balcony (Terry) 3.00
Time: 1:14 4/5.
Also ran: Glencar, Handsome Chief, Supreme Will, Our Rebate, Perky Reigh, Satina Kim, Serenade In Red.
Time: 1:14 4/5.

Third Race — $1,400 claiming, 3-year-olds and up, 6½ furlongs:
Riada (Phillips) $15.60 $6.90 $5.20
Pallofair (India) 4.30 3.00
KY Master (Long) 3.40
Also ran: Some Royal Flush, Shoelace Joe, Spreos Fancy, Stoker Jake, Fair Duel, Tiny Fibber, Hour Magic.
Time: 1:19 2/5.

Fourth Race — $1,400 claiming, 3-year-olds and up, mile and 70 yards:
Donmaid (India) $9.00 $5.00 $3.20
Rustys Round (Johnstone) 10.30 5.20
March Gale (Tierney) 3.50
Also ran: Fifteen Freckles, All Smoke, Mr. Taproot, Corvat, Rush Call, Kimboy, Comin In. Time: 1:46.
Exacta paid: $104.40.

Fifth Race — $1,400 claiming, 3-year-olds and up, 6½ furlongs:
Ballymacoe (Dalley) $8.50 $5.20 $4.00
Little Tore (Finley) 12.60 8.70
Miss Aldacher (Tierney) 4.10
Also ran: Fly Monday, Cross Message, Sherry Blue, Royal Fair, Good Stick, Countess Edna and Miss Rurry. Time: 1:18 2/5.

Sixth Race — $1,400 claiming, 3-year-olds and up, 6½ furlongs:
Tripleman (Finley) $15.10 $6.60 $4.70
Normatel (India) 4.80 3.80
Jurres Choice (Salas) 3.90
Also ran: Della View, Magic Maker, Highest Reward, Susano, Willow Patch, Johnie Hawk, Sir Con. Time: 1:19.

Seventh Race — $3,000 added Cinderella Handicap, 2-year-old Fillies, 6 furlongs:
Faironda (Trejos) $6.00 $3.20 $2.80
Jay Circle (India) 3.40 2.70
Candy Talk (Salas) 3.30
Also ran: Salt Spring, Ukiah, Seven Hopes, Pamdido, Princess Bart, Basket Carrier, Sunbright, Never Change. Time: 1:14 1/5.

Eighth Race — $1,400 claiming, 3-year-olds and up, mile and 70 yards:
Canadian Downs (Milne) $17.20 $7.40 $4.80
Best Medicine (Phillips) 4.10 3.00
Sienna Fire (Wall) 3.70
Also ran: Wiffaw, Khaliplex, Magic Shan, Amazing Message, Baby Joe, Wallaby, Peppercorn. Time: 1:45 2/5.
Quinella paid $94.70.

Virtue Cup Series Set

Keith Bickmore has been chosen to captain the Victoria Selects in the first match of the annual home-and-home Virtue Cup cricket series against Vancouver.

First match starts Friday at 11 a.m. at Beacon Hill Park. The game in Vancouver will be played in September.

Other Victoria players are Gil Ferreira, Brian Figgins, Peter Gooding, Dave Clark, Walter Tate, John Brazier, Elvin Carter, Mike Ali, Chris Earnshaw and Jim Richards. The 12th man is Geoff Rooper.

Big Rugby Year Starts This Fall

VANCOUVER — B.C. rugby fans have an exciting year ahead.

British Lions play at Empire Stadium September 14, Australian Wallabies visit Feb. 18, and in the fall of 1967 New Zealand All-Blacks and the English international team will play here.

The dates were released at the annual general meeting of the B.C. Rugby Union. Elected president for a one-year term was Grahame Budge, a former Scottish internationalist. Vice-president is J. S. Clyne, and directors Bill Dunbar and Gordon Kerr.

Wenger Cup

Island Bowling Event

Thirty-nine entries are expected for the Wenger Cup women's singles, Vancouver Island lawn bowling competition, scheduled for the Burnside green this Saturday. Play begins at 9:30 a.m.

The draw:

9:30 a.m. — Mrs. J. Bennett (B) vs. Mrs. V. Cole (V); Mrs. P. Hall (B) vs. Mrs. I. White (OB); Mrs. M. Stevenson (N) vs. Mrs. B. Jenkins (VW); Mrs. J. McNair (CP) vs. Mrs. A. Stuart (V); Mrs. Jones (N) vs. Mrs. C. Weaver (CP); Mrs. K. Schmelz (VW) vs. Mrs. Alcock (N); Mrs. Gilchrist (N) vs. Mrs. N. Shearing (VW).

10 a.m. — Winner of Mrs. Gilchrist vs. Mrs. Shearing match plays Mrs. McDowell (VW); Mrs. A. McConnell (LH) vs. Mrs. Carter (OB); Mrs. L. Mugford (OB) vs. Mrs. D. Russell (CP); Mrs. Heard (N) vs. Mrs. K. Dickie (B); Mrs. Vollmers (N) vs. Mrs. Shmelt (B).

10:30 a.m. — Mrs. L. Martland (CP) vs. Mrs. Crawford (N); Mrs. Coughtry (N) vs. Mrs. N. Findlay (VW); Mrs. Morrison (N) vs. Mrs. D. Green (OB); Mrs. Perrins (VW) vs. Mrs. E. Fraser (OB); Mrs. P. Keating (VW) vs. Mrs. Silvester (N); Mrs. S. McArthur (V) vs. Mrs. V. Wright (VW); Mrs. E. Tillson (B) vs. Mrs. Dixon (N); Mrs. I. Johnson (B) vs. Mrs. M. Wakefield (VW).

B—Burnside; CP—Canadian Pacific; LH—Lakehill; OB—Oak Bay; V—Victoria; VW—Vic West; N—Nanaimo.

Baker Trophy To Oak Bay

Baker Trophy women's doubles lawn bowling competition recently held on Victoria West greens has been won by Mrs. E. Knopf and Mrs. D. Green of Oak Bay. Runners-up were Mrs. G. Walkey and Mrs. L. Martland of CPR. "B" Section was won by Mrs. J. Turner and Mrs. M. Wakefield, Vic West, with Mrs. G. Robson and Mrs. L. Mugford, Oak Bay, as runners-up.

Peace Cup Saturday

Vancouver Island lawn bowling singles championship will be held this Saturday on the Beacon Hill greens starting at 9 a.m. At stake will be the Peace Cup, emblematic of the Island lawn bowling singles title.

Saturday's draw:

G. Walker (OB) vs. W. Coulter (B); W. Gibson (CP) vs. S. Naysmith (N); W. J. Green (OB) vs. M. Shaw (BH); J. Paterson (BH) vs. S. Morrison (N); W. Mason (N) vs. F. Hilliard (OB); A. Dickie (B) vs. J. Hobbs (LH); F. Bateman (BH) vs. T. Winters (B); J. McGregor (VW) vs. G. James (BH).

A. Hamill (VW) vs. L. Exton (BH); G. Timothy (BH) vs. J. Wise (BH); G. Coughtry (N) vs. C. Fleck (B); A. McDonald (B) vs. S. Turner (CP).

H. Thornycroft (N) vs. T. Bentley (N); J. Naysmith (N) vs. A. Findlay (VW); J. Lyons (B) vs. A. Donald (B); C. Back (N) vs. C. Davis (LH).

J. McNair (CP) vs. B. Tallach (BH); H. Tapp (BH) vs. C. Wood (CP); J. McMillan (B) vs. L. Passmore (B); J. Ritchie (BH) vs. K. Burden (B).

F. Hall (B) vs. T. Cixon (N); A. Edwards (VW) vs. R. Wood (VW); E. Eiwell (VW) vs. J. Jones (BH); P. Barr (CP) vs. G. Dean (B).

K. McConnell (LH) vs. P. Hawes (VW); H. Renfrew (BH) vs. J. Clegg (B); H. Jones (N) vs. S. Smitherman (BH); N. Dean (N) vs. J. Crawford (N).

S. Barr (CP) vs. J. Heard (B); D. Scott (CP) vs. A. Pitt (BH); G. Clegg (B) vs. A. Hiquebran (VW); B. Bennett (B) vs. A. Majorid (B); E. Wakefield (VW) vs. J. Wright (VW).

BH—Beacon Hill; B—Burnside; CP—Canadian Pacific; L—Lakehill; N—Nanaimo; OB—Oak Bay; V—Victoria; VW—Victoria West.

One more year

* * *

Blake Back

MONTREAL (UPI) — Montreal Canadiens of the National Hockey League announced Wednesday coach Hector (Toe) Blake has signed a one-year contract to continue coaching the Stanley Cup champions.

The announcement was made by club president G. David Molson after the club's physician, Dr. Douglas Kinnear, had given him a clean bill of health. Blake was signed by general manager Sam Pollock.

It had been rumored after the Habs won the Stanley Cup last month that Blake might retire because of his health. However, Kinnear said Blake was in "splendid health and there is no reason why he shouldn't go on coaching."

New League, Old Spot

Frank Robinson In Select Group

NEW YORK (AP) — Frank Robinson of Baltimore Orioles joined Jim Bunning and Schoolboy Rowe in the select circle of men picked for both leagues' All-Star teams Wednesday when he was named to the American League starting outfield.

The American League players, managers and coaches voted three right fielders into the starting lineup with their ballots for Robinson, Minnesota's Tony Oliva and Detroit's Al Kaline.

Hank Aaron, who had hit 24 home runs for Atlanta Braves in games through Tuesday, was the top National League vote-getter with 255. Also picked were Willie Mays of San Francisco Giants, 208 votes, and Roberto Clemente of Pittsburgh Pirates, 134.

USED TO IT

It was the 13th time Mays has made the team and the 12th each for Kaline and Aaron.

For the first time, the voters did not have to decide by positions. Previously, a right fielder, a centre fielder and a left fielder had to be selected.

Players were not permitted to pick their own teammates.

The starting infields for the July 12 All-Star game at St. Louis were named Tuesday.

CATCHERS NEXT

The catchers will be announced Sunday and the pitchers and the remainder of the 25-man squads later next week.

Walter Alston of Los Angeles Dodgers will manage the Nationals and Sam Mele of Minnesota Twins will boss the Americans.

Although Oliva and Kaline normally play right field, each has appeared in centre several times this year. Under the rules the starting players must play three innings, unless injured.

How to relieve BACK ACHE Use Dodd's Kidney Pills for prompt relief from the systemic condition causing the backache. Soon you feel better — rest better. Depend on Dodd's. Advt.

Teen-Agers—Why Are They Like That?

What do they like most and least about themselves? What really influences the growth of teen-age fads? A survey reported in July issue of Reader's Digest reveals fascinating information about the mental and physical state of today's young people. Read how they react to politics, sex, religion — how "going steadily" has replaced "going steady" — and what to expect when teen-agers become adults. In July Reader's Digest, on sale today.

Cortina appeals to the family man because:

1 There's plenty of luxurious room . . . comfortably seats three adults in back! And up front, you have a choice of sporty bucket seats or, for extra roominess, a wide bench seat.

2 Cortina's exclusive "Aeroflow" ventilation gives you a complete change of air without opening any windows — removes stale air and tobacco smoke. And Cortina delivers up to 35 m.p.g.

3 Cortina gives you all the family car features you want including an optional automatic transmission. Cortina, of course, is dealer warranted for 24,000 miles or 24 months.

Cortina GT 4-door sedan.

Cortina appeals to the rally enthusiast because:

1 Cortina has won every important rally in the world. The heart of this winning record is a rugged, high performance 4-cylinder power plant that delivers 65 horsepower.

2 You get a top performer that's ready to rally with a fully synchromesh, four-on-the-floor transmission. Makes shifting a big part of rallying fun.

3 Cortina has famous Ford built-in durability. It stands up to the rough pounding of rallying. And Cortina's suspension gets you through the toughest rally courses ever designed.

Family man or rallyist....put Cortina to the test!

GT **Cortina**

Family car features—sports car flair!

Cortina is priced with the lowest and Anglia starts as low as $1,733 in Victoria.

FORD — PETER POLLEN FORD SALES LTD. 1060 Yates Street Phone 384-1144

SUBURBAN MOTORS 3377 Douglas Street Phone 386-6131 — MERCURY

Ask for details of the "VISIT EUROPE PLAN" from either of these dealers!

SLEGG'S HANDYMAN'S HEAVEN HOLIDAY SPECIALS

Ideas for Outdoor Living

MAINTENANCE-FREE "FIBERGLAS" SCREENING

in widths from 18" to 48", at approximately, sq. ft. ..... 17¢
WOODEN SCREEN DOOR— Now in stock $8.95
ALUMINUM SCREEN DOOR— With grille and hardware $15.50
ALUMINUM COMBINATION STORM and SCREEN DOOR $39.95
DE LUXE PNEUMATIC CLOSER and LATCH $3.50
ORNYTE—Fiberglas Awaning Kits — Easy to Install See the Sample in the Store

CEILING TILE
Johns Manville Tile
White, washable. Four sizes. 12"x12", 12"x24", 16"x16", 16"x32". 64 sq. ft. carton $9.95

NEW! SILVERGLINT SQUARETEX CEILING TILE
This is a new dimension in hardboard tile. 4' x 4' x ¼", grooved in 12"x12" squares. B Grade Sheet $2.15

NEW! For Ceilings or Walls "STIPPLE BOARD"
Especially effective for Tudor style room, a pre-finished board simulating stippled plaster. 4' x 8' x ¼" $7.15

NOW! NEW! **SUN-PROOF** *Latex* HOUSE PAINT

NO PRIMER NECESSARY FOR MOST REPAINT WORK
Protect your home with long-lasting, blister-resistant, Sun-Proof Latex House Paint. No need to prime previously-painted surface in good condition. Dries in 30 minutes . . . colors stay brighter, too.

With good weather here, now is the time to paint your house and SAVE!

Reg. $11 SALE $8.00

This is the Last Week This Tremendous Value Will Be Offered.

GARDEN AND PATIO FURNITURE
Add Color and Comfort to Your Patio—No Upkeep, No Painting Plastic-finished for a Bright Life

Child's Shell Chair	$1.50	Fish Recliner	$18.50
Regular Shell Chair	$6.75	Shell Settee	$14.95
Armed Chair	$7.95	Armed Settee	$14.95
Armless Chair	$8.25	Armless Settee	$15.50

Enjoy That Barbecue Flavor
PORTABLE BARBECUE $13.50
For Home or Beach, with Battery-operated Rotisserie
Or . . . build your own barbecue in your back yard. Plans and all cement products required in stock now at Slegg's. Other products such as Patio Blocks, Bricks, Mortar and Concrete Mixes are also available. So plan your patio . . . then call in at Slegg's for all your materials.

PLYWOODS

79	¼ x 30 x 80	Sanded	Degrade	$1.75
13	¼ x 33 x 92	Sanded	Degrade	$2.10
12	¼ x 42 x 93	Sanded	Degrade	$2.60
13	¼ x 43 x 96	Sanded	Degrade	$2.70
3	¼ x 60 x 84	Sanded	Degrade	$3.50
74	¼ x 48 x 84	Sanded	Degrade	$3.10
169	¼ x 48 x 72	Sanded	Degrade	$2.65
77	¼ x 36 x 96	Sanded	Degrade	$2.65
28	¼ x 36 x 84	Sanded	Degrade	$2.30
15	¼ x 33 x 83	Sanded	Degrade	$2.20
200	5/16 x 48 x 72	Sanded	Degrade	$2.65
29	5/16 x 46 x 70	Unsanded	Degrade	$1.95
155	5/16 x 48 x 72	Unsanded	Degrade	$1.85
283	⅜ x 48 x 72	Sanded	Degrade	$3.35
42	⅜ x 48 x 84	Unsanded	Degrade	$2.56
176	⅜ x 48 x 72	Unsanded	Degrade	$2.20
90	⅜ x 48 x 78	Unsanded	Degrade	$2.40
95	⅜ x 36 x 78	Unsanded	Degrade	$1.85
7	½ x 48 x 84	Sanded	Degrade	$5.10
5	½ x 42 x 96	Sanded	Degrade	$5.10
8	½ x 54 x 72	Unsanded	Degrade	$3.30
55	½ x 48 x 78	Unsanded	Degrade	$3.30
175	⅝ x 48 x 66	Sanded	Degrade	$4.80
4	⅝ x 36 x 96	Sanded	Degrade	$5.25
13	¾ x 48 x 72	Sanded	Degrade	$5.60
7	¾ x 30 x 95	Unsanded	Degrade	$3.95
31	¾ x 44 x 75	Unsanded	Degrade	$3.95

SIDNEY STORE
For great values in all your Building Needs see Slegg's in Sidney—also join us for our Dominion Day Festivities July 1st—SIDNEY DAY. SEE YOU AT THE PARADE

Sheet in your Carport or Sundeck, Roof your Greenhouse or Garden Shed with
VERSATILE PVC PLASTIC OR CORRALUX FIBREGLAS
PVC 8' lengths—green, white, yellow, blue $2.39
CORRALUX 8' lengths—green, beige, yellow, white $5.85

LUMBER SPECIALS

1½" x 10"	Suburban Forest Siding	$70.00 per 1000 FBM
¾" x 8"	Suburban Siding	$59.00 per 1000 FBM
1" x 12"	Cedar S4S Const.	12¢ per lineal foot
1" x 12"	Rough Cedar	9¢ per lineal foot
2" x 4"	Economy	$ 2.67 per 100 lin. ft.
1" x 8"	Economy Cedar Shiplap	$38.00 per 1000 FBM

HARDBOARDS—Useful for so many jobs around the house

4' x 8' x ⅛"	Reject Hardboard	$1.49
4' x 8' x ¼"	Reject Hardboard	$1.95
4' x 4' x ¼"	Reject Hardboard	95¢
2' x 4' x ⅛"	Pegboard	75¢
4' x 8' x ⅛"	Reject Pegboard	$2.29

MAHOGANY PANELLING

4' x 7' x 4 MM	V-grooved, unfinished	$2.89
4' x 8' x 4 MM	V-groove, prefinished	$3.99

STORE HOURS: Open Six Days a Week, 8 a.m. to 5:30 p.m.

VICTORIA Quadra at Reynolds 479-7151

SLEGG BROTHERS LUMBER LTD.

SIDNEY 5th & STREET 656-1125

Good–Despite the Chill

Talismen Toil in Adversity

By BERT BINNY

The Talismen orchestra is really very good.

But last night the Talismen made the first of a projected weekly series of appearances in Centennial Square under conditions which were distinctly adverse.

It was cold. Invitations to dance are apt to go unheeded when those invited are forced to bundle up to the ears in overcoats or heavy jackets. Listening under the same circumstances calls for effort and it shouldn't.

The show was late starting; 15 minutes or more. And while 15 minutes passed in the warm indoors is tolerable, hanging around in the wind just isn't.

But the orchestra is still good.

It ran the gamut of lots of interesting music last night: Taste of Honey, Summertime (a necessary reminder!), Round and Round, More, San Francisco, Petula Clarke's sizzler Downtown, Moon River, items from Sound of Music and even some jolly Bossa Nova. And the Talismen did right by all of them.

Leader of the Talismen, who take another whirl at the Square at 7 p.m. Friday, is Frank Keifer on lead guitar. With him is Stu McIntosh on bass, Ken Oliphant with Piano and organ and Mike Peters on drums.

Opera Back After Wage Pact

MONTREAL (CP) — Verdi's La Traviata was performed at Place des Arts Tuesday night after settlement of a wage dispute between the touring Teatro Regio di Parma and impresario Sam Olan.

The agreement is described as only a stop-gap measure to solve the payment dispute which resulted in the cancellation of Monday night's performance.

Dr. Giuseppe Negri, director of the company, said Monday the troupe had been advanced only $6,000 of $57,000 owing.

Mr. Olan said enough money was being held by the Montreal Trust Company to pay the performers in full and "all they had to do to get paid was to complete all their appearances as scheduled."

He said the new agreement provides that performers will be paid every day until the end of their stay in Montreal. Mr. Olan said he had lost some $100,000 because expenses were higher then expected.

Both Sexes Cover Up

SPOLETO, Italy (UPI)—Police Wednesday ordered a troupe of bare-bosomed African dancers to cover up at Gian Carlo Menotti's Festival of Two Worlds.

John Akar, manager of the Sierra Leone dance troupe, grudgingly made his girls add brightly-colored handkerchiefs to their costumes for the second half of the show.

But, annoyed by the police interference, Akar made his male dancers don the handkerchiefs too—"for artistic uniformity," he said.

"The whole thing is absurd. The girls are so young, so demure. To cover them up is truly lewd."

FOLLOW THIS VICTORIA ENTERTAINMENT GUIDE

BUTCHART GARDENS . . . ROMANTIC AFTER-DARK ILLUMINATION . . . RESTAURANT. Planned and planted so the gardens are always at a peak of perfection. So lovely! So fragrant! Make a special trip to enjoy the roses. After dark the entire 30 acres are romantically illuminated. Featuring the fabulous Sunken Garden and the Lake Garden with its spectacular "Ross Fountains." In design and color the effects seem almost endless. World travellers exclaim they have never seen anything so beautiful. Delicious lunches and afternoon teas served daily 11 a.m. to 5 p.m. in the Flower Restaurant. Visit the Gift Shop. Buy Butchart Garden seeds of your favorite flowers. Continuous coffee bar service. Admitting gates open daily, 9 a.m. to 11 p.m. Lights off one hour later, 12 midnight.

ROYAL LONDON WAX MUSEUM in the Crystal Garden. A must in Victoria. And now the "Pieta"—after Michalangelo's famous sculpture re-created life-size in wax. Over 100 Josephine Tussaud wax figures. They seem alive. See the Hall of Famous People! Animated Enchanted Fairyland; The Chamber of Horrors. Open daily 9 a.m. to 10:30 p.m.; Sundays, 12 noon to 10:30 p.m. Operated by Lanewood Galleries Ltd., 388-4461.

FOREST MUSEUM—Collection of historic logging equipment and early vehicles displayed in lake shore park amongst virgin timber; take a ride on a logging railroad with genuine steam locomotives. Open daily 10:30 a.m.-5:30 p.m. One mile North of Duncan (40 miles North of Victoria) on Trans Canada Highway. Operated by Cowichan Valley Forest Museum—a non-profit society.

SHERWOOD FOREST TRAILS, TREE HOUSES AND FORTS; also 5-hole mashie golf course, 350 yards long. Clubs and balls provided. All this and more available free of charge to guests and meal guests at Shawnigan Beach Hotel. 45 mins. from Victoria over famous Malahat Drive. Turn at Mill Bay for north end, Shawnigan Lake. Lunch 12-1, $1.50; dinner 6-7, $2.50 daily. Tel. 743-2312.

UNDERSEA GARDENS—See the beautiful and mysterious world on the ocean floor through windows under the sea. Over 3,000 marine creatures in their natural ocean habitat including octopuses, sharks, wolf eels, sea flowers. See divers wrestle giant octopuses and handle dangerous wolf eels. Open daily, 9 a.m. to 10 p.m.

HEATHERBELLE OUTDOOR DOG THEATRE—Opens July 1st. 30 fully costumed dogs—25 spectacular live acts. One hour stage shows daily 2:15, 3:15, 7:30, 8:30. Evening shows illuminated. Comfortable seats. 4551 West Saanich Rd. (Highway 17-A). GR 9-2651.

"FRONTIER VILLAGE" MUSEUM GHOST TOWN—Two acres of early western, walk-in buildings. Wagons, machinery, Indian arts. Hundreds of antiques. Completely landscaped, no dust or dirt. 6 miles out Hwy. 1 from Hwy. 17 watch for road signs. Open 8 a.m. to 10 p.m. daily. 478-2292.

FABLE COTTAGE—Incredibly different! Be sure to visit this famous owner-crafted family estate on the Cordova Bay Seafront. Hours 10 a.m. to Dusk. 5-187 Cordova Bay Road (just off Highway 17) Victoria, B.C.

BRITISH MUSIC HALL—Gerry Gosley's famous Smile Show opens Saturday, Langham Court Theatre. Two shows 6:00 and 9:00 p.m. Reservations from 1:00 p.m. EV 4-2142.

SPENCER CASTLE AND ROCK GARDENS — Guided tours 9 a.m. — 9 p.m. daily. A beautifully furnished example of Old Country elegance, set amidst exquisite Alpine gardens. Complete gallery of authentic oil paintings.

MARITIME MUSEUM OF B.C., BASTION SQUARE—The finest collection of maritime historical items on the west coast. Open 10 a.m. to 9 p.m. daily. Civic parking lot tickets validated.

THE ART MARKET—Fine arts and handicrafts including fine weaving, ceramics, hand-made jewellery, graphics, batiks, antiques, paintings and sculpture, in the Barn at the Wagon Wheel, 5276 West Saanich Road, open 11-7 p.m.

WOODED WONDERLAND — A fantastic stroll with childhood's favorite story book friends. At Beaver Lake, 6 mi. from Victoria on Hwy. 17, 658-5311.

A GO GO—Nightly, 9 to 3. Dance to San Francisco's Don Crawford and The Right People. 1206 Wharf.

"DOUGLAS" GOLF DRIVING RANGE—9-Hole Pitch and Putt, and Archery Range. Every day till 10 p.m.

DOUGLAS PUTT PUTT—Miniature golf on Canada's quality course. Fun and amusement for the family.

MINIATURE GOLF—Miniature golf at its best, Highway 17 at beautiful Elk Lake, beside Tasty Spot.

OAK BAY MARINA — Group sports fishing every day. Approximately $1 per hour. Mv Lakewood. Res. 386-3445.

WATER TAXI—To lamb barbecue, Saturna Island July 1. Phone Vancouver Island Yacht Charter, 656-3579.

RECOMMENDED?
"YOU BET!"
I'M A GOOD GUY
HEADING TO THE
'Guys'-N-'Gals'
ROLLER PARTY
FRIDAY NITE, 8 P.M.
VICTORIA MEMORIAL ARENA

Entertainment Nightly
KEN PEAKER and LULU-BELLE
World Famous Spare Ribs
Gay Nineties Spare Rib House
CHERRY BANK HOTEL
Reservations: EV 5-5390

CRYSTAL GARDEN
PUBLIC SWIMMING
THURSDAY
10:00 - 12:00
12:30 - 5:30
7:30 - 9:30
FRIDAY
10:00 - 12:00
12:30 - 5:30
7:30 - 9:00

TWICE A DAY, EVERY DAY, ALL WEEK LONG
GROUP SPORTS FISHING
Mv. LAKEWOOD
OAK BAY MARINA

THE TALLY-HO HOTEL
presents a delightful
SMORGASBORD LUNCHEON
Wed. - Thurs. - Fri.
12 to 2:30 p.m.
$1.50 Per Person
Regular Menu Available
3020 Douglas St.

The COACH and FOUR
Friday and Saturday
"THE TALISMEN"
Dancing and Dining 'til 12
★ Free Parking at the Langley Street Parkade
388-5032

TILLICUM OUTDOOR
8:15
DUSK TO DAWN MARATHON
AT 9:35
DR. LAO HAS SCALES, CLAWS, FUR, FINS, HORNS AND WEARS GLASSES!
Run for your lives to see Dr. Lao
M-G-M presents A George Pal Production starring TONY RANDALL
7 FACES OF DR. LAO
ARTHUR O'CONNELL • METROCOLOR • BARBARA EDEN • JOHN ERICSON

PARAMOUNT PICTURES presents
JOHN WAYNE • DEAN MARTIN
HAL WALLIS'
AT 11:30
THE SONS OF KATIE ELDER
TECHNICOLOR® TECHNISCOPE®

LEO GORCEY • HUNTZ HALL AND THE BOWERY BOYS
AT 1:45
SPY CHASERS
A riot of cloak and dagger doings!
FREE COFFEE 2:45 INTERMISSION
SCIENCE SHOCKER of the YEAR!
AT 3 A.M.
WORLD WITHOUT END
ROBIN MARLOWE • NANCY GATES
CINEMASCOPE

WINNER OF 5 ACADEMY AWARDS
BEST PICTURE OF THE YEAR!
RODGERS & HAMMERSTEIN'S
15TH WEEK
THE SOUND OF MUSIC
Good Seats Available All Performances
Color — Stereophonic Sound
JULIE ANDREWS
ODEON
780 Yates — 383-0513
Matinees: 2 p.m., Wed., $1.50
Evenings: 8 p.m., $2.00, $2.50
Mats., Sat. & Hol.: $1.50, $1.75
Reserved Seat Box Office Open 11 a.m. to 8 p.m. Daily
★ SPECIAL MATINEE — JULY 1ST
TICKETS NOW ON SALE ★

Open Doors 12:00
Now Tom and Irma... ...are side by side!
TOM JONES
IRMA LA DOUCE
EASTMANCOLOR
TECHNICOLOR® PANAVISION®
Adult Entertainment
TOM JONES at 12:10, 4:40, 9:25
IRMA LA DOUCE at 2:15, 7:00
CAPITOL
A FAMOUS PLAYERS THEATRE

RED LION INN
BUFFET LUNCHEON
Mon. Thru Fri.
11:30 to 2:30
3366 DOUGLAS

Malahat Drive Lovely!
SPECIAL LUNCHEON
12 to 1 p.m. daily, $1.50
Dinner, 6-7 p.m., $2.50
Shawnigan Beach Hotel
Shawnigan Lake

DANCING
San Francisco's Don Crawford and the Right People
Nightly, 9-3
A-GO-GO
1206 Wharf 386-0573

Sunday Dining
5 p.m. to 9 p.m.
Businessmen's Luncheon
Daily from 11:30 a.m.
Enjoy the Music of Beven Gore-Langton
Res. 386-7222
"Victoria's Only Waterfront Restaurant"
OAK BAY MARINA RESTAURANT

BY GAD SIR! FOR THE BEST
HOLIDAY FUN
STAY AND DINE AT "THE COLONIAL"
LUNCHEON
12 - 2 p.m. Mon.-Fri.
DINNER
Every Day from 5:30
SPECIALIZING IN:
• Chargio Broiler Steaks
• Sea Foods, and a
• Wide Choice Menu
SING ALONG AND DANCE
SAT. 8 p.m. - Midnite
"FOR THE BEST FOOD 'N' FUN DEAL IN VICTORIA"
COLONIAL INN
270 GOV'T ST.
"In the Parliament Building Area"
EV 4-7151

GEM THEATRE SIDNEY
"BEDTIME STORY"
IN COLOR
MARLON BRANDO • DAVID NIVEN
SHIRLEY JONES
A Light-Hearted, Laugh-Filled Comedy
TONIGHT AT 7:45

SEE
Over 100 Lifelike Josephine Tussaud Wax Figures of Famous People in the Crystal Garden
ROYAL LONDON WAX MUSEUM
OPEN DAILY
9 a.m. to 10:30 p.m.
Sundays, 12 noon to 10:30 p.m.

JULY 1ST
HOLIDAY WEEKEND
DANCING
FRIDAY: In the romantic candlelight to John Cane's INDIGO THREE featuring sparkling piano of Guy Watkins. $5 a couple. Table res. 656-5452.
SATURDAY: George Kraeling's Seaview Room Orch. featuring Jack Kraeling on trombone.
McMorran's

McPherson THEATRE RESTAURANT
OPEN DAILY
11 A.M. — 12 P.M.
SERVING
• Businessmen's Luncheon • Afternoon Teas
• Full Course Dinners • Late Night Snacks
FREE PARKING AT FISGARD PARKADE 388-4741

NEVER BEFORE SEEN ON THE SCREEN..
SLAVE TRADE IN THE WORLD TODAY
No Admittance To Persons Under 18
Every incredible scene is real! This is the SHOCK of your life!
EASTMANCOLOR
Box Office Opens 6:45
Complete Shows at 7 p.m. and 9 p.m.
FAX Cinema
QUADRA at HILLSIDE

HURRY! ENDS SATURDAY!
ALL VICTORIANS WANT TO SEE THIS BRITISH ACADEMY AWARD WINNER!
ADULT ENTERTAINMENT
"'THE IPCRESS FILE' IS A TAUT, TINGLING FILM!" —McCALL'S
THE IPCRESS FILE
TECHNICOLOR® TECHNISCOPE®
STARRING MICHAEL CAINE, the New Star from Britain
OAK BAY
PLUS NEWS AND SHORT
Complete Shows, 7:00 - 9:05
Doors, 6:45, Feature, 7:15 - 9:20
2184 OAK BAY AVE.

2nd HILARIOUS WEEK!
Sooner or Later... You'll Fall in Love with "A Thousand Clowns"
"WILDLY COMIC! YOU SHOULD CERTAINLY SEE IT!" —N.Y. Times
FRIDAY: Doors Open 12 Noon Complete Shows 12:30, 2:35, 4:40, 6:50 & 9:00
HARRELL, INC. PRESENTS
Doors 6:30 Complete Show at 6:50 and 9:00
Jason Robards • Barbara Harris IN "A Thousand Clowns"
Martin BALSAM with Gene SAKS with Ed WILLIAMS and Barry GORDON
Barnard HUGHES and Barbara GARDNER and Ralph ROSENBLUM
Coronet
808 YATES ST. 382-8414

Your Newspaper Ad Is SEEN! READ! REMEMBERED!

STARTS TODAY
"The Silencers" goes off with a bang, gives fans a bigger ball than "Thunderball". Les Wedman—Vancouver Sun
Matt Helm Shoots the Works!
He's that playboy-photographer who always knocks 'em dead!
"The biggest, noisiest and naughtiest of them all . . ." Time Magazine
COLUMBIA PICTURES presents
Dean Martin as MATT HELM in THE SILENCERS
The Sleygirls will slay you!
co-starring
COLUMBIACOLOR
STELLA STEVENS • DALIAH LAVI • VICTOR BUONO • ARTHUR O'CONNELL • ROBERT WEBBER
JAMES GREGORY • ROGER C. CARMEL BEVERLY ADAMS as LONEY GONEZIE and CYD CHARISSE
DOORS 1 P.M.
Royal
A FAMOUS PLAYERS THEATRE
Feature Starts at 1:05, 3:06, 5:09, 7:12, 9:18.
Last Complete Show 8:55 P.M.

Dock Strike In Britain Comes to End

By HAROLD MORRISON

LONDON (CP)—The seamen's strike, that cost Britain perhaps more than $100,000,000 in lost traffic and wages, comes to an end tonight with union men settling for what will amount to an effective wage increase of $3 a week.

Shipowners hustled to get their fleets back into action as the seamen's executive, splitting 29 to 16, decided to suspend the strike for 12 months and agree to terms already available in earlier bargaining.

JEERS

The announcement brought jeers from militant factions, the group which Prime Minister Wilson maintained is being supported by a Communist drive to overthrow the moderates and seize control of the 65,000-member union.

The fact 16 of the executive members held out against an immediate settlement indicated the power struggle inside the union is far from over. But a spokesman for the moderates said "we can handle the Communists in our own way."

SAILINGS

Canadian Pacific Steamships, with seven ships tied up, announced that the 27,300-ton Empress of Canada will sail for Canada from Liverpool Monday. The 25,500-ton Empress of England will leave Liverpool July 14.

The Cunard steam-ship company, which estimated its strike loss at a minimum $6,000,000 hoped to get its 22,600-ton Franconia into action this weekend bound for Montreal and Quebec City. It also hoped to sail the Queen Elizabeth to New York in a day or two, followed by the Queen Mary July 7.

TRAFFIC LOST

Sir Basil Smallpeice, Cunard chairman expressed fear that some of Cunard's traffic may be lost forever.

The strike arose from the seamen's demands for an immediate reduction in their work week to 40 hours from 56 with no reduction in their basic pay of £14 ($42) a week. The shipowners offered to meet the demands over a two-year period, but instead of the present 52 days of annual vacation, the seamen would have to settle for 36.

More bargaining brought the shipowners' offer to raise the paid vacation days to 48. The union finally accepted the 48 days.

Regulations Tightened

Measures Taken by Government To Prevent Decline of Falcons

Measures were taken by the provincial government Wednesday to prevent a decline in population of the Peale's falcon — found only in the Queen Charlotte Islands — which has become a popular bird with North American falconers.

This bird, the west coast variety of peregrine falcon, is the largest, easiest caught and easiest trained bird used for falconry purposes.

★ ★ ★

Fish and game branch officials estimate that only 50 of these birds can be taken annually without depleting the stocks.

A cabinet order Wednesday amended the regulations so that no person can have more than four falcons (except Sparrow Hawks) and eagles for falconry use, and that only 10 of them can be held by any single educational instituation for demonstration or educational purposes.

★ ★ ★

The same order ruled that no one under 21 years of age can capture or keep eagles for falconry, because these birds are considered too dangerous for children to handle.

Recreation and Conservation Minister Kenneth Kiernan said the tight falcon regulations were brought in primarily to protect the stock of birds in the Queen Charlotte Islands from depletion.

Bridge Results

Winners of the monthly Master Point event, held Monday were: North-South: 1. Will Browne-Cave and Mike O'Brien, 2. Hilda Price and Dorothy McConnell, 3. Lillian McMicking and Bill Champion, 4. Laura Tingley and Tony Marsh; East-West: 1. Joan Strank and Frances Newall, 2. Gwen and Harry Brawn, 3. Phil Hagel and Walter Allen, 4. Jo Waddington and Gerald Soucy.

'Parents' Of 32 To Speak

A couple who have looked after 32 foster children besides their own will talk of their experiences to future foster parents next week.

The meeting will be held at 8 p.m., July 7, at Spencer-house, 1951 Cook St.

Persons interested in becoming foster parents are invited to attend the meeting.

$6,000 Month

Gaglardi Thinking Of Leasing Jet

Highways Minister Gaglardi said Tuesday arrangements to lease the Lear jet which he has been testing in recent weeks might be completed this weekend.

Cost of leasing the 600-mile-per-hour jet could be around $6,000 per month.

The $480,000 aircraft, owned by Northern Ontario Acceptance Corporation, was flown to Wichita, Kan., Monday, for a 100-hour checkup.

Mr. Gaglardi was reluctant to discuss financial arrengements, but he confirmed reports that the aircraft is owned by the acceptance firm.

"We're comtemplating leasing, that's all ... on a lease-purchase basis," he said.

It is understood that if the government leases the jet an American pilot will be provided for a three-month period while highways department pilots Jack McNeil and Bert Toy learn to fly it.

Forest Set For Pulp

A pulp harvesting forest was set aside by the provincial cabinet Wednesday in the upper Nicola River and Pennask Lake drainage areas.

The cabinet order naming the 258-square-mile area as the Barton Hill Pulp Harvesting Forest was a housekeeping measure to legalize a pulp harvesting agreement signed earlier with the Kamloops Pulp and Paper Company.

Guyana Topic For Jagan

Former primer minister of Guyana, Cheddi Jagan, will speak at the University of Victoria Saturday. He led the country in its colonial days.

Gordon Pollard, chairman of the student Political Science Forum, said Dr. Jagan will discuss Guyanese affairs during his tour of Western Canada. Dr. Jagan, premier of colonial British Guiana from 1961 to 1964, is a U.S.-educated dentist of East Indian ancestry.

He is to speak at 8 p.m. Saturday in the Young Building auditorium on Lansdowne campus.

Gas Supply Cut At Royal Palace

LONDON (UPI) — Gas supplies at Buckingham Palace were cut Wednesday and two repairmen overcome by fumes. A huge meter controlling gas supplies to the palace kitchen and the lights around the palace quadrangle failed.

BUS SERVICE

JULY 1st

Holiday service will be in effect on all city bus routes on **DOMINION DAY, FRIDAY, JULY 1.**

Holiday schedules are on pages 28 to 32 of your transit timetable.

For Bus Information Telephone 382-0261

B.C. HYDRO

Come and see the reasons why!

FORD FEVER is sweeping Victoria!

Record breaking sales have brought extra supplies!

The values are great and the time is right now!

Ford values have never been greater! Sales have never been better! Bigger sales mean lower overheads. That's why you can now get delirious deals on every Ford, Fairlane, Falcon or Mustang model—special deals on all demonstrators. Here's your big opportunity to really save on these low mileage demonstrators, with almost two years and many thousands of miles of full warranty remaining. So come right in today and see the deal you can get on a new Ford model or low mileage demonstrator.

Pulse-quickening reductions on all demonstrators!

FAIRLANES!

This is the excitement car! And the deals are hot! This new Fairlane is a hot performer too! Come try one out. Then you'll know all about that fabulous Fairlane feeling. And how much extra you get for your money.

Huge selection! Big savings!

MUSTANGS!

Now's the time to come and buy a Mustang. When it's time for fun, Mustang is always ready. And we've got the deals to keep you happy the whole fun-filled time! Mustang is everyone's favourite fun car.

FORDS!

The values are a tonic on these quiet quality Big Fords. And just one look at the savings will tell you your car-buying budget is going to be very healthy in 1966. Come try the quiet ride everyone's talking about.

Come in and see Pollen Ford for a sugar-coated deal!

FALCONS!

Falcon will surely give you Ford Fever. Its hot new Six or thrilling V-8 makes it a sizzling performer. And you just can't beat the deals, savings and values you'll get with this one!

You're ahead in a Ford all the way!

FORD

TO BUY OR LEASE-SEE YOUR FORD DEALER

FORD PETER POLLEN FORD SALES LTD. 1060 Yates Street Telephone 384-1144

New Men, Methods

Seven Days Solution Laid Down by MPs

OTTAWA (CP) — The Commons broadcasting committee Wednesday recommended appointment of two senior CBC vice-presidents to handle programming and production at the French and English networks in Montreal and Toronto.

It also proposed a grievance procedure be set up to prevent any future incidents like the Seven Days controversy bursting into public and called for a clearer definition of the duties of the corporation president.

MAIN CENTRES

The two new vice-presidents are needed to promote close and constant communication between senior management and the two main production centres, the report said.

The committee was reporting on its investigation into the controversy that followed management's decision against keeping co-hosts Laurier LaPierre and Patrick Watson on the program This Hour Has Seven Days.

DIEFENBAKER VIEW

Opposition Leader Diefenbaker said the report was critical of management's handling of the Seven Days program and asked whether Prime Minister Pearson now would ask the corporation to reconsider its decision.

Mr. Pearson said he had not had time to study the report.

Gordon Fairweather (PC—Royal) said State Secretary Judy LaMarsh, who reports to Parliament on broadcasting, should tell the CBC that a large number of Canadians want the popular public affairs program back this fall "unrevised and unrepentent."

WOMAN'S INTUITION

Miss LaMarsh said her woman's intuition tells her the corporation already is aware of this.

A CBC spokesman said the corporation's board of directors is considering the committee's report at its annual meeting in Ottawa and might have a statement Thursday.

The 3,700-word report based on evidence from 11 witnesses and several written briefs said the "malaise" in the CBC revolves around four major factors:

- Absence of a grievance procedure to deal with internal conflicts in production.
- Difficulty in reconciling the views of creative production personnel with those of management.
- Problems in the distribution and exercise of authority at various levels of management.
- CBC policy about public affairs programs.

The committee said a grievance procedure should be set up in the English network similar to one which has worked "with remarkably good results" in settling troubles within the French network since it was established following a 1959 producers' strike.

It said tensions are natural when creative talent associates with a managerial staff and the question is "not how one can eliminate all tensions but how the negative, destructive kind can be eliminated and the creative tensions retained."

Close and constant communication and compromise on the part of all parties is essential.

The committee said "extreme nervousness or jumpiness" by management over public reactions to programs and touchiness on the part of creative personnel "spell the very formula of disaster."

Girl Punished

Wait in Cold Worth $12,840

OTTAWA (CP) — A school girl who suffered permanent mental and physical disabilities when she was locked out of school in 30-degree-below-zero cold, won a three-year legal battle in the Supreme Court of Canada Tuesday.

The court unanimously reversed a judgment by the Quebec Appeal Court and awarded $12,840 damages to the girl's father, Leo Dupre of Lacolle, Que.

The father sued the Lacolle school board after his daughter, Jocelyne, was punished by her teacher by being locked out of school for 90 minutes in bitter cold. The teacher, a woman, was not identified.

★ ★ ★

Chief Justice Robert Taschereau said in his judgment that there was ample evidence at the original trial in November, 1963, to support the jury's decision to award $12,840 damages.

The jury had found that Jocelyne had suffered permanent ailments as a result of negligence by the teacher.

All court costs were assessed to the school board.

Meetings

- Kiwanis Club of Victoria, Tally-Ho, 7:30 a.m.
- Rotary Club of Victoria, Holyrood House, 12:00 noon.
- Kiwanis Club of Oak Bay, Oak Bay Beach Hotel, 6:15 p.m.

TRADE TRAINING OPPORTUNITIES

(Sponsored by the Federal-Provincial Governments)

Pre-Apprenticeship training is offered at the regional B.C. Vocational Schools in the following trades:

B.C. VOCATIONAL SCHOOL (NANAIMO)

Automotive — *Heavy Duty Mechanics

B.C. VOCATIONAL SCHOOL (BURNABY)

Benchwork and Joinery — Boilermaking (Erection) — Bricklaying
Carpentry — *Electrical — *Electronics
Painting and Decorating — Sheet Metal — Sign Painting
Plumbing and Steamfitting — Structural Steel Erection

Auto Body Training—is offered at the B.C. Vocational School—Kelowna.

*Millwright Training—is offered at the B.C. Vocational Schools—Prince George and Nelson.

*Cooking Training—is offered at the B.C. Vocational School—Dawson Creek.

Courses indicated * will be 6 months, all other courses will be 4 months. Dormitory facilities are available at Nanaimo and Dawson Creek only.

Training offered in these classes is designed to provide the trainee with basic knowledge of the trade so that he will be more readily acceptable by employers as an apprentice.

Preference will be given to physically fit applicants who are over 18 years of age and have grade 10 equivalent or better education.

The Apprenticeship and Industrial Training Branch, B.C. Department of Labour will pay all tuition fees. A subsistence allowance will be provided plus one return transportation fare to the school from place of residence for successful applicants.

Application forms for this training and further information can be obtained from:

Director of Apprenticeship and Industrial Training,
B.C. Department of Labour,
411 Dunsmuir Street, VANCOUVER 2, B.C.
OR: Apprenticeship and Industrial Training Counsellor,
B.C. Department of Labour,
VICTORIA-DAWSON CREEK-KELOWNA-NELSON-PRINCE GEORGE
OR: Principal of the B.C. Vocational School where the training is offered.

GOVERNMENT OF THE PROVINCE OF BRITISH COLUMBIA

JOB TRAINING OPPORTUNITIES

BASIC LOGGING

(Operated under the Federal-Provincial Training Agreement)

Training is offered to suitable applicants in a pre-apprenticeship logging course leading to employment and apprenticeship in the logging industry.

Trainees in the six week course will receive basic knowledge in various phases of the logging industry such as rigging, yarding and loading, both at the school and in a timber stand equipped with regular logging equipment. Experienced logger instructors will provide instruction in the safe use of hand tools, wood species and uses, types of logging operations, use of wire rope, power saws, hand and audible signals, high lead rig-up and other fundamentals. Basic fire suppression, slash burning and reforestation will be covered and emphasis will be applied to safety rules and practices.

Following the six weeks course, trainees will enter the industry as apprentices and will receive the basic salary paid to choksermen.

Length of Course—Six weeks with intakes every two weeks.

Place—B.C. Vocational School — Nanaimo (Dormitory accommodation available)

Entrance Requirements—Age 17 years to 35 years and physically fit.

The Apprenticeship Branch, Department of Labour will pay all tuition fees, and a subsistence allowance will be provided plus one return transportation to the school from applicant's place of permanent residence. These to be paid on completion of the six week course.

For application forms apply immediately to:

Director of Apprenticeship and Industrial Training,
B.C. Department of Labour,
411 Dunsmuir Street,
VANCOUVER 2, B.C.

You can't really make up your mind about vodka until you've tried Sköl. (Sköl's smoothness could make up your mind for you.)

Sköl Vodka

Sköl the shining pure Vodka

This advertisement is not published or displayed by the Liquor Control Board or by the Government of British Columbia

Live it up. **OUTDOORS**

SALE ENDS SAT. JULY 2nd! SAVINGS GALORE!

SLEEPING BAGS

4-LB. WOOL
X66 or Scout 72x72 full zipper wool bag. Ideal for children or Boy Scouts, etc. Reg 8.95 each, SALE ---------- $7.49

3-LB. CELLACLOUD
72"x80" bag—full zipper with tough poplin outer cover, huntsman lining. Regular low price 12.99. SALE --- $10.49

2-LB. TERYLENE
NIGHT KING 72"x72" bag—DUPONT nylon outer shell, sports print lining. Full zipper. Regular 14.95. SALE ---- $12.95

4-LB. CELLACLOUD
TRI-TEMP, full zipper, 72"x78" sleeping bag with Senaca poplin outer cover and warm sports flannel lining. Reg. 19.95. SALE ---------- $16.49

20 OTHER BAGS TO CHOOSE!

★ **AIR MATTRESSES** ★

I-BEAM
5-tube rubberized cotton air mattresses in 2 popular sizes. Both have separately inflatable pillows and bodies.
30x72 4.88
31x76 5.95

WAFFLE
Single bed box style air mattresses for complete comfort. Generous size, 32"x78".
EACH $9.95

LADDER
Rubberized cotton ladder type air mattresses with side and centre ribs and separately inflated pillow.
31x76 7.95
39x84 9.95

3-WAY COTS
The ultimate in lounging cots. Ideal for the patio or indoors as a guest cot. Sturdy metal 3 position cot with heavy canvas body. Use as a lounge or a bed—folds for compact storage. Regular 11.50 each,
SALE ---------- $8.99

9x9 CABIN TENT
Look at these features! 7-oz. waterproof walls, double sewn floor, 10-oz. roof, nylon dutch door and windows. Complete with ropes and non-rusting aluminum poles. Reg. low price 74.50,
SALE ---- $54.99

BEACH TOWELS
Scenic 32"x62" terry towel beach towels in several brilliant motifs. Beautiful girls, nautical designs.
Reg. 1.79 each
SALE ------ 99¢

TERRY BLOUSES
Short sleeved terry blouses with sailor collar. White with red or brown collar. Sizes 8-14. Reg. 1.10 each,
SALE ------ 69¢

BEACH SHIFTS
Ladies — lovely linen beach shifts. Button side closing with orange and blue stripes. Sizes 10-18.
SALE ------ $1.99

5x7 TARP
5'x7' heavy-weight waterproofed tarp for car tops, boats, camping, etc. Complete with grommets and tie-down ropes.
Reg. 3.95
SALE ------ $2.95

BOAT CUSHIONS
Gov't approved — double as cushions or life saving unit. 15"x15"x3" kapok filled with drill or vinyl cover. Asst'd colors.
Reg. 4.95
SALE ------ $3.99

SUN SUITS
Boys' or girls' sanforized cotton sun suits or terry cloth sun suits. Sizes 2-4 in assorted colors with stripe trim. Reg. 99c,
½ PRICE 49¢

Squall Jackets
Lightweight wind-proof nylon squall jackets—ideal for summer. Half zipper — pullover style. Red or blue. Reg. 3.39 in sizes 3-6.
SALE ------ $1.32

Hooded Jackets
Cotton poplin unlined ladies jackets with attached hood. Front zipper and pouch pocket. S.M. or L. Reg. 3.29 each,
SALE ------ $1.99

CAMPING AIDS

CAMP FRY PAN Reg. 1.49. SALE ---------- 99¢
VAGABOND THERMOS JUG. Reg. 4.49. SALE ------ $2.25
FOLDING CAMP SHOVEL Reg. 2.49. SALE ---------- $1.79
MACHETTE and SHEATH Reg. 2.95. SALE ---------- $1.99
VISI-DOME CAR COMPASS 9.95 Retail. SALE ---------- $4.49
VARAFLAME TORCH Ronson — 5.95 Value. SALE $3.95
FOLDA WATER CARRIERS 2½ gal. SALE ---------- $1.09
5 gal. SALE ---------- $1.49
HURRICANE LANTERN Kerosene. Reg. 1.59. SALE $1.35
COAL OIL WALL LAMP Reg. 1.79. SALE ---------- $1.49
STRAW BEACH MATS ---------- 48¢
42" PADDLE Reg. 1.79. SALE ---------- $1.49
WHITE COFFEE MUGS Reg. 2 for 45c. SALE ---------- 6 for $1.00

OUTDOOR FURNITURE
One inch aluminum tubing with sturdy and colorful saran webbing and plastic armrests. Fold for easy storage—or lovely dual purpose 27" rattan tub chairs with wrought iron frame.
CHAIR 6.49 Value -- $4.79
CHAISE 11.95 Value - $8.99
RATTAN HONG KONG CHAIR 4.95 Retail Value ---------- $3.49

FASHION FABRICS

TERYLENE CREPE—45" width for pretty blouses, summer dresses or uniforms. Pastel pink, yellow, blue, beige or peach. YARD $1.98

SPUN RAYON — Gives the "knit look" to suits or dresses. Pink, flamingo, blue or navy in 45" width. Reg. 1.98 yard. SALE, yard $1.49

COTTON SATEENS—Ideal for summer shifts, pop tops, etc. — florals, stripes and abstracts. 45" width. Reg. 1.29 yard. SALE, yard ---------- 99¢

45" DRAPERY — Beautiful drapery brocade gold leaf design in white, green, blue and ecru. YARD ---------- $2.49

NYLON ORGANDY—Ideal for party dresses. 45" width — beautiful floral patterns in pastels — green, yellow, blue, pink or dot patterns. YARD ---------- $1.49

MEN'S SUMMER SPORT JACKETS
MR. IMAGE imported British tweeds tailored and styled in Canada by leading manufacturers. A top quality summer sport jacket, sizes 37-50. Made to sell for 49.50. Mr. Image gives you a better fit, better styling and better tailoring—CAPITAL gives you A BETTER PRICE!
OUR PRICE -- $29.50

BIG VALUE MEN'S SLACKS
Wools, terylene and wools—all with permanent crease, regular and slim-line styles—retail values to 27.50 per pair! Sizes 30-50 in a good range of colors. Free Cuffs.
PAIR ---- $12.95

PAINT AND SUNDRIES

EXTERIOR LATEX
Our own CIMLO BRAND quality exterior latex—suitable for wood or stucco. Choose from ready-mixed decorator colors or have WHITE TINTED FREE to any of our chart colors. Reg. 1.95 quart or 6.49 per gallon.
Quart ------ $1.69
Gallon ------ $5.75

National White
A good quality exterior oil base utility paint. We will tint to any of our chart colors FREE! Reg. 3.59 gal.,
SALE ------ $2.99

National Colors
Grey, green, buff, blue, brown or brick red—ideal for cement walks, fences, outbuildings, etc. Reg. 2.98 gal.,
SALE ------ $2.49

KILLER KANE AND CARTRIDGE
Spot weed Killer Kane complete with cartridge of weed killer pellets. Regular price of Killer Kane and Cartridge 2.96.
BOTH FOR-- $2.49

CANVAS WATER BAGS
A must for every camper or driver. 2 popular sizes at low, low prices.
1-Gal. 1.39
2-Gal. 1.69

LIFEJACKETS
Our entire stock! Gov't approved kapok or unicellular foam lifejackets in children's or adults' models. 2 pad, keyhole or jacket styles. Reg. 3.23 to 9.95.
ALL 20% OFF

Boys' Laminates
Laminates for warmth without weight. Waffle knits, half suedes, etc. Boys' sizes 4-6x, reg. to 4.95, jackets 8-18, reg. to 8.49,
$2.99 and $3.99

WATER PUTTY
Save now on DURHAM'S water putty in two convenient sizes,
1 lb. 37c
4 lbs. 1.29

PORCH PAINT
NATIONAL BRAND — Grey, green buff or terracotta — worth double the price! Ideal for cement or wood.
Quart 88c
Gallon 2.95

SHINGLE STAIN
Thurs. and Sat. Only! National shingle stain in red, green, brown or black. Regular low price 2.18 per gal., or 9.95 for 5-gal. can,
Gallon ------ $1.69
5-Gal. Can 7.99

Latex Fence Paint
ATLANTIC exterior latex fence paint in white, red, green or brown. Regular low price, 5.99 per gallon.
SALE ------ $3.39

FENCE PAINTING CONTEST
ENTER NOW! There are still a few panels available for our fence painting contest! Panels must be completed by July 15th for judging by Professors Emery and Skelton of University of Victoria. For full details phone EV 5-9703 or call at CAPITAL:
2 PRIZES.--- 50.00 Each

THIS WEEK ONLY SHOP THURS. 9-9

Capital IRON & METALS LTD. AND SUPPLY COMPANY
1824-32 STORE ST. 385-9703

OPEN DAILY 9 A.M. 'TIL 5:30 P.M.

Great Pudding Thickener

Kelp Harvest Rules Amended

By JACK FRY
Legislative Reporter

You may one day be eating ice cream or a ready-mix pudding dessert which has been thickened by a product derived from kelp harvested off the coast of Vancouver Island.

The harvesting of kelp could also be "a very useful addition to the resource picture of British Columbia," says Recreation and Conservation Minister Kenneth Kiernan.

REGULATIONS AMENDED

The provincial cabinet Wednesday amended its regulations for the commercial harvesting of aquatic plants, so that licence can be issued for specific areas and be subject to cancellation if it is found the harvest of these water plants is detrimental.

The kelp harvesting business, still in its infancy in B.C., was given a boost during the last session of the legislature, when the statutes were amended so that harvesting licences could be issued for periods up to 21 years' duration.

A spokesman in the commercial fisheries branch of the recreation and conservation department said two firms, Sidney Seaweed Products, Sidney, and Pacific Kelp Company of Vancouver, now hold one-year licenses for kelp harvesting.

Mr. Kiernan said kelp can be used for the manufacture of fertilizers, certain diet foods and thickener for ice cream and ready-mix puddings.

He said a Canadian company plans to conduct extensive research to evaluate the various kelp beds and then to invest "a considerable amount" in equipment for harvesting.

The government is considering changing a royalsy of 10 cents per wet ton for any kelp which is harvested commercially, and one official said he thinks there is a potential harvest of 300,000 wet tons per year.

Mr. Kiernan said he thinks an intensified harvest of kelp would be "good for B.C." because it would involve utilization of a "little or non-used resource."

"Kelp is a lot like hay in that if it is cut properly it will replenish itself," the minister said, ". . . and we're satisfied that if anything detrimental is going on we can halt it forthwith and without any complaint from the companies holding the licences."

Soviet Fisherman Leaves Hospital

Victoria's Russian guest for the past 12 days — injured fisherman Georgy Frolov from the Russian vessel Indigirka — left the city Wednesday for Vancouver.

He will leave next week for his home town, Vladivostok, aboard the wheat ship Otradtoe, now loading at Vancouver.

Mr. Frolov had been a patient at Veterans' Hospital for 12 days after he was brought to Victoria following a fall aboard his fishing boat.

He was suffering severe head injuries, but was up and about the hospital a few days ago.

Some of Belmont High School's outstanding graduates share winning smile with principal A. H. Stephenson Wednesday evening. From left are Ron Aubrey, Pam Leeson, Mr. Stephenson, Beatrice Smith, Barbara Buckley and Kathy Bowerman. Ceremony saw 95 members of graduating class honored. — (William Boucher)

* * *

Year Jobless Costs More Than Schooling

Education is cheap compared with the cost of unemployment, Sooke school board chairman John Bartanus told the graduating class of Belmont high school Wednesday.

"The loss of one year's income through unemployment is more than the total cost of 12 year's education through high school," he told 95 graduates, their parents and friends.

Referring to the changes in technical education over the past year, he said due to lack of further technical and vocational facilities, the present graduates would be unable to continue the courses they started in Grade 12.

"We shall continue to import skilled labor from other countries, while our own young people are unable to take the positions available," he said.

These facilities cost money but the cost to the community of not having necessary facilities is far greater, he said.

Turning to the national teacher shortage Mr. Bartanus said Canada has relied on other nations to supply professors to teach in universities, but as other nations become more aware of the necessity of education, this source of supply will dry up.

AWARDS

At the present rate of graduating teachers and professors, it would take 50 years to get the number of teachers who would be needed in four years.

Luanne Kuhnert was the top academic student, and she received the Green Challenge Shield and a $40 bursary.

The IODE citizenship trophy was won by Ron Aubrey and the staff proficiency trophy was presented to Barbara Buckley.

Six students won $100 scholarships. They were: South Van Isle Lions Club, Anne Milner; District No. 62—Parent-Teacher Council, Beatrice Smith; Elizabeth Fisher — Belmont High Schools' Association, Jacqueline Farnden, Barbara Buckley, Beatrice Smith and Pamela Leeson.

Kathleen Bowerman received the Bonnie Barrett Memorial bursary, which goes each year to a student entering teacher training.

Book prizes were won by Mike Hamilton, Mathematics 91; Luanne Kuhnert, Physics 91; James Jack, Chemistry 91; and Dawn Cameron, English 91.

Certificates were presented to Jacqueline Alexander, General Business 11, English 41; Barbara Anderson, mathematics, chemistry and home economics; Paul Bains, industrial education; Noella Ballerone, English; Kathleen Bowerman, English; Helen Bickerdike, general business; Barbara Brecknell, English; Dawn Chapman, chemistry; Karen Christensen, general business and home economics.

Judith Drummond, home economics; Jacqueline Farnden, chemistry, English and history; Michael Hamilton, English; Anne Johnson, English; Luanne Kuhnert, mathematics and English; Pamela Leeson, English and biology; Anne Milner, English and history; Gail Murray, guidance; and Beverely Scruton, English.

A banner in the school colors was the gift of the graduating students to the school, and it was given to principal Archibald Stephenson by Graeme Cow.

Police Band On Tonight

Victoria Police Youth Band will perform in Centennial Square at 7.30 p.m. tonight, as part of a series planned by the Greater Victoria Centennial Society.

The 35 - member band was formed early last year. It is under direction of Flt.-Lt. W. V. Boyce, and is managed by Const. Kenneth Horsman.

SELL-OUT
DRASTIC PRICE SLASH
TELMAC
NO MONEY DOWN

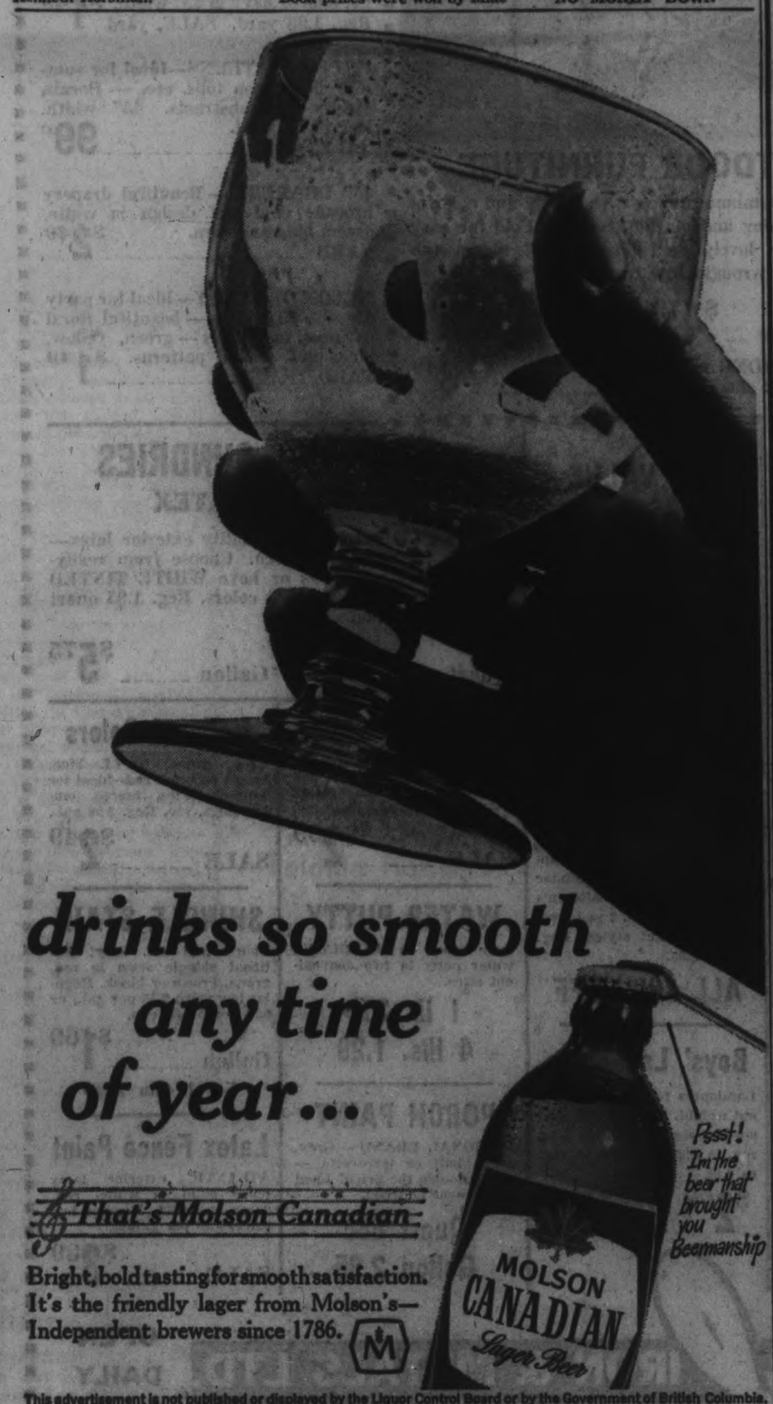

This advertisement is not published or displayed by the Liquor Control Board or by the Government of British Columbia.

For Consistent Results . . .
ADVERTISE CONSISTENTLY!

Tan Fast With "Sea and Ski"

Turn deep tawny . . . indoors or outdoors with new Indoor-Outdoor Sea and Ski. Outdoors it's moisturizing action protects against sunburn while it works to tan you to a deep brown . . . quickly. Indoors the smooth cream spreads on to condition the skin as it tans . . . evenly in 3 to 5 hours.

2-oz. plastic tube, each 1.85 — 4-oz. plastic bottle, each 3.50

Tan Deep With "Coppertone"

Your suntan glows with rich coppery highlights when you use Coppertone suntan lotion. This non-oily lotion protects your skin against sunburn while its conditioning action turns your skin a deep golden brown. It moisturizes to prevent peeling, too! 8-oz. bottle. Each 2.93

EATON'S—Toiletries, Main Floor

Moulded in Terylene and Zantrell To Lead a Lively Separate Life!

Mix them, match them . . . smart team mates to build a sun-bright wardrobe of separates. It's a summer-suited fabric . . . crease-resistant and stain-repellent "Scotchgard" treated. So easy to care for . . . just wash and drip dry . . . they're shape-retaining and shrink-resistant. Choose slims, shorts, pop tops, ribbed tops, jackets or culottes in tantalizing tones of pink, beige, aqua or yellow. Sizes 8 to 16 in the group.
From 2.99 to 5.99

EATON'S—Sportswear, Floor of Fashion

EATON'S

Phone 382-7141—Ask for "Telephone Shopping"

Heads for Coast

Russian Visits Winnipeg

WINNIPEG (CP) — Dmitri Polyansky, visiting Russian deputy premier, whistled through a heavy series of engagements Wednesday, topping them off with a reception and a banquet.

His Winnipeg day included a chat with reporters on arrival, a luncheon and meetings with grain exchange and wheat board members and towers of the grain exchange building, the University of Manitoba and the federal government experimental farm there — all in temperatures that topped 90 degrees.

QUESTIONS ASKED

Through it all, he kept up a running barrage of knowledgeable questions.

Mr. Polyansky seemed as fresh towards the end of the day as he did at the start.

Mr. Polyansky and the 10 Russian delegates were scheduled to fly next to Vancouver.

ASKED ABOUT BOMBING

Mr. Polyansky was bombarded with questions about the United States decision to extend bombing in Viet Nam to the North Vietnamese centres of Hanoi and Haiphong.

He called these brutal steps that would preclude any meeting around a conference table to seek a peaceful solution to the Viet Nam war.

TALKS OF WHEAT

Mr. Polyansky was all eyes, ears and questions during the visit to the grain exchange. He told Chairman Frank Hamilton of the grain board that Russia, which has just placed another whopping order for Canadian wheat, is happy that Canada's progressive businessmen have faithfully met all wheat commitments.

At the university, he said Russia is deeply interested in types of hybrid wheat being developed. Canadian efforts to develop strains able to thrive in the northern climate and resist disease he described as "a major breakthrough."

U.S. Role

Castro Slams Games

MIAMI (UPI) — Premier Fidel Castro ended eight weeks of silence Wednesday night with a Havana speech charging that "the imperialist government of the United States tried to block Cuba's participation" in the recent Olympic Games in Puerto Rico.

The Cuban leader, presiding at welcoming ceremonies for the Cuban athletes to the just-concluded 10th Central American and Caribbean Games in San Juan, also attacked Puerto Rico as "a U.S. colony."

In a radio-television speech that was monitored here, Castro denounced the U.S. for first allegedly waiting until the last minute to grant visas to the Cuban team "and then, in the most hypocritical fashion, refusing permission for Cuban planes to land or Cuban boats to dock" in Puerto Rico.

'BLACKMAIL'

Castro said the U.S. was guilty of "blackmail" and had committed "a flagrant violation of the norms which govern international sports."

The Cuban team was rant

The Cuban team was transported to San Juan aboard the Cuban ship Cerro Pelado, which was forced to stand off territorial limits. The athletes were ferried ashore aboard a tugboat.

Three members of the Cuban team defected during the course of the games, won by Mexico. Cuba placed third.

BRUNDAGE

Castro singled out Avery Brundage, chairman of the International Olympic Committee, for special attack, calling him a "Pontius Pilate."

"What this guy should have done was to guarantee facilities to the athletes participating in this competition," he said.

"Avery Brundage, I mean, is nothing less than a Pontius Pilate in presiding over this committee."

Castro said the Puerto Rican games turned out to be "a sports Bay of Pigs" for the U.S.

U.S. Increases Military Pay

WASHINGTON (UPI) — U.S. Senate and House negotiators have agreed on a $17,500,000,000 defence bill. Included was language to prod the Pentagon into building nuclear-powered escort vessels. The compromise bill, approved at a 15-minute conference committee meeting, also would authorize a 3.2 per cent increase in military pay.

Holiday Fun Begins at EATON'S

... with the exciting new ideas that have been introduced for Summer fun-time. Whether you like to be on the go for excitement or want to relax and "take it easy," you will find all the things to make it a super summer holiday at Eaton's.

Holiday Foods

Plan ahead of time for holiday foods. Have the fridge and shelves stocked with a great big variety for every meal and lots of snacks for the hungry hordes! Make it easy!

All-Wool Travel Rugs
Made in England for Eaton's of Canada. Fringed car rugs, 58"x72", in authentic tartans such as MacBeth, King George, Royal Stuart, Buchanan, McGregor. Each 7.95

Gay Array of Beach Towels
Novelty prints, stripes and patterns in good quality brand-name beach towels. Priced from 2.98 to 8.95

Picnic Boon— Food Umbrellas
Four ribs covered with fine pink, blue, yellow or white mesh. Opens like an umbrella to protect food from bugs and insects, folds away for packing! Get one for every member of the family. Two approximate sizes.
14" square, 12" high, each 59c
12" square, 10" high, each 39c
EATON'S—Household Linens, Dial 382-7141, Ask for "Telephone Shopping"

Mexican Straw Hats
High crown . . . big brim . . . saucy or serviceable, whatever your choice, you'll have attractive protection from the sun's glare. Decorative or plain, a straw hat gives you summer flattery. From 98c to 2.98

Hide-Me-Quick Folding Dryer
Made of plastic tubing in spoke style. Opens to give lots of line for personal laundry, to hang in the bathroom, laundry room or outdoors. Each 49c

Pin-No-More Elastic Clothes Line
A real help in small bathrooms or when travelling. A line that s-t-r-e-t-c-h-e-s to more than 10 feet. Tuck ends in line . . . no more snags or tears. Each 49c

Rubber-Lined Beach Bags
Handy, dandy tripper . . . the versatile packer for picnic and beach. 18"x12" with zipper closing and easy-carry handles. Pretty prints on white background. Each 1.98

Traveller's Helper Folding Hangers
When you're "on the road" or at home, folding hangers help keep clothes neat. Useful for drip-drying . . . have belt hooks for pants. Pkg. of 3 59c
EATON'S—Notions, Dial 382-7141, Ask for "Telephone Shopping"

Keep Cool! with Dorothy Gray
Hot weather colognes with the softness and freshness of flowers captured in fragrances like Summer Song, Natural, Floral Fantasy and Lilac Time. Each 1.50

Sparkle With Desert Flower
Shulton's cologne mist that sparkles with the shimmer of Desert Flower—the breath of Summer that lingers with you. Each 1.25

Birkdale's Cologne for Men!
A vibrant cologne for that fresh, meet-the-day-with-a-smile feeling. Birkdale, Eaton's own cologne, in a 4-ounce bottle. Each 2.50

Protection With Ice Blue Secret
A super spray deodorant with lasting protection of freshness. Instant action, dries on contact. Keep your Secret close at hand. 5-ounce container. Each 1.24

For Men—Aqua Velva Deodorant
A respected name in men's toiletries brings you an aerosol spray deodorant that assures you of 24-hour freshness protection. 5-ounce container. Each 1.29
EATON'S—Toiletries, Dial 382-7141, Ask for "Telephone Shopping"

The Key to Good Pictures is a Keystone Auto-Instant Super 8 Movie Camera! The camera that loads by a simple snap-in cartridge, giving you bigger, brighter, more beautiful colour movies. Bring in your old movie camera as a trade—it's worth real money to you now.
Regular price, 199.95
Less Special trade-in allowance, 50.00
Special Price 149.95

Meet Ted Wyatt! Mr. Wyatt, representing the Keystone Camera Company, will demonstrate the Keystone Cameras Wednesday, between 11 a.m. and 2 p.m., and again between 6 and 9 p.m. On Thursday he will be available between 11 a.m. and 2 p.m., and between 3 and 6 p.m., to discuss any problems you may have with your camera, and give you helpful suggestions in making the most of your home movies.

Agfa Rapid Camera—the precision camera with instant loading. Just drop in the film and start clicking! No threading . . . no rewinding . . . German lens . . . picture counter . . double exposure prevention and built-in flash gun all join together to give you brighter, more beautiful black-and-white or colour pictures. Great for parties and vacations. Gift Kit Set, each 16.95

Win An Agfa Gift Set

Mr. Doug Lewis will demonstrate the Agfa Rapid Cameras Wednesday, between 11 a.m. and 2 p.m., and between 6 and 9 p.m. On Thursday he will be available between 11 a.m. and 2 p.m., and again between 3 and 6 p.m. Be sure to have a chat with Mr. Lewis about the Agfa cameras. You will be eligible to win an Agfa Gift Kit at no charge when you fill in a form with your name and address.

EATON'S—Cameras, Main Floor

Meats

Chuck Steaks Canada Choice, Canada Good, lb. 45c
Ground Shoulder Beef lb. 55c
Wieners Maple Leaf 1-lb. packet 49c
Chicken Loaf lb. 65c
Bologna In-the-piece, lb. 35c

Groceries

Nestle's Quik 2-lb. tin 89c
Nescafe Instant Coffee, 10-oz. jar 1.48
Meatball Stew Puritan, 1½-lb. tin 39c
Salad Dressing Monarch, 32-oz. jar 49c
Peanuts Aloha Spanish, 2-lb. cello 69c
Coffee Maxwell House, 1-lb. pack 75c
Strawberry Jam Nabob Fresh Pack, 48-oz. tin 99c
Pacific Milk talls, 6 for 1.00

Vegetables

Tomatoes Local No. 1 Hot House, lb. 29c
Oranges Snoboy, No. 138, 5 lbs. 49c
Seedless Grapes lb. 29c
Local New Potatoes 10 lbs. 49c

★ You may use your Charge Account
★ Parcel pickup service for your convenience

EATON'S—Food Departments, Lower Main
Please, No Telephone or Mail Orders

Cotnam Warned

Bombing Inquest Opened

OTTAWA (CP) — Commons Speaker Lucien Lamoureux has warned Dr. H. B. Cotnam, Ontario supervising coroner, that security precautions on Parliament Hill are under "the sole jurisdiction" of the Commons and Senate.

The comment was contained in a letter read into the record Wednesday as Dr. Cotnam opened a coroner's inquest into the May 18 explosion in the Parliament Buildings that killed Paul Joseph Chartier, 45-year-old transient.

JURY DIRECTED

Dr. Cotnam told the five-man jury that they had the right to make recommendations on how to avoid similar fatal bombings in future.

Dr. Hugh Horner, Progressive Conservative MP for Jasper-Edson, the first physician to attend Chartier, said Chartier was lying on the floor near a washroom door with his right arm blown off and his right side mutilated and burned.

NO COMMENTS

Dr. Horner said Chartier died shortly afterwards without saying anything or making any movements or gestures.

Chartier suffered from chronic anxiety, a mild mental disorder, and had psychopathic tendencies, said Dr. W. B. Spalding of McMaster University, Hamilton, Ont. He said Chartier went to the out-patient department of Toronto General Hospital June 28, 1965, complaining of blackouts, chest pains and choking.

BOUTS OF DEPRESSION

These symptoms were psychologically produced and resulted from Chartier's anxiety state dating back to 1952 and occasional bouts of depression.

He said he saw Chartier again July 8 and Sept. 25, 1965, and he appeared to be improving.

He didn't hear from him again until January when Chartier wrote from Florida saying he had run out of pills. A money order was enclosed for a new prescription and the pills were mailed to him.

When Chartier wrote again Feb. 15, he asked for more pills. Dr. Spalding said he advised Chartier to see a doctor in Florida. He did not send further pills and never heard from Chartier again.

ASKED DIRECTIONS

Rene Souliere, a Commons messenger, said a man wearing a trench coat approached him in the Commons public gallery shortly before the explosion and asked for directions to the nearest washroom.

"He had been drinking," Mr. Souliere said. He smelled of liquor and his eyes were "kind of glassy."

Constable Gerald Ladouceur, a Commons guard, said Chartier was observing the Commons in session minutes before he was killed.

GALLERY FILLED

He said there were about 230 MPs in the chamber at the time and the public gallery was filling up with children when Chartier asked him for directions to "the closest washroom."

He said Chartier appeared perfectly normal. Between five and 10 minutes later, Constable Ladouceur said, he heard a noise and, when called later to the washroom to which he had directed Chartier, identified Chartier whose body was lying on the floor.

Bike Tike Sad Lad

BOSTON HARBOR, Mich. (AP)—A 13-year-old boy with a nagging conscience left a bicycle parked in a police parking lot. A note attached to the bike read: "Dear sirs. I am sorry I stole the bike. Here it is. Please don't look for me because I'm 13 years old and did not realize the trouble I could get in." The note was signed "Yours truly, Mr. Sad."

Sands
Funeral Chapels
Victoria
EV 3-7511
Sidney
656-2932
Colwood
GR 5-3821

EATON'S

It's All Brand-New Casa-Q Barbecue

Now! . . . New! The Casa-Q! Advanced in styling, advanced in principle. No wasted heat, safety from flying sparks or spurting grease. The Casa-Q Cooker is equally at home indoors and outdoors. Made with new space-age ceramic, with a colourful baked-in glaze that does not mar or scar. Metal parts are chromium-plated. Cook a 10-pound roast, a 12-pound bird, fish and vegetables for the ultimate in taste flavour.

The Genie Casa-Q

The Genie model stands 20 inches high, has a 14-inch grill and can easily cook a large roast to perfection. Indoors, set it in any fireplace or atop a kitchen range. Take it along boating, camping or in a trailer. Each 89.95

No Down Payment. As little as 7.00 monthly when you use your handy Eaton Account.

The Giant Casa-Q

Functional in use, decorative when idle. A real crowd pleaser with an 18-inch cooking surface. The Casa-Q's are finished in decorator colours of coral, green, blue and rust brown, as well as charcoal black. Each 129.95

No Down Payment—as little as 9.00 monthly

De Luxe Char Broil

Cast Iron Barbecue

Cast iron retains heat, directing it right to your steaks. Also features adjustable cooking heights, 16"x28" cooking surface and hardwood cutting tray, as well as a full smoker hood and large pull-out ash drawer. Model CB-450A. Each 139.95

No Down Payment—as little as 9.00 monthly

De Luxe Barbecue

Ranch Wagon Style

Bring the ranch to your back yard! A wagon barbecue on heavy 6" wheels. Grill surface is 14"x24." Special features are the heat-proof oven window, temperature gauge and vent control. Black with copper-coloured smoker door and shelf. Model 6877. Each 59.95

No Down Payment—as little as 6.00 monthly

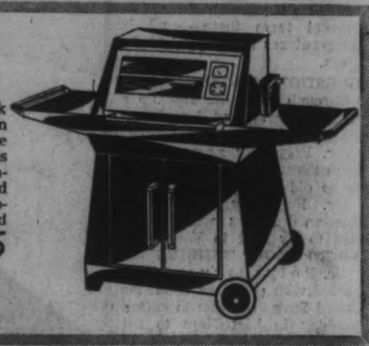

EATON'S—Barbecue Shop Phone 382-7141—Ask for "Telephone Shopping."

Cool Off in Your Own

Back Yard Pool

Steel-wall Splasher Pool, 8 feet diameter, 15-inch depth. Side walls are baked enamal on corrugated steel. Slotted steel top rail ensures maximum rigidity. Double-reinforced seams are locked with cadmium-plated nuts and bolts. Liner has scalloped edge with full over-drape. Complete with instructions, repair kit and capped drain. Model CH815. Each 22.98

No Down Payment—as little as 5.00 monthly

Larger Model CH 1024

Same features as CH 815. This pool has diameter of 10 feet and depth of 24 inches, and has a 10-gauge liner. Each 38.95

No Down Payment—As little as 6.00 monthly

Largest Model CH 1236

Same features as other two. This pool measures 12 feet in diameter and 36 inches in depth. The liner is 12-gauge. Each 72.95

No Down Payment—As little as 6.00 monthly

EATON'S—Toys, Phone 382-7141, Ask for "Telephone Shopping"

Get Ready! Get Set! Summer's Almost Come!

Patio Group

Have it ready, in the garden, the moment summer really comes and make the most of lazy, relaxed summer living. With a patio group arrangement, you'll practically live there!

Milano

Umbrella Ensemble

Summer-bright colours on the umbrella that stands 7½ feet high. Built with 8 ribs and automatic pull-cord lift mechanism. The interior of the shade is an attractive Granada floral print . . . the exterior is a soft, sun-resisting olive green, fringed with a washable 4-inch fade-resistant edge. The pole is two-piece . . . of heavy-gauge aluminum, polished to lustrous finish. Each 43.99

De Luxe Folding Chaise

Stretch out and watch the world go by! A triple-fold aluminum frame chaise with plastic arms and finger-tip control for the five positions. Webbed Saran in white, green and yellow. Each 22.95

De Luxe Semi-Fold Suncot

Relaxation is inevitable when you try a Suncot. The back has 5 just-right adjustable positions. The frame is made of heavy-gauge 1" aluminum. The mattress has heavy duty coil springs linked to the aluminum slats. Easily moved on 6" wheels. Each 39.95

EATON'S—Furniture, Phone 382-7141 for handy "In the Home" Shopping.

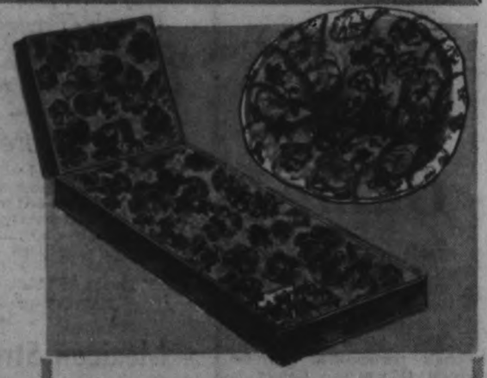

Hong Kong Chair Covers

The bright spot, indoors or out, is the brilliant Hong Kong chair covers. Covers fit chairs up to 30 inches and gaily blend with your colour scheme in their bold combinations of blue-and-goldtone and melon-and-avocado. Padded for lush comfort. Each 9.95

Hong Kong Suncot Covers

Matching two-piece suncot mattress, to be used on suncot or chaise. Foam-filled and box-welted, with vinyl covering on one side. Each 19.95

Lounge Cushions

Lovely, large lounge cushions with floral print cotton covers. Generously filled with foam chips, pillows measure approximately 17"x24". Each 1.79

Barbecue Cover

Cover fits over a 24-inch barbeque. A plain, green heavy-gauge vinyl to protect your barbecue from the weather when not in use. Each 1.99

EATON'S—Draperies, Phone 382-7141, Ask for "Telephone Shopping."

Haddon Hall Coolers

For picnics at the beach or on the patio, polystyrene picnic coolers will keep food cold for hours. Extra light in weight and finished in two-tone blue. Large, 25"x16"x15". Each 4.98
Medium, 21"x13"x13½". Each 3.79

Haddon Hall Ice Packs

A boon to the picnic packers! Keeps foods crisp and cold without any messy drip and is reusable. Three sizes: 1, 2, 3-pound packs, from 39c to 89c

EATON'S—Sporting Goods, Phone 382-7141, Ask for "Telephone Shopping."

The Daily Colonist.
(ESTABLISHED 1858)

SECOND NEWS SECTION — VICTORIA, BRITISH COLUMBIA, THURSDAY, JUNE 30, 1966 — PAGE TWENTY-ONE

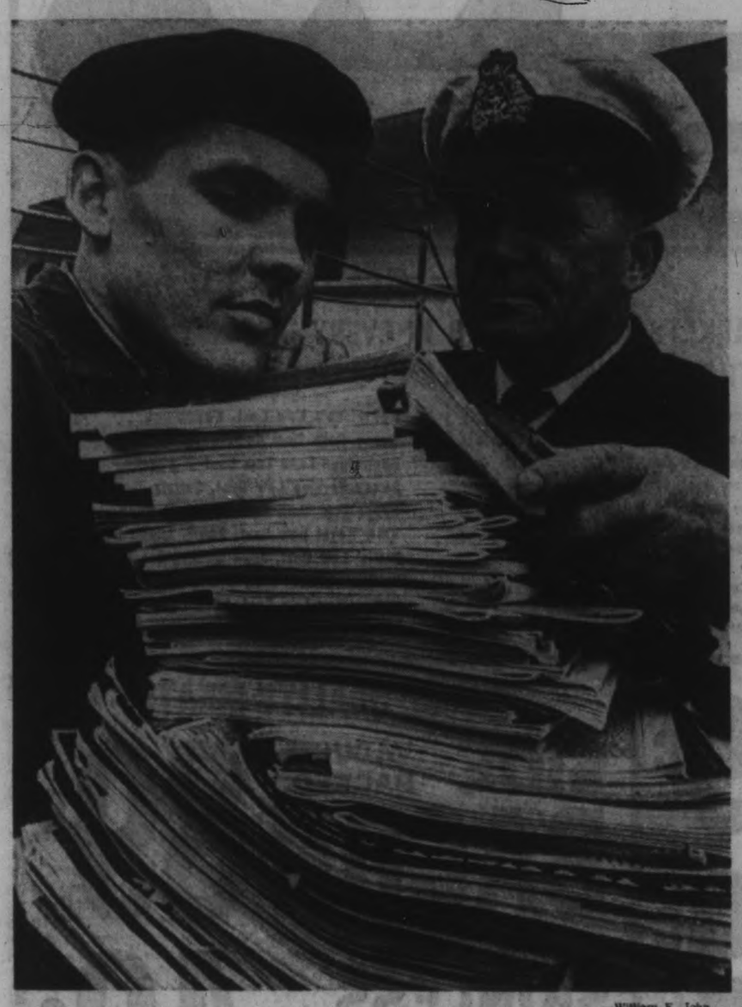

—William E. John

Heavy reading for Kari Joronen, left, and George Gilroy

* * *

World's Iciest Water Routine for Camsell

With the jangle of an engine telegraph, a whirring of movie cameras and a parting salute on an air horn the Coast Guard icebreaker Camsell slipped past Johnson Street bridge Wednesday bound for the coldest water in the world.

* * *

When the ship returns she will have steamed close to 11,000 miles, broken ice, taken hydrographic soundings and distributed navigation aids, and the crew will have gazed on scenery few people see and few want to.

It will be the seventh trip for the chunky breaker of ice and the third trip for Capt. James Strand as master.

The first four trips he made as mate and during the first year no one had any experience in the art of breaking ice. Everything was new and experimental.

Now Capt. Strand describes the job as routine.

The Camsell's main job in the western Arctic will be to keep channels in the ice open for ships of the Northern Transportation Company which supply the DEW line and commercial enterprises during the two months when shipping is possible.

* * *

When not breaking ice she will be working with a hydrographic crew charting waters so far unknown and not marked on any chart.

Some of the crew took advantage of the lull just before leaving to make a last minute rush to a nearby pub, but all returned in good order.

"You'll probably see a lot more happier faces when she gets back," commented one spectator who had come down to see a relative off — but nobody looked very unhappy.

* * *

At the far northern point of her journey, Spences Bay, the Camsell will be close to 4,500 miles north of her home port.

A fan was circulating air in the Captain's cabin just before the ship left Wednesday.

"I don't suppose I'll be using that thing up there," he said.

Full Investigation Ordered Into Fatal Depot Accident

By TED PULFORD

A full inquiry was ordered Wednesday into circumstances surrounding the death of Victoria Machinery Depot rigging man Oliver Goldsmith.

The probe was launched by the Workmen's Compensation Board, following a demand by the Victoria and Vancouver Island Metal Trades Council for a full and immediate investigation.

The 52-year-old workman was crushed to death when the rigging from a giant crane fell on him Tuesday afternoon.

'SOON AS POSSIBLE'

Metal Trades Council president Andy Manson said Wednesday night he had just received a telegram from compensation board officials in Vancouver, promising that a full investigaton would be conducted as soon as possible.

In the aftermath of the tragedy which claimed the well-known city sportsman's life, feelings were running high among union officers and workmen alike.

MEN SCARED

"The men are scared," Mr. Manson said. "There will have to be drastic action taken — and taken soon — because the men don't want to work down there."

Neither Mr. Manson nor any other union official was prepared to be specific about whether or not some infringement of safety regulations was involved in the accident.

LITTLE TO BE SAID

"I have no doubt that some important facts will come to light at the inquest," Mr. Manson said, "and we certainly expect the inquiry to reveal something. Until that time, there's little to be said."

Mr. Manson did say, however, that too many similar accidents had occurred in the area in recent months. In January of last year, an $80,000 Yarrows crane crumpled during a massive lift, slightly injuring operator Larry Joe.

SAFETY 'VERY LAX'

Mr. Manson charged that safety conditions at VMD are "very lax." Also last January, four men were hurt when a gangway collapsed.

At that time, union men said a basis existed for "complaint about general safety supervison."

INQUEST CONVENED

Coroner Edmond Jorre de St. Jorre has convened an inquest for 7:30 tonight, in McCall Brothers, for identification of the body and pathologist's report.

Compensation board inspectors met Wednesday with union officials to confer on details of the tragedy.

At the meeting, besides WCB inspector Richard Hill, were Neil Hindle and Jim McConachy of the boilermakers, A. H. Gildemeester of the painters, rigger Andrew Manson, Ernest Orchin of the machinists and Don Douglas of the shipwrights.

City Photographer

Luck and Beat Snap Formula

How does a photographer just happen to be on the spot when something happens?

A lot of people have asked this after seeing some of freelance photographer William A. Boucher's on-the-spot shots.

The latest, appearing on the front page of The Daily Colonist Wednesday, showed a floating boom at Victoria Machinery Depot in action, and then showed the toppled boom seconds later.

* * *

According to Mr. Boucher it isn't always luck.

"Sometimes I have premonitions and follow them up," he says, but adds that mostly the pictures are the result of a "beat" he follows.

When Tuesday's accident occurred, he was standing at the James Bay launching ramp chatting with two policemen. He had just taken a picture of the crane when the boom snapped.

* * *

Another of Mr. Boucher's on-the-spot shots was taken when a section of the old police station toppled and a workman was injured. At the time he was taking pictures of Centennial Square and managed to get two pictures before the debris settled.

But probably his most memorable picture, which appeared across Canada and the United States, was one of 1962 Dairy Princess Clara Taylor on her way to a tumble after being kicked by an irate cow in a parade.

* * *

The cow's kicking foot was a little blurred but still in the air.

The irony of the picture, which was taken during national fire prevention week, was that Miss Taylor was garbed as Mrs. O'Leary of Chicago fame and the cow that kicked her was taking the part of Mrs. O'Leary's cow — the cow that kicked over the lantern to start the great Chicago fire.

"Sometimes it's luck," says Mr. Boucher, "but the important thing is to be there."

Second Annual Affair

Transformer hangs perilously from its pole Wednesday after car driven by Shawn Eric Adams, 568 Hillside, struck pole and bounced into ditch. Scene is King George Terrace and Lorne. Mr. Adams was slightly injured. Last year a crash at same spot sheared off predecessor of this pole. — (Ralph Fryer)

Crews to Press For Union Rights

While threats of a ferry strike have faded into the background --for the time being at least— spokesmen for the B.C. Ferry Employees' Association said Wednesday they will continue to press for full union recognition and bargaining rights.

In a statement presented by association president Norman Thornber, the employees said "a strike at this time would inconvenience too many people and would jeopardize the economy of the Island to some extent."

The statement said that confirmation of the news that a strike had been planned would have made many prospective visitors change their plans and vacation elsewhere.

The statement continued:

"The executive council of the employees' Association recommended acceptance (of the recent proposals) with the thought uppermost in mind to live with the proposals made, rather than inconvenience the travelling public — especially at this time, the start of the tourist season.

"We did not get the recognition and bargaining rights that other employees have by law, but we feel we have something to build on.

"If the ferry authority acts in good faith, we will work toward achieving the same conditions that now exist in industries throughout B.C."

The association represents unlicenced personnel. These include deck and catering crews and oilers employed on the province's 23 ferries.

Board Supports Kindergarten Bid

Sooke School Board chairman John Bartanus voiced opposition Tuesday to a resolution urging expansion of the kindergarten program, but he was voted down.

"There is already a shortage of teachers in British Columbia," said Mr. Bartanus. "If we have more kindergartens in the choice areas, then we are going to attract teachers from the regular elementary grades in northern schools, and just add to their problems."

"I don't want to become narrow in my thinking, and just consider our own district. We must not ignore the needs of education in the province as a whole," he added.

FOR CONVENTION

The board was considering a resolution for presentation at the fall convention of the British Columbia School Trustees Association.

The resolution asks the school trustees to set up a joint committee with the B.C. Teachers Federation and the B.C. Parent-Teachers Association, to ask the department of education to share the cost of kindergartens 50-50 as suggested in the Chant report.

Mr. Bartanus said he feared that by adding to the teacher shortage, additional kindergartens would open the way for higher salary demands by teachers.

'TAKE TIME'

Trustee Isabelle Reader pointed out that it would take some time for the public to realize the advantages of a kindergarten system.

"We won't get kindergartens overnight," she said. "The department will not do anything until there is public pressure, and a willingness on the part of the public to pay the extra cost."

According to district superintendent Ernest Hyndman, the present system is inequitable, because the rich districts can afford a kindergarten system, while the poorer districts cannot.

DISTRICT-WIDE

"If there are any kindergartens in the Sooke district, the scheme must be district-wide," said Mr. Bartanus. "We will have kindergartens in every school, not just in the ones where there is the most pressure."

Farmland

Lease Plan Spurned

Agriculture Minister Richter Wednesday said it would be impractical for the government to consider buying land to lease back to the farmers.

He was commenting on a resolution passed this week by the Albert Head Ratepayers' Association that the government should buy farmland and lease it to the farmers at a low rate, to prevent the land from being broken up and sold for subdivisions.

CONTROL OWN ZONING

Mr. Richter suggested it would be more practical for residents of the Metchosin area to control their own zoning regulations by having this added as a function of the Regional Board of the Capital District.

Meanwhile, officials of the Capital Region Planning Board said in reaction to the Albert Head ratepayers' proposal that steps are already being taken to implement zoning regulations in Metchosin, which is part of Community Planning Area No. 4.

Public hearings are now being held in Langford, Colwood and Metchosin about a land use plan which was prepared by the CRPB at the request of the advisory planning commission of that area.

Scholarship

David G. Haegert, 1516 Pembroke Street, is the winner of a $600 Crown Zellerbach Canada Foundation scholarship for proficiency in second-year medicine at the University of British Columbia.

Chris

Seen In Passing

Chris Schroeder working in the powerhouse. (A mechanical engineer, he is project superintendent for the water board tunnel and lives at 1059 Dunford Avenue with his wife, **Suzanne**, and son, **Bobby**, 7.) **Russell Smith** and **Elenor Gilstein** holding hands . . . **Kay Hayme** looking for her voice . . . **Linda Clarke** going to work . . . **Len Sheppard** and **Bob Dyson** bowling . . . **Joyce Boychuk** shrubbing shelves . . . **Claire Maybie** squashing bugs . . . **Ross Norrington** enjoying a day off . . . **Mary Lou Richter** making a speech . . . **Jackie Russell** out with a visitor from the Mainland . . . **Ross Wymore** driving an old car . . . **Willa McCall** back to work after a vacation . . . **Gordon Foster** wearing a plaid jacket and thinking about Mexican architecture . . . **Derek Reid** laughing . . . **Dave Cranston** enjoying the sun.

Do-It-Yourself

Horse Path Approved

Horsemen of Greater Victoria will get their own bridle path at Thetis Lake Park if they want to build it themselves.

City parks administrator Herbert Warren reported agreement Wednesday night after a meeting with spokesmen for six Greater Victoria equestrian groups.

Ald. Robert Baird, chairman of the city parks committee, and Eric Garman, head of the Thetis Park Nature Sanctuary Association, also were present.

CLEARING

Mr. Warren said the city this fall will stake out a bridle path parallel to the existing pedestrian path. The riding club members will clear the new path.

"This work will be completed before any restrictive measures are taken with respect to pedestrian trails," said Mr. Warren.

The settlement ends a dispute between horsemen and nature lovers over use of the trails in Thetis Lake park northwest of the city.

Three on Board

The provincial cabinet Wednesday re-appointed William C. Mearns, Lloyd McKenzie and Harold Elworthy as members of the board of governors of the University of Victoria, for a period of three years commencing July 1.

Saanich Swim Delayed

The date for Saanich Diamond Jubilee's Elk-Beaver Lake swim has been shifted from July 1 to Aug. 14, because the water temperature of the lakes is too low, committee chairman Ed Lum said Wednesday.

He added the municipality's presentation to swimming instructor Marge Naysmith, in recognition of her teaching thousands of Saanich children to swim over the years, has also been set back from July 1 to Aug. 14.

Registration for the swimming contest, which ended June 27, will now be continued until Aug. 10. Registration forms can be obtained from the Saanich police department.

Prizes for Patrols

Best school traffic patrols in Saanich were given recognition Wednesday: From left, T. G. McHale, manager of B.C. Automobile Association's district office, presents second-place trophy to Angus Levins, 13, of Tolmie. Ronald Kostiuk, 13, first-place, Craigflower, receives Saanich police commission trophy from Saanich police chief W. A. Pearson. Small trophy below is permanent memento for Craigflower school.—(Robin Clarke)

Sidney Grows To Town

Sidney has outgrown its status as a village and will be officially recognized as a town on Jan. 1.

A cabinet order Wednesday said Sidney has had a sufficient population increase since the last census so its population now can be deemed to be 2,700.

Having passed the 2,500 level for town status, the community will have to administer its own welfare program and assume jurisdiction of assessments, both of which were handled by the provincial government.

ANN LANDERS

Dear Ann Landers: A friend of mine has a theory that may sound nutty on the surface, but the more I think about it, the more I believe there is something to it. This friend says she can tell what a person is going to be like before she meets him just by hearing his name.

For example, she says all men named Burt are penny-pinching tightwads. I know of two fellows named Burt and she is right about them. On the other hand she claims that she has yet to meet a cheap Larry. She says, "All fellows named Larry are very generous with money and will fight for the check no matter who is around."

Chauncys are prissy and Bobs are virile. Elliots are mamas' boys and any man named Frank can have his choice of women. This friend insists she has never met a guy named Albert who wasn't a jerk.

Joannes are sexy and Esthers are stupid and cow-like. Girls named Faith, Hope, Charity, Prudence or Honor, she insists, are over-righteous or downright phony. According to her, names like that give a girl two strikes in the cradle.

The flower girls, as she calls them, (Rose, Lily, Violet and Daisy) talk a lot and are bores. Girls with boy's names like Jackie, Mickey, Johnnie and Jo are good company full of pep and well-liked.

Before you say my friend is out of her tree, go through the names and check them against people you know. I'll bet you will find she is right most of the time. How about it? — FORMER NON-BELIEVER CONVERTED

Dear Converted: I was rather enjoying your friend's theory — until I came to Esther. That just happens to be MY name. Furthermore I didn't like what she said about Mr. Einstein, either.

* * *

Dear Ann Landers: Your reply to Mrs. Countdown, the wife who was being driven crazy by her husband's nightly grinding of teeth, was frivolous, unenlightened, facetious and when you get right down to it, of no earthly help whatsoever.

There are appliances on the market which can prevent teeth-grinding. These appliances will enable the woman's husband to keep his teeth throughout his entire life span. It's too bad you don't know about them, Ann Landers — A.M.D.D.S.

Dear A.M.: You are correct when you say my reply to the wife was inadequate, but yours, sir, is only half right.

Your flat statement that the appliance will solve the problem for all time is much too optimistic. Teeth grinding cannot be cured by the appliance. It will provide only temporary relief. A cure can be effected only if the cause of the teeth-grinding is determined and corrected. Most grinding is due to an emotional problem.

If it's the first reason, the patient needs a dentist to correct his bite. If it's the second, he needs a doctor who will work several inches higher up in the head. And this reply comes straight from MY dentist's mouth.

Bride-Elect Honored At Shower

Mrs. G. Ham entertained recently at a surprise miscellaneous shower in Sooke Lake Road home for Miss Dorothy Jean Watts whose marriage to Mr. Harvey Eric Chipper takes place today.

A corsage of pale pink feathered carnations was presented to the guest of honor and corsages in deeper toned pink were received by her mother, Mrs. L. E. Watts, and the groom-elect's mother, Mrs. E. Chipper.

* * *

The bride-elect sat under a canopy of pink and white wedding bells and streamers to receive her many gifts. Miss Gail Chipper presented the gifts which were contained in a miniature pink honeymoon car, made and decorated by the hostess.

A large cut glass bowl of roses centred the tea table which was covered by an heirloom, hand crotched table cloth. Mrs. R. Cuche, and Mrs. J. Yule presided and serviteurs were the Misses Karen Ham, Denise Chipper, Margie Davison and Susan Barber.

* * *

Other guests were Mrs. B. Harford, Mrs. E. Dion, Mrs. L. Harrison, Mrs. T. Harford, Mrs. J. Morgan, Mrs. M. Orrick, Mrs. E. Scattergood, Mrs. A. Barber, Mrs. G. Cooper, Mrs. E. Glen, Mrs. D. Davison, Mrs. M. Dawkins, Mrs. B. Smyth, Mrs. J. Davison, Mrs. L. Mayo, Mrs. C. Murray.

FREE COLOR T.V.

In every room at the America-West Towne Motor Hotel, 7th and Blanchard Street, Seattle.

* * *

FOR RESERVATIONS OR FREE BROCHURE CALL CREST MOTEL, EVergreen 6-2421.

America West MOTOR HOTELS

Seattle • Tacoma • Portland

"THE GATEWAY TO ADVENTURE"
CAMP KALITAN
Open to boys 8-14 years. 10 days for $20.00
July 4-13, July 13-22, July 25-Aug. 3, Aug. 3-12
Further information:
BOYS' CLUB OF VICTORIA
1240 YATES STREET 383-2041

TINT Your existing glass to arrest the effects of
GLARE—HEAT—*FADING
* Caused by Ultraviolet in Sunlight
— Choice of Colors —
ALLIED GLASS-TINT
ROCK BAY AT JOHN 388-5108

Travelling . . . . ?
Carefree, Casual Arnel, Seersucker and Jersey

• Shifts
• Suits
• Costumes
$19.95 up
OPEN WEDNESDAY
Take Advantage of Our Budget Plan
Mary Constance
784 FORT STREET

OPEN THURSDAY NIGHT TILL 9 P.M.
LAST 2 DAYS
THURSDAY AND SATURDAY
Ingledew's
CLEARANCE WOMEN'S SHOES
Regular $15.95 and $16.95
$10.95
Regular $17.95 to $20.95
$12.95
Regular $21.95 to $23.95
$14.95
Regular $24.95 to $32.95 ..... $18.95
Ingledew's
749 YATES STREET
9 to 9 Thurs.
sorry, no exchanges or refunds at sale prices

Acid Indigestion? Take Cow Brand
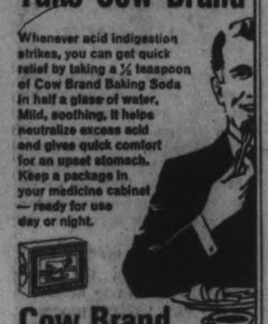
Whenever acid indigestion strikes, you can get quick relief by taking a ½ teaspoon of Cow Brand Baking Soda in half a glass of water. Mild, soothing, it helps neutralize excess acid and gives quick comfort for an upset stomach. Keep a package in your medicine cabinet — ready for use day or night.
Cow Brand Baking Soda
PURE BICARBONATE OF SODA

LOW COST
We Reserve the Right to Limit Quantities
Prices Effective June 30, July 1, 2
FRIENDLY LOW COST MARKETS ARE LOCATED IN EVERY DISTRICT ON SOUTHERN VANCOUVER ISLAND

Adams' Low Cost, 1446 Haultain Street
Berry's Low Cost, Honeymoon Bay
Brown's Low Cost, 204 Menzies Street
Chick's Low Cost, 3888 Carey Road
Collins' Low Cost, 2335 Amity Drive
Crescent Low Cost, 658 W. Burnside Road
Frank's Low Cost, 2002 Oak Bay Avenue
Gibbs' Low Cost, 2224 Sooke Road
Gordon's Low Cost, 164 Burnside Road
Gorgeway Low Cost, 300 Gorge Road West
Hayes' Low Cost, Duncan
Hillside Low Cost, Cor. Quadra and Hillside
Henderson's Low Cost, 360 Moss Street
Hobbs' Low Cost, 530 Craigflower Road
Jim's Low Cost, 284 Belmont Road
Lee & Sons Low Cost, 4085 Quadra Street
Lewis' Low Cost, 2897 Foul Bay Road
Mesachie Lake Low Cost
Price's Low Cost, 714 Goldstream Road
Raynor Low Cost, 3931 Blenkinsop Road
Reid's Low Cost, 384 Goldstream Road
Robertson's Low Cost, Chemainus
Seven Oaks Low Cost, 3935 Carey Road
Shawnigan Lake Low Cost
Sunny Service Low Cost, Saltair
Super Low Cost, 899 Esquimalt Road
View Royal Low Cost, 246½ Island Highway
Wells' Low Cost, 3534 Quadra Street
Wellburn's Low Cost, 1058 Pandora Avenue
Will-O-Way Low Cost, 2576 Cadboro Bay Road
Wilson's Low Cost, 401 Burnside Road

MOM'S MARGARINE 3 lbs. 79c
NEILSON'S COCOA 1-lb. tin 49c
KELLOGG'S Corn Flakes 12 oz. pk. 29c
SUN RYPE Apple SAUCE 2 15-oz. tins 33c
CRISCO OIL 38-oz. bottle 98c

"BURNS' QUALITY MEATS
SIDE BACON VACUUM-PACKED 89c lb.
VACUUM-PACKED SKINLESS Wieners 49c lb.
LUNCH MEATS BOLOGNA, CHICKEN LOAF, PICKLE AND PIMENTO, Etc. 4 6 oz. pk. $1.00
VACUUM-PACKED SLICED COOKED HAM 6-oz. Pack 59c

LARGE SWEET SEEDLESS GRAPES lb. 29c
NEW ZEALAND GRANNY SMITH APPLES 3 lbs. 69c
NO. 1 HOTHOUSE TOMATOES lb. 29c

Something new in frozen dinners
Boil in a bag 10 miutes to prepare
COORSH STEAK BURGER DINNER with FRENCH FRIES 2 for 99c
WHY SQUEEZE ORANGES?
SNOBOY FRESH ORANGE JUICE 32-oz. bottle 39c

LIBBY'S TOMATO JUICE 3 48 oz. tins $1.00
LIBBY'S DEEP BROWNED BEANS 2 19 oz. tins 55c
LIBBY'S Spaghetti 2 28 oz. tins 55c
PAULIN'S MOM'S COOKIES PACKAGE 29c
AYLMER PEAS 2 15 oz. tins 33c
BICK'S RELISH Assorted Varieties 3 12 oz. jars $1.00

GIANT—7c OFF IVORY SNOW 89c
JOY 10c Off—Giant Size DETERGENT 79c

SOCIAL AND PERSONAL

Miss Betty Wright, daughter of Mr. and Mrs. Robert A. Wright, 530 Prince Robert Drive, who was named Miss Calgary Stampede earlier this year will arrive in Victoria, Friday, for a brief visit with her parents. Miss Wright, who is a secretary in Edmonton, will leave Sunday for Calgary to begin her strenuous round of activities in connection with the Stampede which takes place next week. Her parents will be travelling to Calgary for the festivities.

★ ★ ★

Travel from Toronto

The groom's parents, Mr. and Mrs. L. Rostoker travelled from Toronto for the marriage of Gillian Farr and Gordon Rostoker. Other out-of-town guests were Dr. N. Rostoker, San Diego, Calif.; Dr. and Mrs. J. A. Jacobs, Dr. and Mrs. R. D. Russell, Mrs. S. Maxwell, Mr. and Mrs. J. Slater, Mr. Ralph Currie, Miss Sharon Newman, Miss Barbara Whitbread all of Vancouver; Miss Gillian McTaggart-Cowan, Burnaby; Miss H. Nisbet from Merritt.

★ ★ ★

Returns from Europe

Miss Mary Spilsbury has returned to Victoria to spend an extended holiday with her parents, Mr. and Mrs. R. H. Spilsbury, of 2995 Uplands Road. Miss Spilsbury spent two years dancing in Europe and the Middle East with the Jazz Ballet Rodney and for the past three months has been touring Italy with the musical comedy show, Carlo Dapporto.

★ ★ ★

To Marry in St. Mary's

Mr. and Mrs. Dyrke M. Reed, 767 Oliver Street, announce the engagement of their second daughter, Patricia Rosemary, to Mr. John D'Arcy Bolton of Ottawa. The marriage will take place in St. Mary's Anglican Church, Oak Bay, Saturday, July 16, at 3 p.m., with Canon Hywel Jones officiating.

★ ★ ★

To Attend Roundtable

Mrs. Millicent Lindo, a local freelance writer, has been invited to attend the Fifth Annual Writers' Roundtable, currently being held at the California Western University's Summer School in San Diego.

★ ★ ★

Wedding Guests

Out-of-town guests at the marriage of Mary Biddle and Mr. Donald Jameson were Mr. and Mrs. C. R. Moller, Nakskov, Denmark, Mr. and Mrs. A. Chubb, Mrs. S. Matthews, Mrs. A. Macarthur, Mrs. T. Zarski, Mr. and Mrs. V. Zarski, Misses Lynne and Joan Zarski, Mr. and Mrs. B. M. Miller, Mrs. E. Whitehead, Mr. E. Desroches, Mr. and Mrs. R. Carder and Hilary from Vancouver; Mr. and Mrs. C. Savery, Chemainus; Miss J. Lovell, Mr. R. Hayes, Calgary; Mrs. J. Litowski, Edmonton.

Former Victorian, Miss Jean Laws, is back here on holiday and is staying with Mr. and Mrs. Frank Edgell and Miss Elaine Edgell at Blink Bonnie Fish Farm, East Saanich Road. Miss Laws, daughter of Mr. and Mrs. P. S. Laws, Castle House, Membury, Axminster, Devon, attended St. Margaret's School here until 1958, when she went to England with her parents. Miss Laws' grandparents, Col. and Mrs. H. W. Laws lived at Queenswood for many years. Miss Laws has been touring the Island with her cousin, Miss Donna Laws of Vancouver.

Bride Wears Velvet

A quiet, candlelit ceremony in Holyrood House united in marriage last evening Gillian Patricia Farr and Mr. Gordon Rostoker.

Mr. Marvin Evans officiated in the Saltire Room for the daughter of Mr. and Mrs. H. C. Farr, 2675 Sea View Road, and the son of Mr. and Mrs. L. Rostoker of Toronto.

★ ★ ★

The bride chose an empire style, short dress of velvet with delicate white lace over yoke and sleeves. A train extended from the back and she wore a bouffant veil of illusion. Deep red roses were in her bouquet.

Miss Gail Haskett was maid of honor in a sheath dress of rich turquoise peau de soie. She carried pink carnations.

Mr. Gary McIntyre Boyd of Royal Roads was best man and Mr. Michael Farr and Mr. Tony Farr, the bride's brothers, were ushers.

A reception followed in the Ardmaheim Room, Holyrood House, where a three-tiered cake, topped with pink roses was cut by the newlyweds. Mr. T. Mayne proposed the bridal toast.

★ ★ ★

For travelling, the new Mrs. Rostoker changed to an attractive suit of peacock blue and mauve, lightweight wool, with black accessories.

Mr. and Mrs. Rostoker will reside in Vancouver for two months and then will travel to Stockholm, Sweden, where Mr. Rostoker will spend a year of research at the Royal Institute of Technology as a post doctoral fellow of the National Research Council of Canada. Mr. Rostoker will receive his PhD in goephysics from UBC this fall.

ACTRESS BETS

Actress Tammy Grimes includes among her favorite pastimes watching the movies, reading and following the horses.

NORFOLK HOUSE SCHOOL
DAY SCHOOL FOR GIRLS
Grades One to Twelve
• Junior Grade 1
• Sixth Birthday Between January and June
• Small Junior Classes Provide INDIVIDUAL ATTENTION
★ LIMITED VACANCIES AVAILABLE FOR SEPTEMBER
APPLY TO THE HEADMISTRESS
801 BANK STREET PHONE 384-3676

Marmet
HANDI-KOT
$24.95
(Stand Extra)
The perfect car bed. Completely weatherproof with hood and storm cover. May be carried anywhere, in any weather. Cool in summer, warm in winter. Can be used as a first crib. Ventilated.

WHEELED TRANSPORTER $24.95
together with your Handi-Kot becomes a carriage in seconds. Folds flat.
Available only at
"Babyland"
"Your Marmet Carriage Dealer"
2304 OAK BAY AVENUE PHONE EV 6-1933

Member of Canadian Guild of Prescription Opticians
IT PAYS TO BE CAREFUL
Don't ever take chances on your lenses. YOU depend on them to keep your precious eyes in working order for a lifetime. Get the very best for the only eyes you'll ever have. Bring your prescription for glasses to one of our three offices. You'll be glad you did.
Dispensing Opticians
Prescription Optical
EV 4-3914 Campbell Building 1025 Douglas Street
ALSO AT
EV 4-7937 Medical Arts Building 1105 Pandora Avenue
159 Trunk Road, Duncan, B.C.
Telephone 746-6041

Sister Mary Beatrice

★ ★ ★

St. Ann Sister Named Associate Professor

Sister Mary Beatrice, Sister of St. Ann, has been appointed associate professor of psychiatry at the University of Ottawa.

Well known to the nursing profession throughout British Columbia, Sister Mary Beatrice has been on the teaching staff of St. Joseph's Hospital for many years. Her interest in the Victoria Branch of the Canadian Mental Health Association has led to the initiation of a course to provide a group of knowledgeable volunteers for work in the Victoria community.

Always active in nursing affairs, Sister Mary Beatrice holds the office of second vice-president in the Registered Nurses' Association of British Columbia.

During the past year, she has been on the faculty of Notre Dame University, where she was involved in a research project on the education of nurses.

Sister Mary Beatrice is a graduate of St. Paul's Hospital, Vancouver and holds a Master of Nursing Education degree from St. Louis University, St. Louis, Mo.

Syrian Handkerchief Carried by Bride

A pure silk handkerchief from Syria, belonging to her maternal grandmother, was carried by Sherrin Rose Molyard when she exchanged nuptial vows with Mr. Anthony James Taylor in St. Mary's Anglican Church.

The bride is the daughter of Mr. and Mrs. John M. Molyard, Newton Street, and the groom is the son of Mr. and Mrs. James Robert Taylor of Vancouver.

Standards of white and salmon pink gladiolus and carnations were at the altar of the church. Canon Hywel Jones officiated and Mr. Maurice Smith sang The Wedding Prayer and Because during the ceremony.

The petite, dark-haired bride was radiant in her floor-length gown of heavy organza over corded taffeta. Appliques of exquisite Venetian lace highlighted the front of the gown and the trumpet-flared sleeves were of the same lace. A full-length, lace embroidered train swept from the shoulders. Her bouffant, shoulder-length veil misted from an organza rose and sprigs of lily of the valley. She carried a white prayer book, topped with red roses and stephanotis.

Miss Jo-Anne Molyard was maid of honor for her sister while Mrs. Richard Freeman was bridesmatron and Miss Sheila Gray was bridesmaid, in floor-length gowns of peach toned peau d' ange. Re-embroidered lace trimmed the empire waistline and elbow-length sleeves, and a floating panel extended from the back. They wore garlands of white and peach colored flowers in their hair and carried posies of white rosebuds and peach chrysanthemums.

Mr. Robert Taylor was best man for his brother and Mr. Gerald Barbor and Mr. Richard Freeman ushered guests.

Mr. Percy Graves proposed the toast to the bride at the reception held at the Oak Bay Beach Hotel. White rosebuds flanked the three-tiered wedding cake.

Leaving on a honeymoon trip to Waikiki Beach, Honolulu, the new Mrs. Taylor wore an imported raw silk ensemble in aqua shade. Her accessories were aqua and white.

The newlyweds will make their home in Vancouver.

Out of town guests were Mrs. K. Humphrey and Master Vernon Humphrey, Mr. and Mrs. George Leu, Mrs. M. Molyard, Miss Vickie Miller, Mrs. C. Buck, Mr. Ernest Sterne, Mr. Dale Pond, Master S. Gray, Mrs. P. Gray, Misses Deborah and Leslie Gray, Mr. and Mrs. W. Phillips, Mr. and Mrs. R. Molyard all of Vancouver; Mrs. J. Dahrouge and Mrs. E. Speckmaier from Calgary and Mr. J. Neff from Prince George.

Celebrates Birthday At Family Reunion

Mrs. Albina Norman, 1032 Goldstream Road, Langford, flew to Portland, Ore., recently to celebrate her 93rd birthday with five generations of her family present. Mrs. Norman, who lives with one of her five children, Mrs. Clara Graham, has 15 grandchildren, 24 great-grandchildren, and one great-great-granddaughter.

★ ★ ★

Highlights of the family reunion dinner were a poem written and read by another daughter, Annie (Mrs. Fred Walton) of Portland, Ore., in honor of her mother and the reading of a hymn, composed in 1732 at a gathering of the Norman family in England before they embarked for Canada.

Present at the reunion were children, Mrs. Graham, Victoria; Mr. William Norman, Norfolk, Va.; Mr. Telfer Norman, Denver, Colo., and Mrs. Walton, Portland. One son, Mr. George Norman of Sudbury, Ont., was unable to attend.

Grandchildren present were Eleanor Irish, Pheonix, Ariz.; Loraine Fenwick, Portland; Pat Norman, Norfolk, Va.; Margaret Fleming, Tjunga, Calif.; Don Walton of Portland.

Great-grandchildren able to attend were Cathy Irish, Pheonix; Victor, Mike and Suzanne Walton, Portland, and Judy (Mrs. Larry Smith) of San Diego, Calif. Star of the event was Mrs. Norman's great-great-granddaughter, seven-month-old Delia Smith of San Diego.

Mrs. Norman settled in the Kootenays with her husband Ernest Norman, in 1905, living in Kaslo and Nelson. Mrs. Norman lived for many years in Vancouver and came to Victoria two years ago.

Munday's

COCOA!
Bandolino's delightful Summer shoe 9.95
Slip into these airy shoe-lets and skip off to a season of fun. Four zippy shades: red, gold, green or natural. Of woven Italian etrusca with natural crepe soles.
Munday's, 1203 Douglas St. EV 3-2211
This Week Open Thursday Night Until Nine

his style:

Old Style BEER
BREWED BY MOLSON'S
This advertisement is not published or displayed by the Liquor Control Board or by the Government of British Columbia.

OPEN TONIGHT
Model TR 113150 — $150.
EASY TERMS
created by
COLUMBIA
See this and other glorious diamond treasures priced from $100 to
ROSE'S LTD
1317 Douglas St. JEWELERS

JULY CLEARANCE SALE
Now in Progress
Coats
Suits
Dresses
Sportswear
GREATLY REDUCED
GORDON ELLIS LTD.
Open Thursday 'til 9 p.m.
682 FORT STREET PHONE 384-2416
Free Parking in the View Street Carpark

JULY FURNITURE CLEARANCE
REDUCTIONS IN ALL DEPARTMENTS
• BEDDING • CARPETS • FURNITURE
Floor samples and discontinued lines
EASY TERMS — FREE DELIVERY
Closed All Day Wednesday
FREE PARKING
Entrance from Broughton Street
HOME Furniture COMPANY
825 FORT ST. (Above Blanshard St.) Phone EV 2-5138

Names in the News

Case Closed on Sinatra's Bar Scuffle

LOS ANGELES — The case of a scuffle between Frank Sinatra and a wealthy retired food manufacturer in a Beverly Hills cocktail lounge has been closed formally by the district attorney's office.

Chief Deputy district attorney Harold J. Ackerman said that "nowhere in the (investigation) report is there indicated any evidence of a felony." He said that in the absence of any new evidence, the case was closed.

Sinatra, 50, and Frederick R. Weisman, 54, former president of Hunt Foods Inc., had indicated to police that they wanted to forget the affair June 8 in the Beverly Hills hotel.

Weisman suffered a fractured skull in the fracas and underwent brain surgery in Mt. Sinai Hospital. He was discharged last Saturday and was questioned by police earlier this week.

★ ★ ★

RAWALPINDI, Pakistan — China's **Premier Chou En-lai** reviewed the international situation and Sino-Pakistan economic co-operation in four hours of talks here with Pakistan president **Mohammed Ayub Khan**, an official spokesman said. Chou flew here after visits to Romania and Albania.

★ ★ ★

SEATTLE — **Lis Wick**, 20, of Portland, beaten in an attack which killed a roommate, was taken off the critical list. Providence Hospital said Miss Wick, a United Air Lines stewardess, is "slowly improving," but still hasn't regained the power of speech and does not recognize anyone. Miss Wick and the slain roommate, Lonnie Trumbull, 20, also of Portland, were beaten in their apartment early Thursday morning.

★ ★ ★

SAIGON — **David Stucki**, who ran away to war in another man's uniform, has received a cash loan of $601 to get him back home to San Francisco. The U.S. consulate informed Stucki the money for his plane ticket has been received from the United States and reservations made for his departure. Stucki, 21, a selective service 4F, swapped clothes and identities with a Viet Nam-bound U.S. army PFC in the U.S. and was not discovered until he reported for duty with an engineer unit of the 25th division at Cu Chi.

★ ★ ★

OTTAWA — **Labor Minister Nicholson** has introduced a bill in the Commons which would bind Quebec longshoremen and the Shipping Federation of Canada to the findings of the inquiry commission into working conditions at the ports of Montreal, Trois-Rivieres and Quebec. The inquiry is to resolve remaining points of differences between the longshoremen and federation following the strike at Quebec ports which ended two weeks ago.

★ ★ ★

Chou

Lisa

★ ★ ★

VANCOUVER — **Dean J. F. McCreary** of the University of British Columbia's medicine faculty said a proposed children's psychiatric unit planned as part of a new $36,000,000 teaching hospital on campus will be delayed for about a year. He said the hospital board decided to begin work on the main building first.

★ ★ ★

MOSCOW — French **President de Gaulle** ended political talks with Soviet leaders at a Kremlin round table session which started within an hour of his return from a strenuous seven-day tour of the Soviet Union. A French spokesman said the final session covered main international problems, especially Europe and Southeast Asia.

★ ★ ★

THE HAGUE, The Netherlands —**Prince Bernhard** has celebrated his 55th birthday with members of his family at their Soestdijk country palace.

★ ★ ★

VANCOUVER — City council has taken delivery of 15 swivel chairs valued at $350 each for council chambers-red for aldermen and brown for officials. Ald. **Tom Campbell** said he didn't like the color of the brown ones. But they'll remain.

★ ★ ★

REGINA — Former federal finance minister **Walter Gordon** will not be invited to attend a meeting of western Liberals scheduled at Saskatoon in August, Premier **Ross Thatcher** said.

★ ★ ★

HAMILTON — **Raymond Lozecki** has been arrested and charged with manslaughter for the second time in the death of his two-year-old son, **Richard**. A previous charge was withdrawn. A coroner found the infant died of "excessive correctional treatment."

★ ★ ★

CHICAGO — The first Negro secret service agent ever assigned to guard a U.S. president, **Abraham Bolden**, 31, began serving a six-year sentence for attempted bribery and obstruction of justice after losing two appeals. Bolden, who guarded President Kennedy from 1961 to 1963, was sentenced in 1964 after his conviction of trying to sell government evidence in a counterfeit case.

★ ★ ★

TORONTO —**Elias Rabbiah**, 42, founder and former president of now-bankrupt **Racan Photo-Copy Corp.**, was remanded to July 6 for a preliminary hearing on eight counts of fraud, uttering and conspiracy involving more than $400,000. Rabbiah was unable to raise $100,000 bail and returned to hospital under police guard.

★ ★ ★

MOSCOW — **Grigory Sokolov** of the Soviet Union has won the Tchaikovsky competition for pianists. American **Mischa Dichter** won a silver medal.

★ ★ ★

BERLIN — U.S. tourist **William Lovett**, 26, was sentenced to 27 months imprisonment by an East German district court for causing an accident in Leipzig, East Germany, last year. Informed sources here said he was on his way from West Germany to West Berlin May 6, 1965, when he deviated from the route and accidentally landed in Leipzig where his car ran into a bus, injuring 10 children.

Montague BRIDGMAN LTD.
China · Crystal · Gifts
811 Government St. Phone EV 3-0821

THE BEAUTIFUL
LORD SIMCOE
"Move Up in the World!" And We'll Pay for It
FROM ANYWHERE IN VICTORIA TO VICTORIA'S PRESTIGE ADDRESS
THE LORD SIMCOE
450 SIMCOE 385-3111

LADIES . . . Enjoy Afternoon Tea
AT THE
McPherson
THEATRE RESTAURANT
Monday - Friday, 3:00 - 4:30 p.m.
FEATURING
GEORGE ESSIHOS AT THE PIANO KEYBOARD
RESERVATIONS 388-4741

SHOP AT MACDONALD'S For Your Ready-Made
DRAPES

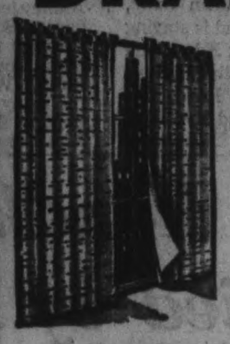

Finest selection of the best in material. We import our Ready-mades direct from the mill. No Middleman.
FREE ESTIMATES
In Your Home—Day or Night
We Measure and Install
MACDONALD'S
Furniture and Appliances and Carpets Too!
Open Friday till 9 p.m.
752 FORT STREET EV 3-1171

• SHOES • SHOES • SHOES • SHOES
VICTORIA'S
SHOE BLOCK
1400 BLOCK DOUGLAS ST.
LOOK!
VICTORIA'S LARGEST SELECTION OF
SHOES
Four Stores to Serve You!
• CHILDREN'S • TEENS'
• LADIES'
Fashion and Comfort Footwear
"We Stress Personalized Service"

DON KING
King's SHOES
Featuring—
★ Gold Cross
★ Selby Arch Preservers
★ Cobbie's Casuals
1453 DOUGLAS ST.

NORM BENTLEY
Foot Prince
SHOES FOR CHILDREN AND TEEN CASUALS
Vancouver Island's largest and most complete stock of children's footwear. Featuring Savage and Packard shoes.
1447 DOUGLAS ST.

DON DELANEY
MISS Vanity SHOES
Victoria's newest and most beautiful shoe salon. Specializing in high style shoes for fashion conscious women.
1429 DOUGLAS ST.

DOUG CRAIG
Gilmour
COMFORT FOOTWEAR
Featuring—
★ White Cross
★ Natural Poise
★ Miller Barefoot Freedom
1407 DOUGLAS ST.
• SHOES • SHOES • SHOES • SHOES

Newspaper Advertising Stimulates Buying

Now...NABOB COFFEE also comes in a big new

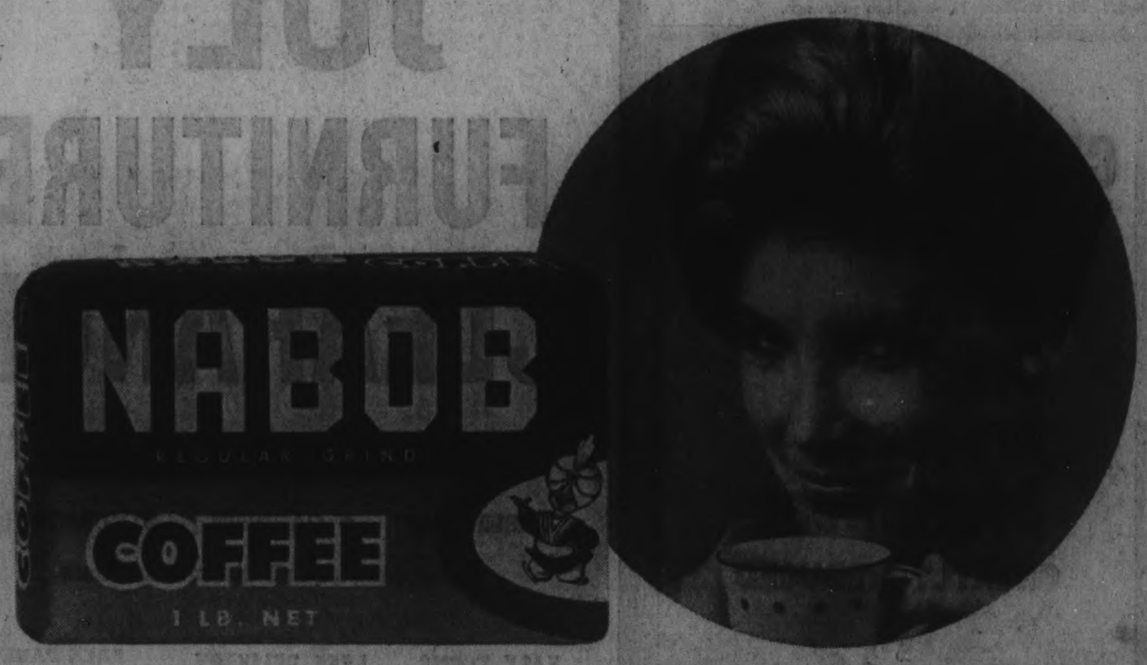

Now, enjoy the same wonderful Nabob flavor and quality you know, in a convenient 2-lb. size. There's more economy when you buy big too! Nabob Coffee in the 2-lb. size is also protected by Nabob's famous poly container, to keep it at peak freshness.

Still available in the popular 1lb. size of course!

Courtroom Parade

Shock Ended Five-Month Blank

A man charged with a service station break-in last January told central magistrate's court Wednesday he had no memory of events earlier in the year.

Leonard Bell, 778 Hockley, has pleaded not guilty to breaking, entering and theft. He was charged with breaking into the Burnside Service Station Jan. 11.

REMEMBER NOTHING

Bell said: "I can't remember anything about it. I can remember nothing about December, January, February, March and April."

He said he began remembering again after his last shock treatment at Riverview Hospital in late April.

He didn't know why he was in the hospital but a patient told him he was up for murder. Later a doctor told him of the real charge, he said.

DOCTOR TESTIFIES

Dr. Douglas Alcorn said he examined Bell in Wilkinson Road prison Jan. 24. He found Bell to be seriously mentally ill and thought he was likely to have been in that state Jan. 11.

Prosecutor Peter Birkett said the Crown may wish to call rebuttal evidence and the trial was adjourned to today.

* * *

Nineteen-year-old Gary Wicks, 4256 Dieppe, was fined $100 and had his licence suspended when he pleaded guilty to careless driving. The Crown withdrew a charge of dangerous driving.

Mr. Birkett said Wicks was involved in an accident on Blanshard at 3:35 a.m. June 24. His car mounted the curb, knocked down 30 feet of fencing, hit two trees and rolled over onto its roof.

His car was a total wreck, court was told.

* * *

Charles MacGillivray, 949 Doumac, was fined $40 and had his licence suspended for three months for careless driving.

MacGillivray, who had 12 previous traffic convictions, reached 75 miles an hour on Cook May 24.

* * *

Saward Singh Mann, 736 Kings, was fined $300 and had his licence suspended for four months for impaired driving.

Mann was found lying on the floor of his car after an accident on the Old Island Highway May 17.

Court was told his car left the highway, jumped a retaining wall, flipped in the air and became tangled in a telephone pole guy wire.

* * *

A 19-year-old youth who was found by police in Mt. Douglas Park May 28 with 5½ dozen beer was asked by Magistrate Ostler what he intended doing with his "liquid arsenal."

John Stevens, 4150 Tyndall, said there were "about 30 of us."

being a minor in possession of liquor and was fined $40.

Also fined for being minors in possession of liquor: Wilfred Brown, 3232 Wicklow, $35; Larry Marcotte, 2804 Rodney, $40; Edward Kellow, 1085 Hulford, $35.

* * *

Complaints from residents of large teen-age parties at Esquimalt Lagoon June 4 led police to Daniel Young.

Young, 543 Northcott, was found sitting holding a half-bottle of beer. He pleaded guilty to drinking in a public place and was fined $50.

* * *

Mrs. W. R. Tate, 713 Mt. Joy, was fined $2.50 for allowing her Golden Labrador to be at large.

Doctor's Drug Stolen

Thirty capsules of the drug tuinal are missing from the office of Dr. Donald Shorting, 645 Fort.

Dr. Shorting told police the drugs were missed Tuesday. He said he shifted his drug supply to a locked drawer after finding a capsule of tuinal on the floor of his office last week.

However, through constant use, he forgot to lock the drawer.

Three doctor's bags containing drugs have been stolen from parked cars over the past week.

Tuinal is the trade name of a sleeping preparation made up of two barbiturates — sodium amytal and sodium seconal.

In heavy doses, it acts as a powerful narcotic. It and similar preparations are used by drug addicts unable to obtain supplies of their usual narcotics.

Electrical Vote Averts Strike

VANCOUVER (CP) — Thirty-nine Vancouver electricians have voted unanimously to accept a 6.2 per cent pay increase, ending a threat of another civic strike here.

The electricians, members of the Electrical Workers Union, had previously turned down a majority conciliation board recommendation for a 5.65 per cent wage increase, the same figure suggested by boards in the outside and inside workers' disputes.

In Simplest Terms

Law and the Driver

Many motorists are not aware of the clauses of the B.C. Motor Vehicle Act. For their benefit, the Victoria Chamber of Commerce traffic safety committee has proposed a list of traffic regulations with explanations where needed.

Not included are clauses which refer specifically to professional drivers.

SECTION 145(1) Passing when Meeting Vehicle

The driver of a vehicle shall drive the vehicle on the right-hand side of the roadway when meeting another vehicle that is moving.

Comment.

This section is self-explanatory and simply means exactly what it says. A driver must drive on the right hand side of a roadway when meeting another vehicle moving towards him. This sub section normally applies to where a roadway is marked with a centre line. In other words when meeting an oncoming vehicle on a roadway marked with a centre line, be it single or double, you must keep to the right of the line while meeting the other vehicle.

OLD GENTRY
IMPORTED LONDON DRY GIN

Those who pride themselves on recognizing a fine gin will want to discover Old Gentry, a Gentleman's Gin. This distinguished brand, newly imported from Britain, is superbly dry, combining diplomatic smoothness with a taste of unmistakeable authority. Earn a reputation for memorable martinis with Old Gentry. Or introduce it to your favourite tonic. Try it soon.

A PRODUCT OF HILL THOMSON & CO. LTD., EDINBURGH
PROPRIETORS OF *Queen Anne* AND *Something Special* SCOTCH WHISKIES

This advertisement is not published or displayed by the Liquor Control Board or by the Government of British Columbia.

Newspaper Advertising SELLS MORE MERCHANDISE Than Any Other Form of Advertising!

Maycock Optical Dispensary

FOR OVER 17 YEARS WE HAVE CONSISTENTLY OFFERED OUR CUSTOMERS ON VANCOUVER ISLAND THE LOWEST PRICES.

MAKE SURE

Bring Your Prescription for Glasses to Maycock Optical

TERMS OF COURSE — CONTACT LENSES

Victoria, B.C.
1327 Broad St.
at Johnson
EV 4-7651

202 Bastion St.
Nanaimo, B.C.
Skyline 3-1822

JOHN McMASTER'S
PRE-HOLIDAY SPECIALS

MEN'S FINE CLOTHING

SPORT COATS in great array, to fit everyone, from $22.50 to $55.00
BLACKBURN BLAZERS— An exceptional value $24.95
SLACKS — Choose from our gigantic display, from $14.95 to $27.50
SUITS to Fit All Figures—One of the largest selections in Victoria, including the famous Magee Irish Twists and Worsteds $47.50 to $95.00

SPECIAL GROUP OF MEN'S SUITS
Including Terylene and Wools . . . light weights in summer colors.
$47.50 to $59.50
Ask to see these while they last

LADIES' DEPT.
SUITS — SUITS — SUITS

Latest style look wools, boucles and double knits. All At One Special Price $49.50
CROYDON RAINCOATS for ladies, from $24.95
TOPCOATS—Irish hand-woven tweeds, high fashion's favorite. Very Special At $75.00
OTHER SUITS and COATS— In good selection. From $24.95

IN ALL SIZES—FROM PETITE TO EXTRA LARGE INCLUDING TALLS

1012 Fort St. "Shop at the Store Where You Can Park at the Door" 384-4712

P.S. CLEARANCE
Pure Wool Sweaters
Pullovers $4.95 Cardigans $6.95
PICCADILLY SHOPPE 1017 GOV'T ST.
Open Wednesdays and Daily 9 to 5:30

JACK McAULAY BOB GILSON
Prices Effective Thursday, Friday, Saturday

Ham Fully Cooked Whole or Shank ..... lb. 59¢
CANADA CHOICE
Prime Rib Roast lb. ..... 79¢
Cross Rib Roast lb. ..... 69¢
Ground Beef ..... 2½ lbs. $1.00
Chuck Steak lb. ..... 45¢
THURS., FRI., SAT., SUN. SPECIAL
HOT BARBECUED TURKEY Stuffed ..... each $2.99
Lettuce Large heads ..... each 10¢
Radish or Green Onions bunch ..... 6¢
Peaches doz. ..... 59¢
Watermelon ½'s, each ..... 49¢
Powdered Milk Pet ..... 3 lbs. 99¢
Flashlight Batteries Rayo Vac ..... 2 for 39¢
Tomato Juice Libby's 48 oz. ..... 3 for $1.00
Shasta Pop 11 tins $1.00
Look for More In-Store Specials
J & B SUPER MART
Open Every Night 'til 9 Phone 656-2822
McTavish and E. Saanich Road

2 lb. size! For convenience and economy!

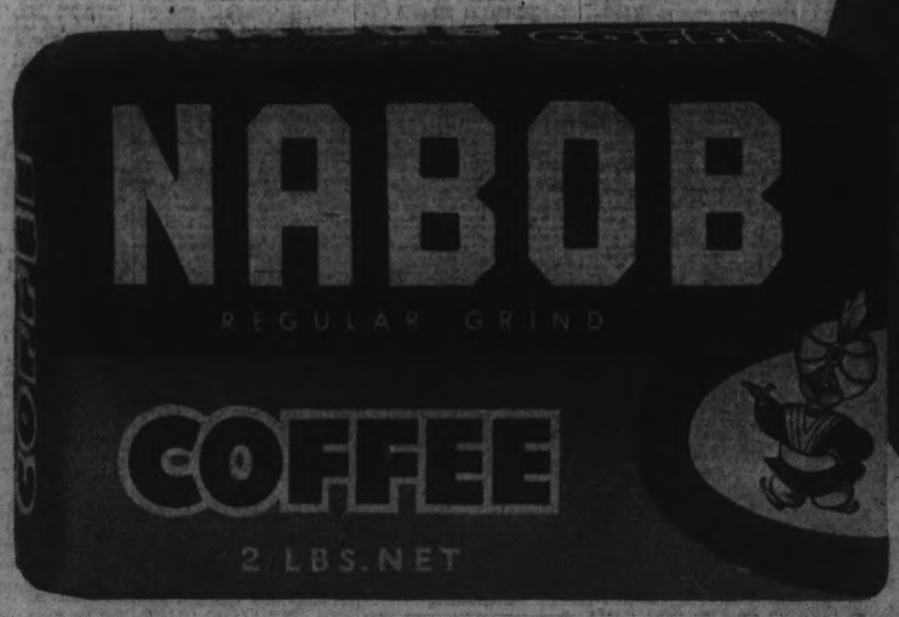

386-2121 CLASSIFIED WANT ADS 386-2121

AFTER-HOURS TELEPHONES
11:30 p.m. to 7 a.m.
383-8309
Sports, 383-7000
Editorial, 383-4509 or
Circulation, 383-0725

BOX REPLIES
All replies to private box numbers available from 8:00 a.m. to 6:00 p.m. Monday to Friday inclusive.

• • •

OFFICE HOURS
Classified Counter, 8:00 a.m. to 6:00 p.m. Business Office, 9:00 a.m. to 5:30 p.m. Monday to Friday inclusive.
CLOSED SATURDAY

• • •

TELEPHONE HOURS
8:00 a.m. to 8:00 p.m. Monday to Saturday inclusive.

• • •

CLASSIFIED COPY DEADLINES
Regular classified advertisements may be placed at the counter, 8:00 a.m. to 5:00 p.m. on the day prior to publication. Monday to Friday inclusive. By telephone, 8:00 a.m. to 5:00 p.m. Monday to Saturday inclusive.
All classified semi-display copy must be in the possession of Victoria Press Ltd., 2631 Douglas Street, by 4:00 p.m. on the day prior to publication, with the exception that copy for Sunday Colonist must be in by 4:00 p.m. Friday.

CLASSIFIED RATES
FULL COVERAGE
27c per line per weekday; 31c per line per weekend; 16c per line for three consecutive days; $1.47 per line for six consecutive days. Minimum advertisement two lines only. Contract rates on application.

Birth Notices, $1.20 per insertion.

Marriages, Engagements, In Memoriam Notices, Cards of Thanks, Death and Funeral Notices, not exceeding 12 lines, $2.80 first insertion and $1.95 subsequent insertions. Each additional line, 27c daily.

Births, Deaths, Marriages, Engagements, In Memoriam Notices, Cards of Thanks not accepted by telephone.

TERMS OF PUBLICATION
The Victoria Press Ltd. shall not be liable for non-insertion of any advertisement beyond the amount paid for such advertisement.
In the event of an error occurring the liability of Victoria Press Ltd. shall not exceed the charge for the space actually occupied by the item in question.
All claims on error in publication shall be made within 12 hours thereafter and if not made shall not be considered. No claim will be allowed for more than one incorrect insertion nor for errors not affecting the value of the advertisement.
All estimates of cost are approximate. Advertisers will be charged with space actually used.
All advertising copy will be subject to the approval of the Victoria Press Ltd., who reserve the right in its sole discretion to classify, reject or insert copy furnished.

While every endeavor will be made to forward replies to box numbers to the advertiser as soon as possible, we accept no liability in respect of loss or damage alleged to arise through either failure or delay in forwarding such replies, however caused, whether by negligence or otherwise.

SUBSCRIPTION RATES
Wherever carrier service is maintained, $2.00 per month.
Single copy sale price: 10 cents daily; 14 cents Sunday.
By mail, Canada and British Commonwealth: one year, $18; six months, $10.00; three months, $5.00; single month, $2.00; Australia, month, $2.50; U.S.A., Foreign, $3.00 per month.
Authorized as second-class mail, Post Office Department, Ottawa.
Member of Audit Bureau of Circulation.

CIRCULATION REPRESENTATIVES
Duncan, Chemainus,
P. J. Rogers 746-5611
Lake Cowichan, P. Edwards 749-6771
Port Alberni, Mrs. A. Nilson. 723-8312
Nanaimo, R. Lakey, SK 3-2766

United States representatives:
De CLERQUE SHANNON
New York, Chicago, Detroit, Cleveland, Atlanta, San Francisco, Los Angeles.

DUNCAN BUREAU
Duncan Chamber of Commerce Bldg., Post Office Box 182. Office and telephone hours 1 p.m. to 5 p.m. Monday to Friday inclusive.
PHONE DUNCAN 746-6121

INDEX TO WANT AD HEADINGS

	Classification No.
Acreage for Sale and Wanted	126
Announcements	14
Antiques	85
Apartments to Rent, Furnished	128
Apartments to Rent, Unfurnished	129
Apartments for Sale	129A
Apartments Wanted	130
Auto Body and Painting	109
Auto Repairs and Service	108
Auto Financing and Insurance	110
Bands, Musicians and Orchestras	32
Bicycles	68
Births	1
Boats and Marine	80
Building Supplies	61
Burial Parks	11
Business Opportunities	145
Business Opportunities Wanted	146
Business Personal	40
Business Services and Directory	36
Cards of Thanks	8
Cars for Sale	106
Cars and Trucks Wanted	112
Chicks, Poultry, Hatching Eggs, Supplies	81
Coming Events	15
Commercial Properties	139
Convalescent and Rest Homes	123
Cottages, Campsites, Summer Resorts	137
Country Homes and Properties	131
Duplexes to Rent	131
Dancing	49
Deaths, Funerals and Lodge Notices	5
Education	42
Engagements	2
Exchange Real Estate	147
Farms for Sale and Wanted	150
Farm Implements	71
Female Help Wanted	26
Florists	12
Foreign Import and Sports Cars	107
Fuel	60
Funeral Directors	10
Furniture	62
Garden Supplies	74
Gulf Islands Properties	159
Halls, Stores and Offices to Rent	137
Hotels	116
Housekeeping Rooms to Rent	125
Housekeeping Rooms Wanted	126
Houses to Rent, Furnished	132
Houses to Rent, Unfurnished	133
Houses Wanted to Rent	134
Houses for Sale	135
In Memoriam	9
Listings Cancelled	149
Listings Wanted	148
Livestock and Supplies	82
Lost and Found	20
Machinery	72
Male Help Wanted	21
Male or Female Help Wanted	25
Marriages	3
Miscellaneous for Sale	82
Miscellaneous Wanted	83
Miscellaneous to Rent	86
Wanted to Rent, Miscellaneous	87
Monumental	11
Mortgage Loans and Insurance	141
Motorcycles	65
Moving and Hauling	115
Musical Instruments	63
Music Teachers	63A
Parts, Accessories	107
Personal Loans	140
Personals	39
Pets and Supplies	80
Places to Visit	16
Professional Services	37
Property for Sale	154
Property Wanted	155
Restaurants	19
Revenue Properties	144
Room and Board	120
Rooms to Rent	123
Rooms Wanted	122
Situations Wanted (Female)	30
Situations Wanted (Male)	29
Situations Wanted (Male or Female)	31
Sporting Goods	79
Stoves and Furnaces	67
Swaps	84
Teachers Wanted	27
Tires	105
Timber	81
Tourist Accommodation	119
Travel	89
Trade Schools	41
Trailers and Trailer Parks	113
Trucks	106
TV, Radio Sales and Service	64
Vacation Guide	118
Wanted to Borrow	142
Waterfront Properties	152
Wanted to Buy Houses	153

PHONE DIRECT 386-2121 TO PLACE YOUR CLASSIFIED AD

1 BIRTHS

BAKER — Born to F. L. Grant and Phyllis Baker, (nee Love) of Victoria at R.C.A.F. Station, Cold Lake, Alberta, June 27, 1966, a son, Brian Jack.

CHATTON — Born to Mr. and Mrs. A. Clinton Chatton, 1631 St. Francis Wood, Victoria at the Royal Jubilee Hospital, on June 27, 1966, a son, Robert.

HELGESEN — Born to Mr. and Mrs. Norman Helgesen (nee Fulcher) at the Royal Jubilee Hospital on June 29, 1966, a daughter.

HOWEY—Born to Mr. and Mrs. R. D. Howey (nee Martha J. K. Altwell), 231 Harcourt Road, Ottawa 14, Ontario, at Ottawa Civic Hospital on June 25, 1966, a daughter, Marsha Frances. Both doing well.

PRIDGE — Born to Mr. and Mrs. Robert Pridge, 329 Anson Street, Victoria, at the Royal Jubilee Hospital on June 27, 1966, a baby boy, 7 pounds, 4 ounces.

STRACHAN — Born to Mr. and Mrs. J. M. Strachan, 188 Olive Street, Victoria, B.C., at St. Joseph's Hospital on June 24, 1966, a girl, Catherine Grace, 7 pounds, 3 ounces.

5 DEATHS AND FUNERALS

BOURQUE — On June 29, 1966, at Victoria, Muriel, widow of Edward V. Bourque, aged 63, of 216 Wildwood Ave. Survived by a daughter, Daphne Beattie, and a sister, Mrs. A. J. Temple, of Victoria.
Funeral service on Saturday at 2 p.m. in HAYWARD'S FUNERAL CHAPEL, 734 Broughton St. Interment in Hatley Memorial Gardens. Supervised parking adjoining the chapel.

CARTMELL—On June 28, 1966, in hospital, Mrs. Bessie Cartmell, in her 81st year, widow of the late Leslie Rodinson Cartmell, of 1653 Fort Street; born in Cumberland, England, and a resident of Victoria since 1912. She is survived by one sister, Mrs. V. Vaulkhard, of Victoria; four brothers, John H. and William Lawrance of Vancouver; James H. and Henry Lawrance of Victoria.
Funeral services will be held in the Thomson and Irving Funeral Chapel on Thursday, June 30, at 3 p.m., Rev. R. D. Holmes officiating followed by cremation.

CROFT—In Victoria on June 27, 1966, Mrs. Georgina Croft, aged 75 years, of 2745 Blackwood St., born in Aldeburgh, Suffolk, England, coming to Canada in 1910 and a resident here for 35 years. She is survived by her husband, James, at the residence; one sister, Mrs. M. Lush, New Zealand; also nieces and nephews in B.C.
Services will be held in McCall Bros. FLORAL CHAPEL, Johnson and Vancouver Sts., on Thursday, June 30, at 1:15 p.m., Rev. F. W. Hayes officiating. Followed by cremation. (Flowers gratefully declined.)

GOLDSMITH—Suddenly in Victoria on June 28, 1966, Mr. Oliver Thomas Goldsmith of 1139 Balmoral Road, aged 52 years, resident here all his life. He leaves his wife, Georgina (Joey) at the residence; one daughter, Ruth Margaret and one son, Bruce, at home; son, Oliver and daughter-in-law, Nonie; one grandson and one granddaughter.
Services will be held in McCall Bros. FLORAL CHAPEL, Johnson and Vancouver Streets on Saturday, July 2 at 10:15 a.m., Rev. W. Vernon Drukey officiating. Followed by cremation.

HARPER—At the Veterans' Hospital on June 27, 1966, Mr. Oswald C. Harper of 30 Douglas St., born in Keishall, Herts, England on Feb. 1, 1883. He came to Canada in 1903, pioneering in the Ruddell, Sask. district. He served overseas in the First World War with the 65th Battalion, returning with the rank of Captain. After a few years as Land Inspector with the Soldiers Settlement Board, he returned to Ruddell where he continued to farm and run a general store. He was a member of Session of Ruddell United Church, of the Royal Canadian Legion and Odd Fellows Lodge. Surviving are two daughters, Marjorie in Victoria and Mrs. Orval (Ora) Gibson of Trenton, Ontario; two grandchildren, Garry and Gail; a brother in Nelson; also nephews and nieces.
Services will be held in McCall Bros. FLORAL CHAPEL, Johnson and Vancouver Sts. on Thursday, June 30, at 3:30 p.m. Followed by cremation. (Flowers gratefully declined.)

KOSHOWSKY—In Victoria, B.C. on June 27th, 1966, Mr. Michael Koshowsky, age 79 years. Born in Austria and had been a resident of Victoria for the past 17 years, late residence 847 Dunsmuir Street, formerly of Vancouver, B.C.
Services will be held in the Sands Mortuary Limited, "Memorial Chapel of Chimes," on Thursday, June 30th, 1966 at 10:30 a.m. Brigadier V. C. Underhill officiating. Cremation.

LANE — In the Veterans' Hospital, Victoria, on June 29, 1966, Mr. Gerald E. Lane, aged 76 years, of 595 Gorge Rd. East, born in London, England and a resident of Victoria for over 50 years. Predeceased by his wife Norah, Sept. 5, 1962, he leaves his daughter, Mrs. E. M. (Barbara) McNeilly with whom he resided; his son, Air Commodore Reginald J. Lane, RCAF, Metz, France; 4 grandchildren; also 3 brothers and one sister in England. He was a veteran of the First World War and was a member of Britannia Branch No. 7, R.C.L. and the Silver Threads.
Services will be held in McCall Bros. FLORAL CHAPEL, Johnson and Vancouver Sts. on Saturday, July 2 at 3:15 p.m. Rev. Canon R. Willis officiating. Interment at Royal Oak Burial Park.

5 DEATHS AND FUNERALS

McCONNELL—In Victoria, on Tuesday, June 28, 1966, Mrs. Sarah Harriett Lochead McConnell, of 1517 Rockland Avenue. She was born in Ontario and was formerly a resident of Winnipeg, Man. She leaves three daughters, Mrs. Kathleen Lewis of Jersey City, N.J.; Mrs. Norah Dudley of Toronto, Ont., and Mrs. Charlotte Fogg-Donnanld of Fruitvale, B.C.; two sons, William of Victoria and Kenneth of Clinton, B.C.; a sister, Mrs. Amy Davis of Keewatin, Ont.; nine grandchildren and 12 great-grandchildren.
The Rev. Canon Robert Willis will conduct the funeral service on Saturday, July 2, at 1:00 p.m., in Chaplin's Funeral Chapel. Cremation. (Flowers gratefully declined.)

MITCHELL — At Victoria, on Tuesday, June 28, 1966, Dorothy Elizabeth Mitchell in her 77th year. Born in London, Ontario, daughter of Henry Bucknell and Emily Crawford Mitchell and granddaughter of Larratt William Smith, K.C., D.C.L. Survived by her sister Miss Barbara Alison Mitchell, Toronto. Miss Mitchell served for many years with the Anglican Mission at Peking, China, and for the past 25 years was a resident of Sooke, B.C.
Funeral services will be held at Holy Trinity Church, Sooke, on Saturday, July 2, at 10:30 a.m. Flowers are gratefully declined, donations may be made to Holy Trinity Church, Sooke, in memory of Miss Mitchell. Cremation. Chaplin's are in charge of arrangements.

ROBERTS—Suddenly on June 28, 1966, in Victoria, Margaret Roberts aged 75 years, of 1722 Albert Street, a resident here for seven years, formerly of Moose Jaw, Sask., widow of William Lloyd Roberts. She leaves three sons, Howard of Victoria; Murray of Edmonton and David of Victoria; seven grandchildren; also brothers and sisters in the Old Country. She was a member of St. Barnabas' Anglican Church and the Moose Jaw Chanter, O.E.S.
Services will be held in St. Barnabas' Anglican Church, Belmont and Begbie, on Saturday, July 2 at 3:30 p.m., Rev. Canon B. T. Page officiating, followed by cremation. (Flowers gratefully declined.) McCall Bros. Funeral Directors in charge of arrangements.

9 IN MEMORIAM

NICHOLLS—In loving memory of our dear Mom, who passed away June 29, 1960.
There is a link death cannot sever,
Love, remembrance last forever.
—Always remembered by twin daughters, Bette, Dot.

WILKINS—In memory of Lynn, who passed away June 30, 1934.
There is someone who misses you sadly,
And finds the time long since you went.
There is someone who thinks of you always,
And tries to be brave and content.
Gone is the face we loved so dear,
Silent the voice we loved to hear;
'Tis sad but true, we wonder why
The best are always the first to die.
—Always remembered by girl friend Darlene.

YATES — In loving memory of our dear Mother, Mrs. Jane Yates, who passed away June 30th, 1960.
God heard us all together, dear Mother,
Till the end day when we had to part
He had you in his keeping,
We have you in our hearts.
—Ever remembered and sadly missed by her loving daughters, Lilian and Edith, also grandson Ray.

10 FUNERAL DIRECTORS

McCALL BROS. Funeral Chapels
1400 Vancouver Street
EV 5-4405 • EV 5-4406 • EV 5-4407
The name is Assurance . . . McCall Brothers Floral Funeral Chapels. 45 Years in Victoria.

THURSDAY
CROFT, Mrs. Georgina
1:15 p.m.—FLORAL CHAPEL
HARPER, Mr. Oswald C.
3:30 p.m.—FLORAL CHAPEL

SATURDAY
ROBERTS, Mrs. Margaret
3:30 p.m.—St. Barnabas' Church, Belmont and Begbie.

TO BE ANNOUNCED
GRAHAM, Mr. John William
GOLDSMITH, Mr. Oliver Thomas

THREE FUNERAL CHAPELS DEDICATED TO THOUGHTFUL SERVICE

SANDS MORTUARY LTD.
Memorial Chapel of Chimes
Victoria, B.C. EV 3-7511

CHAPEL OF ROSES
Sidney, B.C. 656-2932

CHAPEL OF HEATHER
Colwood, B.C. GR 8-3821
Established 54 Years

HAYWARD'S CHAPEL
"A GOLDEN RULE SERVICE"
EV 6-3505
736 Broughton St.
A. W. FRANCIS W. R. HAYWARD

THOMSON & IRVING
Funeral Chapel
Est. 1911 Formerly of Winnipeg
A Dignified and Understanding Service at Moderate Cost
PRE-NEED AT NEED
SHIPMENTS
1625 Quadra St. Phone EV 6-2812

CHAPLIN'S FUNERAL CHAPEL
Kindness — Courtesy — Service
1156 Fort EV 4-5512

11 MONUMENTAL

MORTIMER'S
MONUMENTAL WORKS
ESTABLISHED 1897
"The Finest in Craftsmanship"
638 David Street EV 3-6421

STEWART MONUMENTAL WORKS LTD. Monuments since 1909
1408 May Street EV 4-3492

12 FLORISTS

In Victoria It's BALLANTYNE'S For Flowers
EV 4-0555; Night, 478-2873
"Flowers By Wire"
900 Douglas St.
Opp. Strathcona Hotel

NORTH QUADRA FLORISTS
2003 Quadra — 479-4343 or 479-7146
With an experienced staff to suit your personal taste for any floral occasion — private consultation room.
F.T.D. — WIRE SERVICE

14 ANNOUNCEMENTS

BENJAMIN E. NICKELLS, D.M.D. wishes to announce that his dental office and orthodontic practice are being taken over by
Robert O. Croll, D.M.D
who will conduct the practice from July 5th, 1966.
620 View Street 383-5528

15 COMING EVENTS

S-H-H-H-H-H-H
The Lady is almost ready!

15 COMING EVENTS

LEGION BINGO
Public Service Branch
No. 127
Britannia Auditorium
1616 Blanshard St.
Friday, July 1st, 7:45 p.m.
Admission $1 — 20 Games
6 Cards for $2
Extra Cards 25 Cents
14 Games at $12
2 Friendly Neighbors
2 Games at $15
10th Game $50 With Chance to Double
20th Game $100
5 Extra Games
Proceeds to Veterans' Benevolence
60% Gross in Prizes

CHARITY BINGO!
K.P. Hall — 723 Cormorant
SATURDAY, JULY 2
7:45 p.m.
20 Games $1 (inc. 1 card)
Extra Cards 25c — 5 for $1
GOOD PRIZES ASSURED
Including Two $50 Games
5 Extra Games — 25c a Card
Bonuses and Door Draws
Proceeds in aid of CRIPPLED CHILDREN

OLD-TIME DANCE, LAKE HILL Hall, 3680 Quadra, Saturday, July 2nd, 9-12, 75c. Centennial Special prizes for costumes. Columbian Orchestra.

50 AND UP (UNATTACHED) CLUB Dance, Saturday, 9-12, 1400 Gov't St. $1 with refreshments. Orch: Harmony Four.

16 PLACES TO VISIT

WEST COAST TRAIL TOUR—SEE the beautiful West Coast through to Port Renfrew. Bus leaving C and C depot, 906 Government Street, every Sunday, 10 a.m. returning via scenic Cowichan Valley, back by 6:30. Special return fare $6, including lunch. Book at the C and C, EV 5-2100. Further information, ph. 478-2973 evenings.

20 LOST AND FOUND

LOST — IN GARBALLY-DUNEDIN area. Grey and black tiger striped male cat with white chest. Phone 383-2087. Reward.

WE HAVE LOST OUR 3-YEAR-OLD boxer bitch called "Molly". Please telephone 382-2322 or 477-9194.

LOST — GIRL'S 3-SPEED, RED and white bicycle, S. Fairfield area. Phone EV 3-9883.

LOST YOUR PET? HOMES WANTED. found SPCA. EV 5-6514

21 MALE HELP WANTED

VICTORIA DAILY NEWSPAPER offers an EXCELLENT CAREER
Opportunity for an ambitious young or middle-aged man in the Circulation Department of morning newspaper. Applicants will require at least high school education with some training or experience in typing and other office work desirable. Special consideration will be given for past experience in newspaper Circulation work, with starting salary considered on overall qualifications, car essential. Complete company benefits of Pension Plan, Group Insurance, M.S.A. and others. Interviews arranged on written application only, giving full information as to age, marital status, education, past Circulation experience, etc. Apply to Victoria Press, Box 308.

THE CORPORATION OF THE CITY OF DUNCAN
P.O. Box 138 Duncan, B.C.
HELP WANTED
Written applications will be received by the undersigned for the position of Male Office Clerk.
A knowledge of office procedure is essential and accounting experience an asset.
Applicants to state age, experience and when available. References must be supplied.
Salary commensurate with experience.
G. M. Berry, F.C.I.S., City Clerk.

AAA-1 NATIONAL COMPANY seeking man with selling experience for Victoria, a protected territory, selling repeat electrical commodity to industrial, commercial and institutional accounts. Weekly draw plus liberal bonuses assure top income. Many of our salesmen have 9-12 and 18 years tenure with us. If you own a car and are interested in a stable career opportunity call Mr. Leach at 385-5771 from 9:00 a.m. to 12 noon, Thurs., Fri., this week or send resume to Victoria Press, Box 325.

JOURNEYMEN MAINTENANCE mechanics wanted for cement plant located at Vancouver, B.C., to work on heavy cement processing equipment. Steady work. Union rates and excellent fringe benefits. Apply Personnel Supervisor, LaFarge Cement of North America Ltd., P.O. Box 25, Richmond, B.C.

ABOVE AVERAGE EARNINGS, plus bonuses, plus car, plus medical benefits to the man who is willing to learn how to sell automobiles. Car experience not necessary, but honesty, some sales training and energy essential. Telmac. EV 5-8461.

LARGE FOOD WHOLESALE REquires full-time warehouse man driver. Must be bondable, have valid "C" licence, over 21 years of age. Starting salary $360 a month. Full benefits. Apply in own hand writing to Victoria Press, Box 326.

LOCKER ROOM ATTENDANT SEATTLE PRIVATE CLUB
Apply in writing stating age, experience, references and phone number to Box 1000, c/o Red Lion Motel, Victoria. Salary open. Living quarters provided if single.

ELECTRONIC TECHNICIANS $100 to $140 per week depending on qualifications. All replies confidential. Apply in your own handwriting stating age, training, experience and specialty. Apply to Victoria Press, Box 329.

EXPERIENCED FURNITURE mover and van driver. Married man preferred. Must be fully experienced. Reply, giving experience and references to Victoria Press, Box 344.

MANAGER-ICE MAKER REquired for 4-sheet curling rink. Please state experience and salary expected. Priority given to managerial ability. Reply P.O. Box 212, Qualicum Beach.

DIESEL AND GAS MECHANIC. Reply stating experience, age, marital status to Victoria Press, Box 343.

WANTED — SCHOOL BOY 16 OR over to work 4 hours daily except Sunday on Mink Ranch. Metchosin district. Victoria Press, Box 323.

CAR HOP WANTED. LICENCE REquired. Apply Paul's Drive-In, 1900 Douglas after 6 p.m.

1 DAY'S WORK MAN WITH CHAIN saw. 478-4598.

TELEPHONE SOLICITORS. Experienced. Salary plus. 385-0822.

21 MALE HELP WANTED

MACMILLAN, BLOEDEL LTD.
Has opening for the following experienced men at our various logging divisions.
HEAVY DUTY MECHANIC
SCALERS
BOOMMEN
DRILLERS
POWDERMEN
FALLERS
SPAR ENGINEERS
CAT OPERATORS
HIGH RIGGERS
RIGGING SLINGERS
Some of these positions are at near by Vancouver Island camps, easily assessable by car or bus. Others are at more distant locations where overtime is available. For further particulars contact BILL MOSHER at 227 Commercial St., Nanaimo, or phone 754-5421.

DISTRICT OF CAMPBELL RIVER MUNICIPAL ASSESSOR
Written applications for the appointment to the position of Municipal Assessor to the District of Campbell River are solicited and will be received by the undersigned up to and including July 22, 1966, at 5:00 p.m. at the office of the Clerk.
Applicants are requested to give full particulars as to age, marital status, qualifications and experience.
Salary to be negotiated.
The District of Campbell River is comprised of a land area of 84,000 acres and 2,000 acres of land covered by water. Estimated population 8,000.
A. S. Knowles, Municipal Clerk.

BOYS WANTED
For two permanent Times routes in the following areas, commencing July 1st. 1. Springridge Subdivision area—80 customers. 2. Helmcken-Burnside area—50 customers. For further details contact Mr. A. McMeekin, District Manager at 382-5121, or call at the Times Circulation Department, 2631 Douglas St.

DESIGNER-DRAFTSMAN
Required for our large sawmill at Chemainus on Vancouver Island. Applicants should have at least three years drafting experience and reference will be given to those with mechanical design drafting.
The starting salary will be commensurate with experience. Good benefits are available along with good opportunity for advancement.
Please apply to:
L. K. Lacey,
MacMillan Bloedel Limited,
1199 West Pender Street,
Vancouver 1, B.C.

CORPORATION OF THE DISTRICT OF CENTRAL SAANICH
Applications for the position assistant to the Central Saanich water utility superintendent will be received until 5 p.m., Monday, July 11 at the Municipal Hall, P.O. Box 28, Saanichton.
QUALIFICATIONS: Preference will be given to those under 40 with knowledge or natural mechanical ability. Duties are diverse. Kindly give information as to education, marital status, etc. Starting salary $400 per month with Municipal Superannuation and MSI coverage.

MIDDLE-AGED MAN TO DO weeding and cut lawn. EV 5-9893.

25 MALE OR FEMALE HELP WANTED

PROFESSIONALISM AND REAL ESTATE
We have been successfully selling real estate for over 60 years and have established one of the most respected names in the real estate industry. Our present salesmen with their many years of experience are professionals in every sense of the word, they are dedicated not only to their profession but to the firm they represent.
We require a salesman who wants to work with this calibre of person in an office where ethics and principles have created a continuous influx of sales from which our present salesmen are enjoying a very lucrative income. To experienced sales representatives we offer the ultimate of sales facilities, Liberal commission, no competition from management, personal training program, parking allowance, M.S.A. group insurance. For confidential interview call
NORMAN L. ROSS—385-3411
KER & STEPHENSON LIMITED

REAL ESTATE PERSONNEL! Sales positions open in this modern, convenient office. Generous commission and mortgage assistance. Parking free to contacted producers. Reply in confidence to Wes or Phil Dickie. EV 5-6313, eves. EV 5-3040.
DICKIE AGENCIES LTD.
Member of Real Estate Board and Multiple Listing Service.
919 Fort St.

SHORT ORDER AND PREPARATION cooks. Permanent employment or summer only. Apply in person. The Net Loft Restaurant, 640 Montreal St.

WANTED, MEN AND WOMEN dealers to handle Rawleigh Products. Excellent income. Call 386-6232, 9-10 a.m. or 4-6 p.m.

JUNIOR NEWS PHOTOGRAPHER required for the Prince Rupert Daily News. EV 5-8850, after 6 p.m.

26 FEMALE HELP WANTED

SUPERVISOR OF VOLUNTEER Aids. Arranging group handicraft and recreational activities. Must have degree with sociology or psychology. Good and personability and car. $375 to $400 per mo. Apply National Employment Service.

WHY NOT ENJOY BENEFITS OF good commissions, savings bonds, and prizes by being the Avon representative in Langford, Colwood or Sooke. Write Mrs. Legg, 2040 Departure Bay Rd., Nanaimo, ph. 753-2541 collect.

BOOKKEEPER-TYPIST FOR CERtified general accountant's office. Reply in own handwriting, stating age, marital status, education and experience. Salary commensurate with experience and ability. Victoria Press, Box 328.

REQUIRED IMMEDIATELY stenographer capable of handling small office. Must have shorthand and accurate typing. Phone 386-7738, evenings 477-2780. This is an interesting and challenging position.

RECEPTIONIST WITH BOOKKEEPing and typing experience. Starting salary $310. Write giving full particulars including age and experience to Victoria Press, Box 340.

GIRL WANTED TO LOOK AFTER 3 children while mother works. Vicinity Cedar Hill Cross Rd. and Blenkinsop, 3½ days week. 477-2625 after 5 p.m.

YOUNG LADY, EXPERIENCED IN restaurant kitchens, for salad preparation and general duties. Apply Netloft Restaurant, 640 Montreal St.

GUARANTEED
Every Avon product is guaranteed—and we can guarantee you fine income working the Avon way. Phone EV 4-7245.

LIVE-IN, MOTHER'S HELP FOR couple and baby. Oak Bay area. Apply National Employment Service.

SALESLADY FOR CHINA AND gift shop, experienced only. Ph. EV 5-2213.

CAPABLE PERSON TO CARE FOR 2 small children weekdays in my home. Cordova Bay. 656-6111.

MOTHER'S HELPER TO LIVE IN. EV 5-3350 after 4 p.m.

BABYSITTER TO LIVE IN. 632-1535 after 5 p.m.

RELIEF COOK, 2 DAYS A WEEK. EV 2-6522.

26 FEMALE HELP WANTED

SUPERINTENDENT OF NURSES
required for
Pearson Hospital
VANCOUVER,
B.C. Civil Service
SALARY: $470 - $570 per month.
To be responsible to the Director for assistance in the organization, administration, and supervision of the nursing service of a Tuberculosis and Extended Care Hospital and to act in the absence of the Director.
Applications must be Canadian citizens or British subjects and be registered or eligible for registration in the B.C. Registered Nurses Association; preferably a degree or certificate for administration and supervision; preferably preparation and/or experience in rehabilitation nursing and long-term care; ability to instruct staff and to deal with personnel problems.
For application forms apply IMMEDIATELY to The Chairman, B.C. Civil Service Commission, 844 Michigan Street, VICTORIA, or 411 Dunsmuir Street, VANCOUVER; completed forms to be returned to 411 Dunsmuir Street, VANCOUVER, NOT LATER THAN JULY 12, 1966.
COMPETITION NO. 66:93A

PART TIME COMPTOMETER OPerators, between ages of 20 and 35 for inventory work. Able to travel Vancouver Island. Call 382-1411.

RN OR GRADUATES REQUIRED for afternoons and nights. Please phone Aberdeen Hospital 386-7771 between 9 and 4.

FULLY EXPERIENCED SHORT-order cook. Evening shift. Top wages to right person. Apply Net Loft Restaurant in person.

GRADUATE FOR PERMANENT full-time afternoon shift. Cedars Private Hospital, 383-6011, 10 a.m. to 4 p.m.; 383-6448 after 4 p.m.

EXPERIENCED TYPIST WITH bookkeeping knowledge. Salary commensurate with ability. In Sidney. Victoria Press, Box 322.

GRADUATE NURSE FOR ROYAL Oak Private Hospital. Night shift, 11 p.m. a.m. Full or part time. 479-1641 during business hours.

CARE NEEDED FOR CHILDREN, 2 and 4; nappy not night. 7 mornings. Preferably under live-in housekeeper. EV 5-4814 after 11 a.m.

FULL TIME WAITRESS WANTED. For Peking House Restaurant. Enquire at 3240 Douglas Street after 4:30 p.m.

EXPERIENCED KITCHEN HELP wanted. Hours 10-5. No Sunday work. Apply at Highlander Coffee Shop, 707 Douglas.

HOUSEKEEPER WANTED. LIVE-in, 2 children, 3 and 6. Phone 749-3064 after 6 p.m. or write P.O. Box 407, Lake Cowichan.

WAITRESSES AND KITCHEN helpers wanted. Seasonal or year round employment. Dutch Latch, Malahat.

REQUIRE TEA CUP READER. Apply Gunnar's Pancake House, 712 Yates.

SALES LADY, PART OR FULL-time with Beauty Counsellors. No canvassing. EV 3-7474, EV 5-8503.

USHERETTE, PART-TIME, EVEnings. Apply Fox Cinema, 2627 Quadra.

EXPERIENCED SHORT ORDER cook, evening shift. Apply Net Loft Restaurant, 640 Montreal St.

MIDDLE-AGED WOMAN WITH home nursing experience for evening shift. EV 4-1750.

RELIEF HOUSEKEEPING. ROYAL Oak Private Hospital. 479-1641 during business hours.

27 TEACHERS WANTED

SCHOOL DISTRICT No. 71 (COURTENAY)
COURTENAY SENIOR SECONDARY
Home Economics.
Girls P.E. and choice.
CUMBERLAND JUNIOR SECONDARY
Home Economics.
ELEMENTARY
Remedial (Comox).
Kindergarten (Courtenay).
Grade 1 (Airport and Tsolum).
Grade 5 (Royston).
Grade 7 (Airport and Tsolum).
Applications with references and phone number should be sent to C. R. Ritchie, District Superintendent of Schools, Box 1178, Courtenay, B.C.

SCHOOL DISTRICT NO. 22 (Vernon)
Vernon
1. Grade 2
2. Grade 3
3. Grade 4 plus Intermediate Art
Coldstream
4. Grades 2 and 3
Lumby
5. Grades 2 and 3
Applications with last Inspector's Reports to be forwarded to Mr. J. W. Green, Secretary-Treasurer, School District No. 22 (Vernon), School Board Office, Polson Park, Vernon, B.C.

SCHOOL DISTRICT NO. 61 GREATER VICTORIA
ELEMENTARY:
(a) Kindergarten.
(b) Primary.
Apply to District Superintendent of Schools, Box 700, Victoria, B.C.

NANAIMO
Teachers required for
KINDERGARTEN
GRADE SIX.
ELEM. TEACHER - LIBRARIAN
Apply to: H. D. ABBOTT, DISTRICT SUPT. OF SCHOOLS, 285 WAKESIAH AVE., NANAIMO, B.C.

29 SITUATIONS WANTED MALE

MIDDLE-AGED MAN WHO HAS had experience in electric wiring, plumbing and heating, woodworking, chauffeur's license and school bus driver's certificate for Manitoba. Victoria Press, Box 339.

EXPERIENCED MAN WITH ALL equipment will top, limb, fall and remove trees and stumps. Fully insured.
656-1789, anytime 479-5873

QUALIFIED AND EXPERIENCED timekeeper, first-aid attendant with B industrial certificate desires position with progressive company. Ph. 479-9498.

CLEAN UP SERVICE — YARDS, basements, bushes, weeds, small cement jobs, sidewalks, fences, painting, you name it. EV 3-0047.

MEN AVAILABLE
Need a man for that job of gardening or housework? 384-3288.

DUTCH GARDENER, LANDSCAPing, maintenance, grass cutting. Ph. 656-3057 after 6 p.m.

STUDENT DESIRES ANY TYPE of job for summer, manual labor preferred. 385-3962.

MOWING
Long grass cut down, back yards, vacant lots. EV 2-6644.

WELL EXPERIENCED GENERAL cook requires steady position. Ph. GR 9-2765.

YOUNG MAN DESIRES STEADY employment in Victoria area. Phone GR 9-4988.

PAINTER, EXPERIENCED, DEsires work. Phone 386-7842.

GENT, 50, WOULD LIKE PART or full time employment. EV 6-7974.

GUTTERS RENEWED. PAINT work, odd jobs. GR 8-2742, GR. 9-5798.

REASONABLE GARDENING — PH. eves., 384-3368.

LANDSCAPING — RE-ARRANGING 382-0203.—C. G. Mortensen—382-0203.

17-YEAR-OLD WILL DO ODD JOBS around the house. 384-1824.

30 SITUATIONS WANTED FEMALE

SMALL PLAY-GROUP, MY HOME. Royal Oak. Qualified supervision. 2 yrs up. Any hours. 9 a.m.-5 p.m., any days July 4 - 29th. GR 9-2988.

RELIABLE, MIDDLE AGED LADY desires day work. 9-4. $1.25 hour and bus fare. Victoria Press, Box 300.

WILL CARE FOR CHILD, 3 - 4 years. My home. Mount Douglas. Phone 477-6845.

FEMALE STUDENT, CLERKING and typing experience desires position. 383-1379.

DAY CARE, MY HOME CLOSE to Town and Country. 384-5400.

CHILD CARE, MY HOME. 479-2908.

30 SITUATIONS WANTED FEMALE

HIGH SCHOOL GRADUATE STUdent desires summer employment. Especially typing and shorthand. Has also had experience on motel reception desk. 382-9072.

I WILL COMPOSE, TYPE OR write letters, magazine articles, advertising, debt collecting letters a specialty. Prices painless. Phone 382-7367.

IRONING, MENDING, MY HOME. Phone evenings, 385-6518.

31 SITUATIONS WANTED MALE OR FEMALE

COUPLE, EXPERIENCED, WISHES to manage or operate resort or motel. Will go anywhere. Phone Chemainus 246-9411 or Box 407, Chemainus, B.C.

32 BANDS, MUSICIANS, ORCHESTRAS

GROUP W

61 BUILDING SUPPLIES

STEWART & HUDSON
Building Supply Centre

FIR PLYWOOD SALE

Take advantage of big savings on Fir Plywood. Special quantity purchase means savings passed on to you. Small defects can be easily repaired or covered. Use these large panels for fast coverage inside or outside for sheathing and lining in summer cabins, carports, closets, fences, etc.

SANDED	DEE	ROUGH	
¼	$3.49	4x8 5/16	$2.67
⅜	$4.67	4x8 ¼	$3.15
½	$5.99	4x8 ⅜	$4.35
⅝	$6.99	4x8 ½	$5.39
¾	$7.99	4x8 ⅝	$6.50

THE NEW LOOK

In heavy-duty corrugated plastic panels, attractive colours and new hexagon pattern—strong and rigid, easy to fit. Withstands extreme heat, exceeds 7 oz. Hundreds of uses such as patio roofs, fencing, carports, room dividers, etc. Yellow, green, white, coral, turquoise.
26x96, each $4.48
26x120, each $5.62
26x144, each $6.75
Also available in economy 5-oz. ordinary corrugated plastic panels in green, white and yellow.
26x96, each $2.37

PANELLING SPECIALS

Decorative Sylvacord Plywood — an old favorite — can be painted or stained.
¼" Thick 4x8 Sheets $3.49
Trend Wall Plywood — for exterior sheathing.
9/16 Thick 4x8 Sheets.
Half price now at $5.49

GOLDEN ASH PLYWOODS

3/16x4x8 Vee Grooved Matched $5.99
¼x4x8 Vee Grooved Matched $6.99
¼x4x8 Vee Grooved Mismatches $7.99

HARDBOARD SPECIALS

⅛ Cuts 12x96, each ..... $ .29
⅛ Cuts 36x48, each ..... $ .73
¼ Cuts 48x48, each ..... $ .98
¼x4x8 Rejects $1.49
¼x4x8 Rejects $1.95
No. 2 Woodgrains in Teak, Elm, Magnolia, Chestnut:
¼x4x8, Sale $3.99
Willow design only $3.49
"B" Grade Squaretex in Prime Coat or Golden Glint.
¼x4x8 ..... $1.99

ROUND GARDEN STAKES

36" long, bundle, 73 pcs. $1.89
42" long, bundle, 73 Pcs. $2.19
72" long, bundle, 73 pcs. $1.73

LUMBER BARGAINS
1,000 Bm Lots

1½x10 Forest Cedar Siding Suburban Grade, rough face $67.00
2x4-8 Dressed Econo $39.00
2x4-8 Dressed Econo $43.00
1x6 Dresed Econo Boards $39.00
1x8 Dressed Econo Boards $45.00
1x8 Econo T & G $39.00

Prices guaranteed until June 30

STEWART & HUDSON
Gorge and Dunedin
Phone 386-3211
Next to Plywood Mill
Lots of Free Parking
Open 6 days a week

MOORE-WHITTINGTON LUMBER LTD.

GREEN FENCE SPECIALS

DRIVE IN, PARK and SHOP
ROUGH CEDAR POSTS

	5'	6'	7'
" x 4"	.80	.96	$1.12
5" x 5"	$1.25	$1.50	$1.75
6" x 6"		2.16	$2.52

CERAMIC TILE
12"x12" per square
48c and 58c
Available in 8 colors.

OFFERED AGAIN!
BY
POPULAR DEMAND

HARDBOARD CUTTINGS

Use this for walls, ceilings, subfloors, you will find many uses in the home and summer cottage for these bargains.

12"x96"x⅛" 39c
24"x48"x⅛" 39c
36"x48"x⅛" 54c
48"x48"x⅛" 89c

PLYWOOD
Handy Panel Cuttings

FOUR WALLS FULL IN NEW RACKS

Hundreds of panels that accumulate in Moore Whittington's manufacturing plant. Everything marked. Compare Prices!
YOU WILL BE AMAZED

11c each 22c each
33c each 44c each
55c each 66c each
77c each 88c each
99c each
Various sizes and thicknesses

SEE M-W SIGN

OFF BAY STREET, JUST WEST OF GOVERNMENT, 2614 BRIDGE STREET.

Phone 386-1331

JOGINDAR LUMBER CO. LTD.
1080 Goldstream Ave.
478-2621 478-1024

CUSTOM SAWING DIMENSION LUMBER AND TIMBERS
CEDAR OR FIR

61 BUILDING SUPPLIES

CUBBON LUMBER
515 Alpha Street 386-3288

TAKE-HOME LUMBER SHORTS SALE

	6 ft.	8 ft.
¾"x3¾" Rough (12 pcs.)	$ .84	$1.28
1x2 S4S (12 pcs.)	1.00	1.50
1x3 S4S (8 pcs.)	.70	1.00
1x4 S4S (6 pcs.)	.92	1.36
1x6 S4S, S/L, or T&G	.84	1.28
1x8 S4S, S/L, or T&G	1.04	1.37
1x10 S4S, S/L, or T&G	1.32	2.08
1x12 S4S (4 pcs.)	1.60	2.40
2x2 S4S (6 pcs.)	1.00	1.50
2x3 S4S	.21	
2x4 S4S	.29	
2x6 S4S	.45	
2x8 S4S	.69	
2x10 S4S	.75	
2x12 S4S	.90	

WALLBOARD SALE

3/16 4x8 V'd Pre-finished Mahogany	$ 3.99
3/16 4x8 V'd Satin finished Mahogany	2.99
3/16 4x7 V'd Satin finished Mahogany	2.75
1/8 2x8 Mahogany	1.49
1/8 32x96 Mahogany	1.75
1/8 4x8 Hardboard	1.49
3/4 4x8 No. 2 Birch	13.95
3/8 4x8 Gyproc	1.92

4x8 'D' PLYWOOD SALE

SANDED D		ROUGH D	
¼	$3.49	5/16	$2.67
⅜	$4.67	⅜	$3.15
½	$5.99	½	$4.35
⅝	$6.99	⅝	$5.39
¾	$7.99	¾	$6.50

LUMBER SALE

50 pcs. 2x4 6' Econ. Fir $7.95
25 pcs. 2x4 8' Econ. Fir 5.75
25 pcs. 2x4 10' Econ. Fir 6.95
25 pcs. 2x4 12' Econ. Fir 8.25
25 pcs. 2x3 8' Millrun 3.75
25 pcs. 2x3 8' Cedar 4.95
25 pcs. 2x4 6' Cedar 5.95

CUBBON LUMBER

Open Six Days a Week
to 5:30 p.m.

S. J. PEDEN LTD.

Building Supplies

CEILING TILE
4 sizes—64 sq ft ctn only $8.88
VINYL ASBESTOS TILE
9x9 1-16 gauge 10½c
12x12 Mosaic 28c
TREMENDOUS COLOR CHOICE
CORRUGATED P.V.C. PANELS
WHITE - GREEN - YELLOW
26" x 8' only $2.35
26" x 10' $3.98
26" x 12' $4.49
FIR PLYWOOD

UNSANDED		SANDED	
5/16	$2.67	4x8 ¼	$3.49
¼	$3.15	4x8 ⅜	$4.67
⅜	$4.35	4x8 ½	$5.99
½	$5.39	4x8 ⅝	$6.99
⅝	$6.50	4x8 ¾	$7.99

EXOTIC PANELLING
4x8x3/16 prefinished

Rosewood	sheet $12.25
Walnut	sheet $12.25
Teak	sheet $12.25
Cherry	sheet $12.50

MAHOGANY DOORS
Excellent Stain and Paint Grade
All Sizes Available
2'0"x6'6"x1⅜" and under, ea. $5.89
2'4"x6'6"x1⅜" each $6.29
2'6"x6'6"x1⅜" each $6.49
2'8"x6'6"x1⅜" each $6.99
Open All Day Saturday
S. J. Peden Ltd.
2855 Quesnel St.
Between Market and Topaz
One Block East of Douglas
Phone 386-3464

R. A. GREEN LUMBER CO. LTD.

MILLWORK SPECIALISTS
OUR NEWLY ORGANIZED FACTORY CAN PRODUCE TO YOUR REQUIREMENTS
KITCHEN CABINETS
QUALITY WORKMANSHIP
SEE US NOW
FREE ESTIMATES

BOAT BUILDERS
YELLOW CEDAR — OAK
MARINE PLYWOODS
You need it — We have it
DOUGLAS ST. 385-9774-5

FOR THE GARDENER & HANDYMAN

STEPPING STONES ..... from 35c
GARDEN STAKES ..... per bdle. 50c
Ready Mix MORTAR, any quantity.
Quick Mix Concrete and Topping.
ALBITOL — Best on the market for bonding new concrete to old surfaces.
P.T.C. Bonding agent for plasterers.
TOOLS FOR ALL TRADES.
Open Saturdays till 1 p.m.

ISLAND BUILDING SUPPLY COMPANY LTD.
875 Gorge Road East EV 2-8178
Opp. B.C. Hydro Bus Depot.

DO IT YOURSELF HEADQUARTERS
LANGFORD BUILDING SUPPLY
940 Goldstream Ave. GR 8-1724
Open Seven Days a Week

FENCING FOR LESS
50 Feet picket fencing ..... $ 18.50
50 Feet basket weave fencing $ 29.50
12'x12' CARPORT, complete $165.00
12'x20' GARAGE $155.00
(Plus Roofing)
Material for 7'9" Pram Dinghy $22
SAANICH LUMBER YARDS
3041 Douglas St. EV 5-2486
Near the Mayfair Shopping Centre

DEMOLITION SALE — 24 FT. 2x8, 20 ft. 2x8, 20 ft. 6x8, 14 ft. 3x10 and 2x10. Shiplap, windows, doors, Donnacona, plywood, Conduit, electrical boxes. Phone GR 9-1215.

SAND AND GRAVEL. USED brick. OK Trucking Co. Ltd. 386-3414.

BUILD A PATIO OR GARDEN wall with attractive screen blocks, on sale 35c each. 386-1752.

62 FURNITURE

TRADE-IN SPECIAL
3-piece limed oak bedroom suite (complete) $179.50
2 very nice walnut bedroom suites (complete) ..... $99.50 and $179.00
3'3" continental bed unit, as new $49.50
6-piece Walnut dinette suite $85.00
Walnut extension table with 3 chairs $49.50
Walnut drop-leaf table $49.00
3-piece Wine velour chesterfield suite $39.50
4' bed (complete) $29.50
Large selection of new coffee and end tables in discontinued styles.
—Substantial Savings—
EASY TERMS
HOME FURNITURE
825 Fort St. EV 2-8138

MODERN, BROWN SECTIONAL chesterfield suite, $59.95; china cabinets from $29.95 to $69.95; very comfortable bed chesterfield, $59.95; clean, large wardrobe, $29.95; dinette suite with buffet, $59.95; G.E. dryer, $109; complete bedroom suite, $97.50; chests of drawers from $15 to $35; Simmons studio lounge in excellent condition, $39.95; double Hollywood bed, $27.50; T & T Variety, 2605 Douglas, 383-5393.

CLEANING

Two-piece chesterfield cleaned, demothed, in your own home from $17. All work guaranteed. We also clean carpets. Call Ambassador Home Service. EV 2-5532.

WALNUT COFFEE TABLE, FINE extension refectory table. 2 nice dressers. 383-9679.

AS NEW LIMED OAK CHEST OF drawers. Asking $65 or best offer. 479-7493.

MARYWORTH

Television for Thursday

Programs subject to last-minute changes by stations concerned.

Time	CBUT Channel 2	KOMO-TV Channel 4	KING-TV Channel 5	CHEK-TV Channel 6	KIRO-TV Channel 7	CHAN-TV Channel 8	KTNT-TV Channel 11	KVOS-TV Channel 12	Time
8:00		Lone Ranger	Telescope	University	King and Odie	University		Frisky Frolics	8:00
8:30		Jack Lalanne	Telescope	Romper Room	Capt. Kangaroo	Romper Room		Frisky Frolics	8:30
9:00		Movie	Eye Guess	Sideshow	News	Sideshow		Woman's World	9:00
9:30		Movie	Concentration	Sideshow	McCoys	Sideshow		McCoys	9:30
10:00		Movie	Morning Star	Ed Allen	Andy Griffith	Ed Allen		Andy Griffith	10:00
10:30		Buddy Webber	Paradise Bay	Mr. and Mrs.	Dick Van Dyke	Mr. and Mrs.	Farm; News	Dick Van Dyke	10:30
11:00		Supermrkt Sweep	Jeopardy	Pipeline	Love of Life	Pipeline	Romper Room	Love of Life	11:00
11:30		Dating Game	Post Office	Pipeline	Search; Light	Pipeline	Romper Room	Mike Douglas	11:30
12:00	Lunch Date	Dunna Reed	Wunda Wunda	Noon Show	Peter Gunn	Noon Show	Cartoons	Mike Douglas	12:00
12:30	Search; Light	Father Knows Best	King's Queen	Movie	As World Turns	Movie	Days of Our Lives	Mike Douglas	12:30
1:00	Lunch Date	Ben Casey	Doctors	Movie	Password	Movie	Movie	Password	1:00
1:30	As World Turns	Ben Casey	Another World	Movie	House Party	Movie	Movie	Houseparty	1:30
2:00	Password	Confidential	You Don't Say	Chart; Holiday	To Tell Truth	Chart; Holiday	Movie	To Tell Truth	2:00
2:30	Films	A Time for Us	Match Game	People in Conflict	Edge of Night	People in Conflict	Dragnet	Edge of Night	2:30
3:00	To Tell Truth	General Hospital	Make a Deal	To Tell Truth	Secret Storm	Fractured Phrases	People in Conflict	Secret Storm	3:00
3:30	Take 30	Nurses	Mike Douglas	Take 30	Lloyd Thaxton	It's Your Move	Girl Talk	P.D.Q.	3:30
4:00	World in Contrast	Dark Shadows	Mike Douglas	World in Contrast	J. P. Patches	Micky Mouse	Surfside 6	Fun-O-Rama	4:00
4:30	Razzle Dazzle	Where Action Is	Mike Douglas	Razzle Dazzle	J. P. Patches	Soupy Sales	Surfside 6	Fun-O-Rama	4:30
5:00	Passport	Capt. Puppet	Stan Boreson	Lloyd Thaxton	Lloyd Thaxton	Lloyd Thaxton	Brakeman Bill	Atom Ant	5:00
5:30	Music Hop	Doble Gillis	Huck Round	Lloyd Thaxton	News	Lloyd Thaxton	Brakeman Bill	Movie	5:30
6:00	Addams Family	News	News	News	News	News; Sports	Cheyenne	Movie	6:00
6:30	News	News	News	Wild West	Northwest	Square Dancing	Cheyenne	News	6:30
7:00	Cuisine	Sportsman	Open Season	Wild West	To Tell the Truth	Route 66	Across 7 Seas	Movie	7:00
7:30	Square World	Batman	Daniel Boone	Showcase	Munsters	Route 66	Science Fiction	Monsters	7:30
8:00	Seaway	Gidget	Daniel Boone	Seaway	Gilligan's Island	Batman	Checkmate	Lieutenant	8:00
8:30	Seaway	Henry Phyfe	London Palladium	Seaway	My Three Sons	Your Move	Checkmate	Lieutenant	8:30
9:00	Dream of Jeannie	Bewitched	London Palladium	Dream of Jeannie	Movie	Branded	Trails West	Movie	9:00
9:30	Telescope	Peyton Place	Mickie Finn's	Telescope	Movie	Sing Out	News	Movie	9:30
10:00	Hogan's Heroes	The Baron	Rowan & Martin	Peyton Place	Movie	Rowan & Martin	Movie	Movie	10:00
10:30	Shenandoah	The Baron	Rowan & Martin	Peyton Place	Movie	Rowan & Martin	Movie	Movie	10:30
11:00	News	News	News	News	Movie; News	News	Movie	Movie	11:00
11:30	Movie	Movie	Johnny Carson	News; Summer '66	Movie	News; Summer '66	Movie; news	Movie	11:30
12:00	Movie	Movie	Johnny Carson		Movie			Movie	12:00
12:30	Movie	Movie	Johnny Carson		Movie			Movie	12:30

62 FURNITURE

MID-YEAR CLEARANCE SALE OF USED AND NEW FURNITURE!

3'3" Box Springs and Quilted Mattress (Fashion Quilt) $54.50
Chrome Tables and 3 chairs $29.50
Walnut Arborite top bronze-tone table, 4 chairs, NEW $62.50
Walnut china cabinet and bookshelves, sliding glass doors $39.98
FREE DELIVERY
Maple finish Colonial Bedroom suite, 8-Drawer Dresser, 5-Drawer Chest, Panel Bed, NEW $149.50
Walnut finish Dresser, 3 drawers $36.98
Walnut finish Chest, 4 drawers $29.98
Hide-a-bed, with 4"6" Quilted Mattress, 3 only, NEW $150.98
EASY TERMS
3-Pc. Colonial, Maple finish Daveno suite, pleated valance, NEW $179.50
3-Pc. Colonial, Maple finish Daveno suite, pleated valance $149.50
3-Pc. Chocolate Nylon Chesterfield suite, 7'6" long $189.50
9x12' Rubber cushion back rugs, various colors, NEW $37.50
Walnut Arborite coffee and step tables, NEW ..... each $9.98
FREE PARKING
Armless Lounges, Various colors, Nylon ..... $69.50 and $72.50
Walnut Arborite top Desks $29.98, $34.50 and $64.50
3-Pce. Brunswick Dinette set, drop-leaf table, NEW $94.50
White and Gold Bedroom Suite, double dresser, chest, panel bed, NEW $158.50
STANDARD FURNITURE BARGAIN BASEMENT
Scollard Bldg. View St.
EV 2-9111

CANCELLED SALE
Twin bedroom suite
$100 paid.
Take over payments, $13.50 per month.
Credit Manager
Mr. Silverwood
CONTINENTAL HOME SUPPLY LTD.
851 Johnson St. 386-2458
386-9510

KILSHAWS AUCTIONEERS
Buy — Sell
Cash
Guaranteed Appraisals
1115 Fort EV 4-6441

LUND'S AUCTIONS
Tuesday and Saturday
ALL HOUSEHOLD FURNISHINGS TOOLS, CARS, BOATS, ETC.
PHONE FOR FREE APPRAISAL
936 FORT ST. EV 6-3308

MAYNARDS AUCTIONEERS
Furnishings purchased outright or sold on consignment. Appraisal without obligation.
HIGHEST PRICES REALIZED AT
MAYNARDS 388-5191

PERSONALIZED RE-UPHOLSTERING service in the home. Phone 382-9111 and ask for J. Worden or G. Hodgson. Standard Furniture Co., 727 Yates.

DINETTE TABLE WITH 4 CHAIRS, double bed complete, Singer Treadle sewing machine, large crib, dresser, heat massage cushion. GR 7-1926.

BUNK BEDS/TWIN BEDS. USED once only, reduced from $125 to $83. Apt. 408, 845 Burdett.

CHESTERFIELD AND CHAIR, dusty rose. Good condition. $60. EV 3-1448 after 6 p.m.

LIKE NEW CHROME TABLE AND 4 chairs, T.V. 383-5739.

63 MUSICAL INSTRUMENTS

HALL & FAIRFIELD MUSIC CENTRE
Everything in Music
MUSICAL INSTRUMENTS
MUSIC LESSONS
Open Wednesday afternoons and Friday evenings.
728 Fort EV 5-8342

BEFORE YOU SELL, TRADE OR buy your piano or organ check with Woodward's. No cost or obligation for fair value appraisal. Woodward's, 2nd floor Mayfair, 386-3222.

BEAUTIFUL NEW GUITARS packed for your camping trip. Only $16.50. Or a new 5-string banjo, $39. Willis Music Studio, 1320 Broad, 385-3242.

SMALL ANTIQUE PIANO AND stool; Finished white and gold. Best offer. Phone 383-6478.

FOUR PICKUP DELUXE BELtone guitar, plus accessories, $135. EV 5-2691.

SCHUBERT PIANO, MAHOGANY, and bench. $225 or offer. 384-1324.

FRAMUS GUITAR, 2 PICKUPS, great condition. $130. 656-7630.

ELECTRIC GUITAR, GOOD SHAPE, $40. 386-3794.

HOFNER ELECTRIC GUITAR with case and amplifier. 386-0004.

LIKE NEW CHROME TABLE AND 4 chairs, T.V. 383-5739.

63 MUSICAL INSTRUMENTS

RENT A PIANO!
Choose from over 50 pianos, new and used.
Rent applied if purchased.
Easy Terms
BETTER VALUES
at
FLETCHER BROS.
2020 Douglas 384-6348

EVERYONE LIKES THE SOUND of 'Champagne Music!' The exclusive 'Color-Glo' keys of the Thomas Organ instantly show you how to create this happy sound in your own home. You owe it to yourself to hear why the Thomas Organ is so different.
Regimald Stone Organ Studio, 1298 Broad Street (near Eaton's). Phone 383-0239 home or business.

UPRIGHT PIANO, $195. 385-8512.

UPRIGHT PIANO, $300. Phone EV 3-0920.

63A MUSIC TEACHERS

PROFESSIONAL INSTRUCTION DRUMS
BERNIE PORTER MUSIC STUDIO
1724 Douglas Street EV 2-8542

64 TV, STEREO, RADIO SALES AND SERVICE

RADIO COMMUNICATIONS
* Johnson citizens band radio.
* Marconi V.H.F. band mobile radio.
* Marconi radiophone for boats.
* RADAR * RDF * SOUNDERS
* LORAN
SALES AND RENTALS
Ball and Shemilt Electronics Ltd.
No. 1 West Burnside
386-7161

TELEVISION—RADIO MAJOR APPLIANCES
Repairs made in your home or in the service building by competent technicians and backed by famous HBC guarantee. You can charge it or use your PBA. Dial 385-1311.

THE BAY

Stereo, Hi-Fi and TV, black and white, or color, featuring the island's largest selection of stereo. Choose from Electrohome, Philips, RCA, Grundig and Zenith.
KENT'S LTD.
742 Fort St.
Sales: 383-7104 TV Rentals Service: 383-3512

25" ZENITH COLOR T.V. $895 at BUTLER BROS.

CLOSING OUT AT COST discontinued line of Grundig stereo AM/FM combinations, trades and terms.
KENTS LTD.
742 Fort St. 383-7104

6 month money back guarantee on used TV's.
Quadra Appliance Servicenter
3514 Quadra St. EV 5-6423

TV CHECKUP
$15, plus parts, installed, includes pickup and delivery. Butler Brothers, 3596 Douglas, EV 3-1311.

3 SPEED TAPE RECORDER; 2 years old. Seldom used. Will include 4930 ft. of tape. Sacrifice at $75. Ph. 478-2933 after 6 p.m.

KILNER'S TV SERVICE
Calls $3.00 Phone EV 2-7475

16" PORTABLE EMERSON T.V. 1 year old. $135. EV 5-5606.

65 MOTORCYCLES

PEOPLE ARE TALKING HONDA. BUYING HONDA.
Come in and see for yourself why.
* Top Quality
* Priced from $274
* 4-Stroke Motor
* Vibration Free
* Large Variety of Models
* Full Warranty
* No Down Payment
and you meet "the nicest people"
LES BLOW MOTORCYCLE SALES
2940 Douglas St. EV 4-7845

USED BIKES NEEDED TOP TRADE-IN OR CASH

"THE DUCATI 250"
Sleek and smooth
Precision and quality,
Priced from $672
NOBODY UNDERSELLS AMOR SALES
3400 Douglas St. 386-3039

"TRADE-IN"
SUMMERTIME IS TRADE-IN TIME. INVEST IN A NEW YAMAHA NOW WHEN YOUR TRADE IS AT ITS HIGHEST. SEE US NOW

MULLIN'S MARINE SALES LTD.
935 Yates St. EV 2-1938

GREEVES ANGLIANS—SHIPMENT due soon. World's best bush bike.
BROOKLANDS MOTORCYCLES
957 Fort Street 383-5926

65 DUCATI 250 SCRAMBLER. NEW condition, sprockets, extras. Consider Chev pickup in trade. Ph. 385-2734 after 5.

1958 HARLEY DAVIDSON 74. Windshield, buddy seat, large travel box. Excellent condition, $590. Ph. 478-2936 after 6 p.m.

1965 SUZUKI 80 C.C. WITH ACCESsories. Very low mileage. Best offer. Phone GR 8-1562.

1965 KAWASAKI 125cc TRAIL Road bike. Seldom used. Reasonable or trade for tent trailer. 478-4147.

1965 SUZUKI 80 C.C. WINDSHIELD and accessories. $275. GR 9-6056.

'64 HONDA 90. GOOD CONDITION. Best offer. EV 5-4138.

1960 200 TRIUMPH
GR 7-1331

'65 HONDA SPORT 90, EXCELLENT condition, $295 EV 5-7615.

66 BICYCLES

BOY'S 3-SPEED WITH CANTIlever frame. Cost $78; 1 year old. $40. 477-9784.

FOR SALE — 3-SPEED BIKE WITH foot brake, $30. 384-1824.

66 BICYCLES

RENT A BIKE!
It's a real pleasure to ride a bike or tandem in the country. Try it. Reasonable rates. Also stock good selection of bicycles and parts.
ROBINSON'S
1307 Broad St. EV 5-3429

BICYCLE SALE NOW ON
Bicycles made by Raleigh 3-speed $39.50, 3 bicycles at $12.50 each. Electronic Bike Shop. EV 5-9613. 702 Johnson Street.

WANTED — 18-18-INCH GIRL'S used bicycle. Must be in good condition. Phone 382-4474.

BICYCLES, NEW AND USED
Trades Accepted—Repairs
Russ Hay, 2542 Gov't. EV 4-4722

67 STOVES AND FURNACES

FAWCETT GAS SPACE HEATER. Complete with thermostat and circulation fan. Working. EV 4-9096. $75.

RANGE AND FURNACE REPAIRS —Boilers and Cyclos oil burners installed. 477-4912.

GOOD HOTPOINT ELECTRIC range, $65. EV 3-8288.

RANGE, WHITE ENAMEL, WOOD, coal, $45. 2882 Douglas St.

71 FARM IMPLEMENTS

BUTLER BROTHERS TRACTOR SHOP
Headquarters for proven
J. I. CASE
Utility and farm equipment
Keating X Road 652-1121

MAYHEW and STRUTT LIMITED
For the Finest in FORD FARM and INDUSTRIAL Equipment
2300 DOUGLAS Street
386-7704

ISLAND EQUIPMENT DUNCAN Ltd., John Deere Dealer, Victoria representative, Jack Middleton — GR 9-4377.

72 MACHINERY

MASSEY - HARRIS TRACTOR 37 G.M.C. Tandem, log bunks; utility trailer. Diamond, 652-2509.

73 TOOLS FOR RENT

Rototillers — Compressors
Rock Drills — Concrete Breakers
Pumps — Space Heaters — Mixers
Alf Becker
2981 Tillicum EV 4-6414
Floor Sanders and Polishers

74 GARDEN SUPPLIES

Fertilizer

FREE — FREE — FREE
Fertilizer sawdust, shavings. Excellent soil conditioner. Small hauling charge only. EV 2-2211, home number.

HORSE MANURE (STRAW) available regularly in large quantities. GR 9-3715.

DUCK MANURE 50c A BAG. Sidney Duck Farm. 656-1412.

Plowing, Rotovating and Cultivating

FLECK AND HOSKIN—HAY CUT, raked and baled. Rotovate, plow, cultivate, level, light clearing and post holes. GR 9-2289.

C. STARCK, ROTOVATING LAWNS, etc. Tractor, hand machines. (7th yr.). Tall grass cut. GR 9-3157, EV 3-1034.

JACK'S TRACTOR SERVICE, ROtovate, plow, level. Hay cut, raked and baled. GR 9-1598.

ANDY'S TRACTOR — ROTOVATE, plow, level, post holes. GR 9-6329.

DON'S TRACTOR SERVICE. PLOW, mowing, rotovate, level. GR 7-3912.

FAST, EFFICIENT HAYING. NEW equipment. 478-1876.

AL PISTELL ROTOTILLING. TALL grass cut, average $5. 383-7345.

Seeds, Bulbs, Plants, Trees and Shrubs

SERVE-SELF HEATHER ½ PRICE. Evenings drive-in 4621 Blenkinshop.

Top Soil Rocks and Fill

LANGFORD TRUCKING AND EXcavating, No. 1 peat or loam topsoil, also manure, 6, 7 or 8-yard load. COD only, please. W. A. Rudell, 478-3317.

SHREDDED PEAT SOIL—GARDEN sand, manure, gravel, fill. Soil and manure by the sack. E. Nixon Ltd. GR 9-1937.

Best METCHOSIN topsoil, no weeds or clay, excellent for lawns and flower beds.
LAYRITZ NURSERIES. GR 9-3434.

FREE FILL
Blasted rock and top soil, sand and gravel. EV 5-9469, GR 9-1347.

VALLEY FARMS. PEAT SOIL, chicken manure. 479-2980, 478-1072.

CLEAN FILL, SAND AND GRAVEL. OK Trucking Co. Ltd. 386-3414.

A-1 SHREDDED BLACK PEAT soil, $3.50 yard, $1 sack. 385-4356.

79 SPORTING GOODS

S & W Mod. 41 22 Auto, $124; Ruger S. Six 22x22 Magnum, $99; 9 mm. Star Auto, $49; 25 cal. Czech, $27; 22 Browning Challenger, $65; Ithica 12 O & U, $225; Win. 12 Ga. Mod. 12 Trap, $275; 243 Krico, $175; 276 Hsig 4X Scope, $189; 12 Rem. Pump Vent—rib, $95; 12 Fox Auto Eject, $119; 22 Win. Auto X Scope, $94; 22 Mossberg Repeater, $42.
TREMENDOUS SELECTION
EASY TERMS
ROBINSON'S
1307 Broad St. EV 5-3429

WATER SKIS, TOP QUALITY, 28 types, bindings, parts, accessories, ski jackets. Scuba Shop—1919 Douglas.

79 SPORTING GOODS

THIS WEEK'S SPECIAL
12 GA. Fox double bbl. $99.95
12 GA. English dble ejectors $149.95
Win. 94 30-30 2x Redfield $119.95
20 GA. Brwng auto. vent rib., $189.95
and many others to choose from
RALPH WHERRY Sporting Goods
939 Esquimalt Rd. 383-7714

80 BOATS AND MARINE

GUARANTEED USED OUTBOARDS
59 Johnson 5½ h.p. $148
57 Johnson 5½ h.p. $130
Seagull Century 100 ..... $135
64 Johnson 5½ h.p. $245
65 Viking 3½ h.p. $110
57 Evinrude 35 h.p. Electric $165
65 McCulloch 3½ h.p. $125
Seagull 40 Minus $125
63 Johnson 9½ h.p. $325
65 Evinrude 9½ h.p. Long $345
64 Johnson 40 h.p. Manual $475
Johnson 18 h.p. $375
58 Evinrude 30 h.p. Electric $340
62 Merc 45 h.p. and Remotes $435
60 Johnson 40 h.p. Electric $285
63 Johnson 75 Electric $635
SPECIALS
CANADIAN EXPLORER TRAILERS
500-lb. capacity $129
800-lb. capacity, full tilt $229
900-lb. capacity, full tilt $259
1100-lb. capacity, full tilt $289
SPECIAL PACKAGE DEAL
Thornes Aluminum Boats
Johnson Outboards
Full 2-year Warranty.
12' Crusader and 5 h.p. $478
12' Crusader and 6 h.p. $539
12' Crusader and 9½ h.p. $639
14' Crusader and 6 h.p. $599
14' Crusader and 9½ h.p. $699
NEW 1965 JOHNSONS WITH FULL TWO-YEAR WARRANTY
3 h.p. $198 $159
5 h.p. $266 $225
33 h.p. Manual $623 $529
40 h.p. Manual $710 $605
60 h.p. Electric $1037 $878
75 h.p. Electric $1172 $993
75 h.p. Electronatic $1323 $1128
90 h.p. Electromatic $1473 $1255
Easy Terms — Trades Welcome
ANGUS MARINE
2220 Douglas St. EV 4-7431

BOSUN'S LOCKER
Now open till 5 p.m. Saturdays for your convenience
Come in and see
SEAGULL MOTORS all models. DINGHIES, CANOES, KAYAKS. Largest stock of SAILING equipment in Western Canada.
Bosun's Locker, 380 Johnson St.

VAN ISLE OUTBOARDS
656-2663 SIDNEY
PHONE ANYTIME
DEMONSTRATOR, SAVE $200
16' TRAVELER, 65 h.p. Mercury with 1,000 lbs. capacity trailer,
1964—35 h.p. Mercury $425
1956—70 h.p. Mercury Elec. $475

19 FT. BRANDLMAYR CABIN cruiser, built by Walker Marine. Sleeps 2. Head, sink, 1964 motors, 40 h.p. Evinrude Electromatic (hardly used) and 15 h.p. Viking. Built-in tanks. Reduced for quick sale $2,500. Winter canvas and 8 ft. dinghy included. At Anchorage Marina. Phone 384-8703 eves.

NOW
78 lbs., 10'4" 56" beam fibreglass cartopper, $169.50.
RAY'S SPORTS CENTRE
1692 Douglas EV 5-6312

31' MONK CRUISER
HT.F.B. Fast, wedge seamed planked, mahogany super-structure, walk-in head, sleeps 6, full galley, 3-burner stove with oven, 240 H.P. Interceptor, only 223 hours on boat and engine. P.O. Box 86, Ladysmith, B.C.

NEW BRONZE DINGHY LIFTING davits mounted on swim grid. Rudder and propeller shafts made to order. "Simplex" trolling gurdies and blocks with hydraulic drives.
SMITH BROS. FOUNDRY & MACHINE WORKS LTD.
632 Pembroke St. 384-1625

NANAIMO — 19-FT. INBOARD, shelter cabin, Austin A-40 power, 8-ft. dinghy, anchor, cushions, rod-holders, quiet and comfortable for sport fishing and safe family boat. $675 or nearest offer. Phone 754-2504.

1960 25-FT. TOLLY CRAFT cruiser. Fully eqt. 225 Gray marine eng. Sleeps 6. Ship to shore radio, depth sounder. Kitchen, restroom. Ocean going. Also trailer. 457-9596, Port Angeles, Wash.

WE ARE OPENING VICtoria's largest boat lot and are now accepting consignments. If you want us to sell your boat call Reg Midgley at Mercury Marine Sales and Service 385-8922.

NEW GLASS CARTOP AND 3 H.P. Johnson, extras. Plus '55 Plymouth wagon, new motor, rigged for camping, etc. No junk, $650 or will sell separate. 382-4633.

12-FOOT PLYWOOD BOAT. Shelter cabin. Tilt boom trailer. 38 10 h.p. Johnson outboard, good condition. Good sea boat. All fishing gear ready to go. $350. EV 5-3134.

19-FT. 140 H.P. INTERCEPTER powered Greavette speed boat. Very good condition, $2450 or best offer. EV 3-4392.

12-FT. ALUMINUM BOAT AND 5 h.p. motor. Also Prefect engine, prop., shaft log, pump, etc., for inboard boat. EV 5-6292.

'39 35-HP (L.) MERCURY, RIDEGuide steering and controls, propeller to suit. A-1 condition. $295 or offer. Phone 652-2572 after 6 p.m.

BOAT TRANSPORTATION SERVICES
VAN ISLE MARINA
Steve Dickinson 656-1138, Sidney

18'

82 MISCELLANEOUS FOR SALE

Ladies' Support Garments. Convenient, private fitting rooms.
Expert fitters.

McGILL & ORME
Surgical Supplies
1012 Broad St.
EV 4-8433

TRUSSES
SURGICAL SUPPORTS
Elastic Hosiery
Wheel Chairs

OWL DRUG
Downtown 385-6761 — Free Delivery — Mayfair 386-3448

MID-YEAR CLEARANCE
SALE OF USED FURNITURE AND APPLIANCES

3-pc. Light Oak Bedroom suite, Double dresser, Chest, Bookcase bed $94.50
Inglis Wringer Washer $79.00
2-pc. Kroehler chesterfield suite $119.50
Easy Spindry Washer $79.00
Step table, light oak finish $14.50
Westinghouse Electric 24" range $99.00

EASY TERMS
FREE DELIVERY

Walnut Tea Wagon $10.50
McClary Wood-Electric Combination Range $39.00
Walnut Lamp Table $14.50
Enterprise Oil Range $89.00
4'6" Maple finish bookcase bed $39.50

STANDARD FURNITURE
BARGAIN ANNEX
Pandora Ave., Opposite B.C. Hydro Building

GENERAL ELECTRIC
"BUILT-IN"
APPLIANCES
* COOK TOPS
* DISH WASHERS
* DISPOSALS
* FAN HOODS
* OVENS
Liberal Discounts to Licensed Contractors
W. R. MENZIES & CO.
911 Fort St. — EV 3-1112

USED
WASHERS . . . RANGES
Ace wringer washer with pump, A-1 condition $39.95
Thor wringer washer with pump, A-1 condition $49.95
30" Beach range, 7 heat switches $59.95
40" ranges, from $39.95
Oil ranges from $29.95
REBUILT AND GUARANTEED
MAIS FURNITURE
1821 COOK — EV 5-2435

THE BRITISH UPHOLSTERY Shop. Have your old chesterfields upholstered like new. Large range of fabrics for slipcovers; also reproduction Victorian chairs. Two-piece diamond buttoned chesterfield, built for comfort, $995. Also gifts for the home. Corner of Johnson and Broad. Phone EV 5-2222.

DELTA ELECTRIC . . . ONE-OF-A-kind clearance. Automatic washer reg. $369.95 now $262.95. 30" Automatic electric range, reg. $269.95 now $207.88. TVs from $127.88. Many other similar savings. 714 Cormorant, 384-7416.

FAMILY FREEZER
with 420 lb. capacity in excellent condition $125.00.
BUTLER BROS.
1720 Douglas Street

DEPENDABLE
MAYTAG WASHERS and DRYERS for TROUBLE FREE WASHDAYS.
BUTLER BROS.
1720 Douglas — EV 3-6911

DE LUXE 12'x12' H.B.C. ROPELESS tent. Used twice. Cost $140. Sacrifice at $75. 35mm camera, $20. 2 heavy gauge plastic tarps: 12'x12' ($3) and 18'x30" ($10). 2856 Dewdney St.

TWO ARMCHAIRS, 1 GATE-LEG table, 1 coffee table, 1 large round oak coffee table, 1 dinette set with large table, magazine rack, table lamp, kitchen chairs. 477-2693, evenings.

REEL POWER MOWER, RECONditioned Briggs, Stratton motor; hand mower, both newly sharpened. Phone 479-6060 or see at 661 Vanalman Ave.

CASH REGISTERS, ADDING MAchines, etc. Most makes; new and reconditioned. Anker agent. Owen Sons & Richardson Ltd., 839 Johnson. Phone EV 5-8653.

TYPEWRITERS, ADDERS AND CALCS. New and rebuilt. Student rentals. Use our lay-a-way. ISLAND BUSINESS MACHINES LTD., 2863 Douglas St., 384-7148.

NEW AND RECONDITIONED power mowers, sharpening and engine repairs for all makes of power mowers. B.C. Power Mower Sales, 833 Fisgard. EV 2-6512.

CASH REGISTERS — REMINGTON, Hugin, Burroughs. New and used. ISLAND BUSINESS MACHINES LTD., 2863 Douglas. 384-7148.

THORNES 11-FOOT ALUMINUM open car topper. Suit 7 to 10 h.p. outboard. $160. Phone 385-3715 or 384-1344.

72-HR. GOLF REPAIR SERVICE New and Used Clubs and Carts
VAN ISLE GOLF SERVICES
849 Fort — EV 5-0134

PICKLING WALNUTS, FRESH picked, will be available in about 2 weeks. Order early as season very short. Phone 656-5627 after 6.

LARGE CEMENT BLOCKS, 25c each. Near new Singer zig-zag sewing machine in cabinet. 14-ft. Coolerator freezer, $80. 652-1917.

HEAVY DUTY SINGER AND Pfaff tailor machines with reverse. Sawyer Sewing, 811 Fort St., Ph. 388-6228.

BINOCULARS — BEST SELECTION to choose from. Get yours now for the holidays. All prices. Robinson's, 1307 Broad St.

BUY IT AT SALVATION ARMY Thrift Stores, 929 Johnson, 386-3295; 729 Goldstream, 478-6963; 904 Esquimalt, 384-6158; Sidney, 656-1732.

PAY UTILITY BILLS AT
McCALL DAVEY DRUG STORES
PRESCRIPTION SPECIALISTS

6 YEAR CRIB AND MATTRESS $25. Wedding dress, size 10-12, $30. Phone EV 6-1067.

BABY BUGGY, $20; WASHING machine, pump, full skirt, will deliver, $40. EV 3-8496.

KELVINATOR FRIDGE. MEDIUM size, very good condition. $70. Ph. 385-5344.

USED WRITING DESK IN VERY good condition. Reasonable. 7121 West Saanich Rd. 652-2001.

USED REFRIGERATOR. 8 CU. FT., cross top freezer. After 6:30 p.m., 652-3088.

PORTABLE RECORD PLAYER. Nearly brand new. $35. 477-3429.

9 BY 12 CABIN TENT. New, $45. GR 8-3569.

BATHTUB, SINK AND TOILET, AS is. 385-1758.

2 GOOD HAND MOWERS, $5 EACH. 386-7397.

5-CU. FT. SERVEL GAS FRIDGE. $49. 384-7813. All-Temp.

LOVELY BRAND NEW COMPACT vacuum cleaner. $250. GR 8-1849.

7 CU. FT. McCLARY FRIG. $29. 384-7813. All-Temp.

1" SOFT ANACONDA COPPER pipe. Type L. 75 cents ft. EV 5-1093.

LEN GLANCY PAINTS
INTERIOR LATEX — 2 gals. $6.45
1116 Blanshard St. — 389-0337

AMPEX 4-TRACK STEREO TAPE recorder. Bargain at $290. 384-1762.

82 MISCELLANEOUS FOR SALE

WOODWARD'S
USED
FURNITURE
AND APPLIANCE
SHOWROOM
779 PANDORA AVE.
386-3322, Local 216 or 219

RECONDITIONED
LAWN MOWERS
1—QUALCAST reel, LIKE new 129.95
2—TORO reels, each $49.95
1—DEMON reel $49.95
1—JACOBSEN reel $34.95
1—SAVAGE 22 in. Rotary - Spring start $44.95
1—SAVAGE 19 in. Rotary Recoil Start $39.95
1—TORO Rotary (Demonstrator) TO CLEAR $94.50

RECONDITIONED
VACUUM CLEANERS
1—SINGER tank type $32.50
1—ARROW tank type $29.95
1—HOOVER Constellation $34.95

WALL PLAQUES
SHIELDS and KNIGHT HEADS TO CLEAR $2.44
GUNS TO CLEAR ..... 98c and $1.38

WOODWARD'S

GIGANTIC PRE-HOLIDAY SALE
WED., THURS., TILL 9
SAT. TILL 7 P.M.
OAKCREST FOODS, 3475 QUADRA
Oven-Fresh HOT-DOG BUNS, or HAM BUNS, Dozen 27c
WIENERS, Canada Packers No. 1, lb. 37c
TURKEYS, Fresh, Local, Oven-Ready, Gr. B. Lb. 45c
White Stock Lasts
WATERMELON, Vine Ripened, Whole, each 79c
KRISPEE'S POTATO CHIPS, Jumbo 11-oz. bag, Reg. 59c. 39c
PRIME RIB LEAN ROASTS OF BEEF, Canada Choice, lb. 69c
ICE CREAM, Oakcrest's, All Flavors, 3-pt. Ctn. 59c
TURKEY WINGS, Ideal for Barbecue, lb. 29c
Vine Ripened BEEFSTEAK TOMATOES, 2 lbs. 49c
TURKEY DRUMSTICKS, lb. 39c
OKANAGAN BING CHERRIES, Fresh Picked, lb. 39c
Juicy Sunkist LEMONS, 2 dozen 49c
No. 1 COOKING ONIONS, 3 lbs. 29c
STRAWBERRY JAM, new pack. Large 48-oz. Glass Jar 88c
Nescafe INSTANT COFFEE, Jumbo 12-oz. Jar $1.49
Squirrel PEANUT BUTTER, 24-oz. Jar 49c
Nabob New 3-MINUTE PUDDING, 5 pkgs. 49c
TIDE DETERGENT, King Size $1.29
Fancy Pink SALMON, Paramount, 2 tins 69c
Aylmer Fancy TOMATO JUICE, 3 48-oz. Tins $1.00
Canada Choice, Lean SHORT RIBS, lb. 37c
We Reserve the Right to Limit Quantities

MORE MEAT FOR YOUR DOLLAR
COMPARE ANYWHERE
HOLIDAY SPECIALS
Wieners (ranch style) 39c
Cottage Rolls (3-lb. average) 79c
Side Bacon (layer) 59c
T-Bone or Sirloin Steak 89c
Chuck Steak 47c
Ground Beef (the best in town) 39c
Cross Rib Roast 59c
Lean Short Ribs 27c
Alberta Grain Fed Beef Sides 47c
Cutting and wrapping included.
VICTORIA MEAT MARKET
625 JOHNSON ST.
1 Short Block from Centennial Square Parkade

STORAGE BUILDING FOR SALE Storage building, approximately 140 ft. by 24 ft., to be removed from site, located at Finnerty Rd. and Sinclair. 2"x8", 2"x8" and 6"x8" framing with galvanized iron roof and sides, 10 double doors opening 11'x10½'. Wired in conduit. Construction suitable for disassembly and re-erection as one or more storage buildings or equipment sheds.
Offers may be made to Building and Grounds Department, University of Victoria. Phone 477-1841, Local 283.

WOULD YOU BELIEVE
YOU CAN SAVE
$20 on a
quality wool worsted
SUIT
See
LES PALMER
Free Parking
714 View — 382-2825

HOLIDAY SPECIALS
20% OFF
Dresses, suits, summer bags, shells and many other summer items.
KAROLYN'S
STYLE SHOPPE
382-9662 — 2519 Estevan

50 LB. SUMMER BEEF
PACK $29.90
Includes 20 lbs. thick steaks for the barbecue, hamburger patties, frying chicken, chops, wieners and sausages. Sides of mature and baby beef, 55 cents a lb.
ALBERTA MEAT MARKET
1811 Cook — EV 3-8552

MUST SELL BEFORE SUNDAY—Acme 29" fully automatic Electric Range, timer, clock, $60. Bendix Automatic Washer with new main bearing, $35; 8 cu. ft. Refrigerator with small freezer, $40. All in very good condition. Close offers considered. Phone evenings, 384-2600

MINOLTA SR1
Interchangeable lenses. Speeds to 1/500, f2.0 lens, c/w case, $139.88.
VICTORIA PHOTO
1015 Douglas St. — EV 5-3458

NEW AND USED WASHERS AND dryers. Island Washer Sales and Service, 615 Chatham. EV 3-6413.

REBUILT VACUUM CLEANERS, floor polishers, etc. One year "as new" warranty. Largest selection in town. Unsurpassed value. Cash or Credit. ABC Electric, 821 Fort Street, 383-7221.

NEWLY-ARRIVED EXERCISING equipment. Belt vibrators and action bicycles. Wheel chairs. We rent and sell. Jerome's Rent - Alls. 919 Pandora. Phone 385-3121.

MOVING, MUST SELL, AS NEW—Office Specialty oak desk, 36" by 60", with Secretarial Run-off and executive chair, $150. 479-6013.

FROM ITALY, TRY SOME PROvolone, a delicious table cheese. 130 KINDS OF CHEESE
Corner of Gorge Rd. and Harriet.

WESTINGHOUSE FULLY AUTOMATic laundromat and dryer, both excellent condition, guaranteed, $95. 477-4232.

FREEZER BAGS — ALL SIZES from 2 oz. to 11 lbs., available at real price savings, from Industrial Plastics Ltd., 506 Fort St.

25-LB. FREEZER PACK, SPECIAL $18.95.
Graham Meats, 775 Fort, 384-8232.

TWO SIDES ONLY, GOVERNMENT inspected beef, young and tender, 43c lb. After 10 a.m., GR 8-1434.

TIRE, 7.50x14, 4 PLY. ENGAGEment ring, ruby with diamonds. Ph. EV 4-1993.

COLONIAL DINING ROOM TABLE and 4 chairs, new condition; settee; car-top carrier; hot plate. 383-5456.

30-FT. ANTENNA WITH ROTOR, Channel Master, $35. 388-4502, evenings.

TABLE, YELLOW ARBORITE, 4 padded chairs and double laundry tubs. Phone GR 7-5829.

SKIRTS, BLOUSES, SWEATERS, dresses and suits, sizes 10-18. EV 2-7651.

WASHER — APARTMENT SIZE Hoover Spin Dry. Reasonable. Phone evenings, 385-0009.

STROLLER, $8; BOY'S SHORTIE curtains and spread, $11. 383-9788.

SAND BOXES, 4'x4'x8", WITH sand. $7 delivered. EV 3-0047.

FOUR AIR MATTRESSES AND Sunbeam Mixmaster. 477-1218.

BOYS SHORT JACKET, AS NEW, age 11 to 14. $6. 385-2067.

TIGER

82 MISCELLANEOUS FOR SALE

ALL STOCK MUST GO
AT OUR COST
MOVING BACK TO VANCOUVER
20 cu. ft. de luxe chest freezer, $399.95. Our Cost $269.00
Stereos, $489.00. Our Cost $293.00
TV's, $400.00 Our Cost $343.00
Chesterfields, $400.00, Our Cost $211.00
Electric Ranges, $259.95. Our Cost $189.00
2-door Refrigerator, 12 cu. ft. 0°. Freezer fully automatic, $399.95. Our Cost $271.00
ALL NAME BRANDS
NO DOWN PAYMENT
FREE DELIVERY
WESTERN O SALES LTD.
1301 Esquimalt. 388-5528
9:30 a.m. to 5 p.m.
7:30 to 9 p.m. nightly

CUSTOM-MADE DRAPES
AT TERRIFIC
SUMMER SAVINGS
CARPETS
Room size or wall to wall
for expert advice on furnishing your home, it's
L. K. JOHNSON
Never too busy to call at your home and offer suggestions.
CONTINENTAL
HOME SUPPLY LTD.
831 Johnson St. — 386-3458
386-9510

AT
EATON'S
WAREHOUSE
749 View Street
SHOP
Thursday and Friday 'til 9.
NO DOWN PAYMENT
with your
EATON ACCOUNT

CUT FOOD COSTS
Victoria's only complete food service offers meats, vegetables, fruits, juices, etc., plus all name-brand staple products. Save up to 30% on your total food budget. Terms available. 385-9521. BB Suppliers.

WE BUY, SELL AND TRADE AT People's Trading Post. 2310 Trans-Canada Highway, 478-3833. Open Sunday, 1-6 p.m.

MADRONA FARM
4317 Blenkinsop
Beets! Beets! Beets!
for pickling and freezing. 477-1676.

AS NEW, CARRIAGE, $25; HIGH chair, $12; stroller, $15; car seat, $1.50; lady's tennis racquet and shoes, 5½, $9. GR 9-7344.

SPEED QUEEN WASHER AND dryer, Frigidaire. Moffat range and other good quality furniture. 479-3851.

OVEN READY TOM TURKEYS, 45c a pound. SMITH TURKEY FARM. GR 8-1674.

2½" EMPTY TAPE REELS, 6 FOR $2.29. Tape Recording Centre, 1543 Fort, at the junction.

SWEET CHERRIES. PICK YOUR own, 25c a lb. Adults only. 805 Haliburton Rd.

NEW POLAROID SWINGER CAMera. $18. 478-4401.

14 QUARTS NO. 30 TEXACO Havoline oil. 383-3376.

TENT 9X15, AS NEW, $55. EV 5-2540.

9' by 12' PALMETTO TENT, $35. 386-6276.

6-PIECE DINETTE SUITE, CRYSTal and bedroom lamps. EV 7-0583.

83 MISCELLANEOUS WANTED

MAYNARDS AUCTIONS
Articles bought outright for cash or sold on consignment.
HIGHEST CASH OFFERS
MAXIMUM DISPLAY FOR CONSIGNORS
733 Johnson — 388-5183

HIGHEST PRICES PAID
For brass, copper, aluminum, batteries and radiators at Star Oil and Scrap Metals.
OPEN SATURDAYS
1851 ISLAND HIGHWAY

NEED CASH?
Cash paid for good tools, cameras, all types of musical instruments. What have you? Island Trading NOW AT 630 JOHNSON St. just down from Douglas. 384-5354.

FARMERS' AUCTION
picks up furniture, tools, etc. every day. Free appraisals. SALES SATURDAY 1 P.M.
479-1212

JUNK CARS HAULED
away for free if complete. Partly dismantled cars hauled reasonably. Williams. EV 3-9385.

ODDITIES, LARGE FACE WALL clock, colored glass windows and stories. Old hat pins and finger rings. EV 4-0013.

WANTED — TOP SOIL
By pile or acre. OK Trucking Co. Ltd 386-3414.

KILSHAWS
CASH FOR FURNISHINGS
EV 4-6441

BEST CASH PRICES FOR FURNIture, trunks, heaters. Reliable Used Furniture, phone EV 5-6714.

GOOD BOOKS ALWAYS BOUGHT
HAUNTED BOOKSHOP
845 Fort — EV 2-1427

LUNDS AUCTIONEERS
BUY—SELL—APPRAISE
926 Fort — EV 6-3308

SQUARE DEAL BUYS
Anything Useful. Picks Up Junk
383-1221 — 1126 Hillside — EV 3-1601

WANTED 9 X 12' OR 15' CABIN tent. 477-6835.

REFRIGERATORS AND FREEZers bought. 384-7813. All-Temp.

BABY'S JUMPER CHAIR, NOT Jolly Jumper. 477-3080.

CASH FOR TYPEWRITERS AND adders. EV 4-0145.

WANTED
500 USED BRICKS. 388-5097.

84 SWAPS

SWAP YOUR CAR OR WHAT have you on this 3-bedroom bungalow. Seperate garage has 2 extra rooms suitable for play area or work shop. Full price only $8,950. Call Mr. Hodgson | EV 2-8117, Newstead Realty Ltd.

1963 RENAULT - GORDINI, 12,800 miles. Sell for $1150 or trade on mortgage, lot etc. Don Smith, Northwestern Securities Ltd. Phone EV 5-6741.

SWAP MY 25-FT. CABIN CRUISER, value $2,500 for mortgage paper, lot, equity in house-travel trailer or what have you? After 5 p.m. only. 385-5014.

VICTORIA CONSTRUCTION LTD. takes trades on custom-built houses. Phone, Mr. Jones EV 4-3112 or 385-2228 for full particulars

FURNITURE, BOATS OR ANY thing of value accepted in trade. Telmac Swap Shop EV 5-8441.

1955 BUICK AND ELECTRIC GUItar. Swap for an amplifier or sound equipment. 386-9825.

TRADE CRUISER AND CASH FOR 8-knot boat. Apply Box 1079, Fulford Harbour.

86 MISCELLANEOUS TO RENT

EXPECTING VISITORS? WE RENT roll-a-way beds, cribs, strollers, high chairs, play pens, etc. Reserve now. Robinson's, 1307 Broad. 385-2429.

TV - RADIO - RECORD PLAYER-tape recorder, daily, weekly or monthly. Kent's Ltd., 383-7104.

The Daily Crossword Puzzle

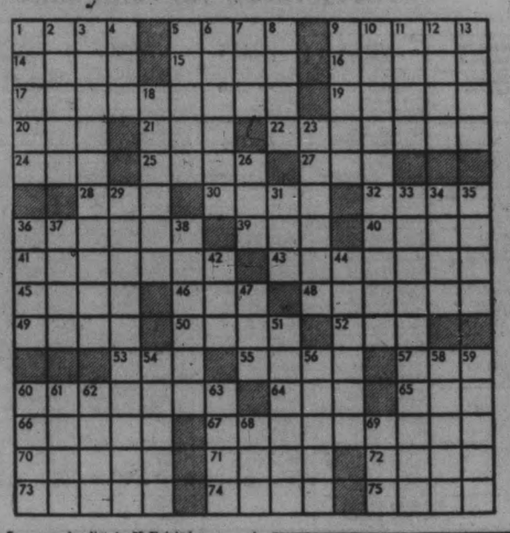

ACROSS
1 Quarrel
5 Bomber pilot's concern
9 Impudent
14 Canadian province: Abbr.
15 An emotion
16 French annual income
17 Dog
19 Flower
20 Predaceous fish
21 Immediately payable
22 Highland regiment
23 musical instrument
24 Greek vowel
25 Does wrong
27 Article
28 Auditor: Abbr.
30 Kind
32 Bird
36 Possessions
39 Affliction
40 Change from the wild state
41 Industrious people
43 One with special advantage
45 Portion of space
48 Gaseous mixture
49 God-like
49 River of Austria
50 Leave off
52 Recent: prefix
53 Put into service
55 Give an alarm
57 Dance step
60 Weatherman's word
64 Part of the foot
65 ASCAP member's goal
66 Get around by trickery
67 Where the planes come in
70 Chief evil spirit
71 Mr. Speaker
72 Unusual person
73 Kills
74 Warmth
75 Yield

DOWN
1 NCO: Colloq.
2 Pal
3 Enticement
4 Roofing material
5 ..... de lis
6 Samson and Delilah, for a time
7 Thoroughfare: Abbr.
8 Part of a London street
9 Erin go
10 Particular
11 Against
12 Foot movement
13 Hither
18 Thank
23 Give heed to
26 Do farming job
29 Easter, less 7 days: 2 words
31 French king
35 Communications medium
34 Sign
35 Existed
36 To be: Fr.
37 Anon
38 Rubbed out
42 Rest on lower part of body
44 Did wrong
47 Scull
51 ..... potestas: Ancient Roman law
54 Composer Saint-Saëns
56 Fowl's resting place
58 Pointed a weapon
59 35.314 cu. ft.
60 Hardy heroine
61 Not quite round
63 Pro .....
68 Before
69 Fabulous bird

Previous Puzzle Solved:

BARD ADAR BRAT
PALER BORE GARZ
ASILE KELP EDGE
DETERT RELATION
ASIA SALOONS
PREFENCE CAN
ROVER TAKEN HIP
AMID BORED RAGE
MAL BORER BELLE
GAG DREADFUL
REYARDS TALU
ATLANSERT RACING
JAVA BOUT NEVER
APED CONE CRANE
ERA OCAL GENES

87 WANTED TO RENT MISCELLANEOUS

WANTED TO RENT — CLOSED garage. Vicinity Regent Towers. Phone 386-8202.

90 PETS AND SUPPLIES

IN PERSON
South American (COATI-MONDIS) the affectionate and mild mannered pet.
See her at
VICTORIA PET SHOP
Broad and Johnson — EV 4-3721

THE DOGGY WASH. EV 5-9696. Grooming. Clipping. De-flealing. Your poodle's care a specialty. Boarding small dogs and cats. (Div. Michael Williams Kennels)

EXCELLENT HUNTING AND CONfirmation possibilities. Registered Irish Setter pups. Write Mickey Clayton, Mesachie Lake or phone 383-3286 after 5 p.m.

GOOD SHEPHERD SHELTER, Mill Bay. We have a Chesapeake, a Poodle, Golden Labradors, German Shepherds. Purebreds. 743-5569.

HARVEY'S PET FOOD — ALL meat. 2 lbs. for 25c. Harvey's Fine Meats Ltd., 2709 Quadra at Hillside. EV 3-2031. EV 5-9355.

APPROXIMATELY 40-GAL AQUARium complete with tub, plus 4 smaller tanks, pumps, heaters, filters and plants. 652-3721.

MICHAEL WILLIAMS KENNELS
BOARDING AND TRAINING
Dogs and cats boarded. Large runs. PAT BAY HWY. — 652-2112

BOSTON TERRIER PUPS, 3 months old. Phone Mrs. Giberson. 246-9266 Chemainus.

SPECHT'S AQUARIUM
and Pet Shop, 1229 Gov't. (opp. post office.) New Tropical fish in.

HEALTHY YOUNG CAT AND KITtens need homes. C.P.L. 383-6190, 384-9621.

PURE PET STOCK SIAMESE KITtens, $20. 656-2262 after 5:30.

7 WEEKS MALE SIAMESE SEALpoint kitten. 478-4147.

REGISTERED PUG PUPPIES AND Collies. Cavalcade. GR 9-5981.

MOVING — REDUCING STOCK. Poodles and Peics. 652-2300.

EXPERT POODLE CLIPPING. Granada Poodle Palour, EV 4-9466.

REGISTERED CHIHUAHUA MALE pup. GR 9-1908.

MELITA KENNELS — 479-2666
Cairn Terriers Exclusively

DACHSHUND PUPS, $50. 383-8580.

91 CHICKS, POULTRY, HATCHING EGGS, SUPPLIES

OVEN-READY TOM TURKEYS. 45c a lb. Smith Turkey Farm. Ph. GR 8-1674.

FOR SALE, H AND N LEGHORN chickens, all ages. GR 8-3517.

REDS, FEW. 15 HATCH, $1.70. Pethick, 658-5422.

92 LIVESTOCK, SUPPLIES

WESTERN PLEASURE RIDING, Woodland Stock Farm, 4560 William Head Rd., Metchosin, Reservation, 478-4294.

FOR SALE — ABOUT 30 ACRES of standing hay. Apply Layritz Nurseries. GR 9-3434.

6-YEAR-OLD PONY FOR SALE. Good with children. Also a 55 Ford ½-ton truck, 652-2580.

FOR SALE—REGISTERED ABERdeen Angus cow. Excellent blood line, due to calve Nov. 652-2167.

COW, 4 YEARS OLD. HOLSTEIN-Guernsey Cross. due to freshen within months, $225. 652-1348.

NEW CULL POTATOES, $1.25 per sack. 477-1956.

FAST, EFFICIENT HAYING, NEW equipment. GR-8-1876.

FOR SALE — WEANER PIGS. 477-1701.

QUIET 6 - YEAR - OLD GELDING, 13.2 hands. $135. Salt Spring 537-5527.

6-YEAR-OLD GELDING FOR SALE. GR 9-3354.

100 CARS FOR SALE

J. C. MOTORS LTD.
56 OLDS hardtop, auto $495
56 CADILLAC sedan de Ville $795
60 CHEV automatic $1295
60 CHEV Wagon V-8 ..... $1295
59 PLYMOUTH Sedan $650
59 METEOR 6 Sedan $895
59 OLDS Sedan $1195
58 PONTIAC Sedan $795
57 HILLMAN Sedan $295
57 CHEV 6 Sedan $495
55 CADILLAC Fleetwood $595
55 PLYMOUTH hardtop $295
55 FORD Sedan, automatic $395
53 DODGE V8 sedan, automatic $295
837 Yates Street — 384-0821

55 PLYMOUTH WAGON, NEW motor, rigged for camping etc. No junk. $350. Also roof racks and new glass cartop, and 3 h.p. Johnson. Extras, $650 the lot. 382-4633.

'62 CHEV BEL AIR 2-DOOR H.T., 6 cyl. auto., tan, red leather upholstery, de luxe W.W., wheel discs. Trans. radio. EV 2-8537 after 5.

1962 CHEV. IMPALA CONVERTible, power steering and power brakes, top condition. Price $2395. GR 9-4329.

1963 MERCURY COMET CONVERTible, like new. Take over payments. Will take older car in trade. Ph. Duncan, 746-8411.

1960 FORD FAIRLANE 6 CYLinder auto. $1150. Phone 384-5400.

100 CARS FOR SALE

T — E — L — M — A — C
SELL-OUT
We're determined to make this our greatest volume month ever. No offer will be overlooked. We must have room for previous commitments.
DRASTIC PRICING — COMPARE

S-P-E-C-I-A-L
1966 TORNADO. Absolute luxury. Every power extra. Very few miles. Reg. $7,950. Today $7,149
1959 CADILLAC Convertible. Very, very distinctive. Power and everything. Reg. $2,300. Today $1,995
1964 VALIANT "V-200" Hardtop. Automatic, radio, beautiful always. Reg. $2,450. Today $2,251
54 AUSTIN Sedan. Reg. $275. Today $128
53 CONSUL Sedan. Reg. $325. Today $216
58 VAUXHALL 4-door. Reg. $900. Today $386
58 HILLMAN Sedan. Reg. $650. Today $444
58 ZEPHYR Sedan. Reg. $700. Today $492
60 HILLMAN Sedan. Reg. $900. Today $537
61 MINI 2-door. Reg. $800. Today $585
60 VAUXHALL Sedan. Reg. $850. Today $604
62 MINI 2-door. Reg. $850. Today $646
60 AUSTIN Sedan. Reg. $900. Today $781
60 VOLVO 2-door. Reg. $1,000. Today $792
61 ZEPHYR AT Sedan. Reg. $1,000. Today $827
61 OXFORD Sedan. Reg. $1,050. Today $877
62 VAUXHALL Sedan. Reg. $1,200. Today $973
60 FALCON AT Sedan. Reg. $1,250. Today $1,072
61 GHIA Convert. Reg. $1,350. Today $1,142

61 Envoy — 59 Volvo — 61 Consul
59 Consul — 59 Vauxhall - —54 Austin
60 Zephyr — 56 Hillman — 62 Mini
61 Austin — 61 Volks — 60 Falcon
62 Sprite — 62 Vauxhall — 60 Victor
55 Zephyr — 52 V'hall — 61 Morris
62 Envoy — 64 Valiant — 60 Velox
60 Consul — 60 Hillman — 52 Austin
59 Victor — 59 Vauxhall — 58 Volks
60 Austin — 60 Vauxhall — 62 Victor
56 Victor — 57 Zephyr — 60 Envoy
61 Zephyr — 61 Oxford — 61 Mini

N-O M-O-N-E-Y D-O-W-N
FIRST PAYMENT MID-AUGUST
PAYMENTS TO 48 MONTHS
Buy Any Car without a Penny Down and Pay as You Drive
54 CHEVROLET 2-door. Reg. $300. Today $189
56 DODGE Station Wagon. Reg. $950. Today $188
58 PLYMOUTH V8. Reg. $850. Today $423
58 RAMBLER V-8 Hardtop. Reg. $900. Today $569
58 OLDS Hardtop. Reg. $1,000. Today $796
60 CHEVROLET 2-door. Reg. $1,100. Today $844
59 CHEV Hardtop. Reg. $1,300. Today $1,098
60 FURY Hardtop. Reg. $1,450. Today $1,277
60 BUICK Hardtop. Reg. $1,600. Today $1,349

58 Plym — 58 Chrysler — 59 Plym
58 Chev. — 59 Impala — 57 Dodge
60 Buick — 59 Pontiac — 60 Ford
60 Olds — 58 Dodge — 60 Plym
60 Fury — 59 Mercury — 58 Olds
60 Chev. — 57 Cadillac — 58 Buick
59 Buick — 60 Rambler — 59 Chev.
60 Lark — 60 Cadillac — 59 Fury
55 Buick — 60 Pontiac — 54 Chev.
65 Pont. — 59 Cadillac — 56 Dodge

SWAP ANYTHING
Telmac's "Swap Dept." will accept in trade anything of value—boats, radios, motors, TVs, furniture, trailers, etc., etc., etc.
TRADE YOUR DON'T WANTS
THREE-YEAR GUARANTEE
Telmac cars carry a Three-year Guarantee for your security.
T — E — L — M — A — C
COMPACT CARS
948 Fort — EV 5-9441
OPEN EVENINGS

ROCK BAY MOTORS
Victoria's Home of Mercedes Benz
DEMO SALE
67 MERCEDES BENZ 200 diesel, less than 2,000 miles. Save $300.
'61 MERCEDES BENZ 220 SE, hard to find model, fuel injection, white wall tires, radio, leather interior, cost new $7,200.
SALE PRICE $3995
'55 OLDS sedan, radio, white wall tires, ideal for pulling a trailer, very good condition throughout.
SALE PRICE $499
ROCK BAY MOTORS
2978 Douglas Street
386-9311

1959 PONTIAC 4-DOOR SEDAN, standard 6. 2840 Richmond Rd. 385-5144.

61 GALAXIE 500 2-DOOR HARDtop. Fully loaded, good condition. Baker. EV 5-5323.

1963 CHEV. BISCAYNE. IMMACUlate condition. $1,600. 384-5181.

49 METEOR. RADIO AND HEATER. $100. 479-3551.

55 ANGLIA. REBUILT MOTOR. 383-8237.

1963 COMET STATION WAGON, $1,850. EV 5-8344.

100 CARS FOR SALE

DOLPHIN MOTORS
PANDORA AT QUADRA
386-3527
RE-LOCATION SALE
USED CAR INVENTORY MUST BE REDUCED
64 METEOR, auto., radio. WAS $2295. NOW $2195
63 AUSTIN 850 van, radio. WAS $795. NOW $695
58 BUICK, 4-door hardtop. WAS $595. NOW $495
64 FURY, 2-door hardtop, loaded. WAS $2795. NOW $2595
58 PLYMOUTH, standard. WAS $795. NOW $695
65 LAND ROVER, private. WAS $2595. NOW $2495
64 PONTIAC, auto, radio. WAS $2295. NOW $1995
64 RENAULT, station wagon, excellent. WAS $1295. NOW $1095
62 CHEVROLET, automatic, V-8. WAS $1595. NOW $1495
63 PONTIAC, one-owner. WAS $1995. NOW $1795
61 ENVOY sedan, clean. WAS $945. NOW $895
61 DAUPHINE, 4-speed. WAS $895. NOW $695
65 DAUPHINE, automatic. WAS $1995. NOW $1795
60 OLDSMOBILE, automatic. WAS $995. NOW $795
INVENTORY SPECIALS
55 PREFECT, near perfect $395
59 MORRIS station wagon $545
55 CHEVROLET sedan $300
59 VANGUARD, runs well $395
MISCELLANEOUS ITEMS
Tear drop house trailer $495
12½ foot runabout $545
25 HP Johnston electric $195
Speed boat, complete unit $345
RE-LOCATION SALE
DOLPHIN MOTOR'S
YOUR
ROVER - RENAULT
DEALER
386-3527

1959 SUNBEAM RAPIER. A REAL bomb. Condition excellent, brand-new rings and valves. Leather upholstery. 4 on the floor. Good family second car, good gas mileage. $650 or best offer. GR 7-4210.

'57 PLYMOUTH 2-DOOR HARDTOP. Radio, new whitewalls, custom naugahyde diamond tough upholstery. Metallic blue and white. New transmission and rear end. 478-4413.

1964 PONTIAC CUSTOM SPORTS Convertible, V-8, automatic, PS, PB, PO, radio, bucket seats. Immaculate auto. Moving, must sell. Phone 382-0863. Private sale.

SACRIFICE — 1964 DODGE Sedan, 440 series, 8 cyl., auto trans., power steering, like new. Original owner forced to sell, 383-7920.

STRICTLY PRIVATE
1965 Cadillac Fleetwood by owner. Completely equipped. Large saving. Vancouver TR 6-9126 or BR 7-7378.

1965 FORD COUNTRY SEDAN station wagon, V-8 automatic, loaded with extras. Full financing, $2,150 for quick sale. Owner. EV 6-1308.

1963 PONTIAC LAURENTIAN 2-door sedan. 6, automatic, 22,000 miles, new car condition. Must sell. 382-0863. Private sale.

'57 VOLKSWAGEN. RADIO, HEATer, turn signals, white wall tires. $450 or offers. 477-5089.

MY 1961 VOLKSWAGEN, MUST go. Excellent condition. A real buy at $850. 385-8315 after 9 p.m.

100 CARS FOR SALE

P P P P P P P P P
PLIMLEY
ON YATES
"Serving Victoria 73 years your guarantee."
65 CHEV. Impala Super Sport 2-Door Hardtop. Floor console, automatic, bucket seats. As new $3495
65 FALCON 4-Door, big 6 motor, radio. Reg. $2295. NOW $1995
65 BARRACUDA, fully equipped, factory warranty $2595
64 RAMBLER station wagon, 660, radio, 6 cyl. Reg. $2495. NOW $2295
63 MORRIS Oxford stn. wagon, clean as new $1695
63 INTERNATIONAL Travelall. A steal at $1795
63 FORD Galaxie 2-door 6-cyl., radio, tutone. ONLY $1895
62 WOLSELEY 15/60 prestige sedan, a steal at $995
62 PONTIAC, 6-cylinder, radio, automatic, power steering. $1795
61 VAUXHALL Cresta, radio $1195
61 RAMBLER wagon 6. Automatic. ONLY $1395
60 VOLKS., radio, sun roof. $995
58 CHEV Sedan, 6, radio $795
56 FORD 9-passenger wagon $495
56 FORD $295
56 CHEV $395
56 FORD $195
A Few More Older Units at Wholesale Prices.
CONTINUED DEMONSTRATOR CLEARANCE
3 ONLY
1965 AUSTIN 1100 SEDANS — Employee driven, all low mileage. Your choice: tartan red, Bermuda blue, Alpaso beige — all have the famous hydrolastic suspension. Save hundreds. Trades accepted.
COME IN AND TEST DRIVE ONE TODAY!
TOP TRADE IN ALLOWANCE
LOWEST FINANCE TERMS
FULL NEW CAR WARRANTIES ON

100 CARS FOR SALE

NATIONAL MOTORS LTD.
for
CONDITION
SELECTION
PROTECTION
TERMS
PRICE

65 FORD Custom 4-door sedan, ex-Saanich police car, 390-V-8 motor, automatic, vinyl interior. ACTION PRICE $1995

65 DODGE 4-door Station Wagon. Custom radio, only 17,000 miles, balance of 5-year/50,000-mile warranty. ACTION PRICE $2795

65 VALIANT Custom 100, 2-door hardtop, automatic, whitewall tires, custom radio, one owner, only 12,000 miles. Balance of 5-year/50,000-mile warranty. ACTION PRICE $2695

65 CHEV 4-Door family sedan, V-8 automatic, clear plastic seat covers, only 14,000 one owner case history miles. ACTION PRICE $2795

64 VALIANT 4-door sedan, 6 cylinder, standard trans., balance of 5-year, 50,000 mile warranty. ACTION PRICE $1895

64 VALIANT V200 4-door Station Wagon. Automatic, big 6 motor, custom radio, wheel discs, plastic seat covers, only 17,000 one owner miles, balance 5-year, 50,000-mile warranty. ACTION PRICE $2495

64 FALCON Futura 2-door Hardtop. Big 6 motor, custom radio, plastic seat covers, whitewalls, wheel discs. ACTION PRICE $2295

63 FORD Galaxie 500 Convertible, V-8 automatic, power steering, power brakes, radio, 27,000 miles. ACTION PRICE $2695

63 PONTIAC Parisienne 4-door Safari wagon, V-8, automatic, power steering, power brakes, custom radio, electric tailgate, tinted glass, whitewall tires, wheel discs. ACTION PRICE $2695

61 AUSTIN Mini Minoor. ACTION PRICE $495

BUYER BENEFITS
* Free Exchange
* Top allowance for your car
* Written Warranty
* Bonded Salesmen
* Immediate Delivery

NO DOWN PAYMENT
First Payment in Aug.

61 ZEPHYR 4-door sedan. Ford's top import, 6 cylinder, 3-speed standard trans. ACTION PRICE $995

61 VAUXHALL. Nice second car. ACTION PRICE $595

62 RAMBLER 4-door Sedan. Classic series, only 37,000 miles, beautiful throughout. ACTION PRICE $1395

60 DODGE Seneca, 4-door Sedan. V-8 automatic, custom radio. ACTION PRICE $795

60 VALIANT 4-door Sedan. Slant 6, automatic, king of the compacts. ACTION PRICE $895

54 AUSTIN Panel. Runs real well. ACTION PRICE $195

60 MERCURY Montclair 4-door sedan. V8 automatic, custom radio, power steering, power brakes tutone, whitewalls, gleaming black with white top, showroom condition. ACTION PRICE $1595

59 OLDS Super 88 4-door hardtop, power steering power brakes, V8 automatic, 2-tone, immaculate throughout. ACTION PRICE $1595

CHANGE NOW TO A BETTER CAR at NATIONAL

61 VAUXHALL Victor Sedan 3-speed standard trans. Vinyl interior. Reg. $895. ACTION PRICE $663

60 AUSTIN Cambridge A50 Sedan, custom radio, needs a paint job but priced at wholesale. ACTION PRICE $555

58 ZEPHYR sedan, 6 cylinder, automatic. ACTION PRICE $695

57 CADILLAC 4-door Hardtop. Every conceivable luxury option in this fine automobile. ACTION PRICE $1295

59 CHEV 4-door Station Wagon. Parkwood series, complete owner history. ACTION PRICE $1295

Drive the Car as Far and as Hard as You Want FOR 30 DAYS!
return the car for one of If not completely satisfied, equal or greater value — Take the car to your favorite mechanic (we will pay the bill), or use our shop facilities.

NATIONAL MOTORS LTD.
Your CHRYSLER-DODGE VALIANT-CORONET CENTRE
"For Over Half a Century The Most Trusted Name in the Automobile Industry."
819 YATES STREET
EV 4-8174

100 CARS FOR SALE

V V V V V V V V V V
SPEEDWAY MOTORS LTD.
971 YATES ST.
SPECIAL
5 ONLY
1965 VOLKSWAGENS
All deluxe models, low mileage, 2 with radios. These are our ex-courtesy cars and are being sold at greatly reduced prices.
Lic. No. 40-326 Grey, underseal, seat belts $1,667
Lic. No. 40-324 Ruby red, underseal, seat belts $1,667
Lic. No. 40-419 Pearl white, underseal, seat belts $1,667
Lic. No. 40-323. Jana green, underseal, seat belts $1,667
Lic. No. 40-322. Black, red leather interior, underseal, radio, seat belts $1759
65 KARMANN GHIA, only 10,000 miles. New cost over $2,800. SPECIAL $2,195
64 AUSTIN 1100 with radio, 18,000 miles, a 1-owner car .. $1,495
60 PONTIAC sedan, 6-cylinder, automatic, in top shape. Reduced from $1,495 to $1,195
57 PONTIAC sedan delivery, motor and trans. just overhauled, a hard-to-find model for just .. $695
Open til 9 p.m. Monday thru Friday
Shop Yates Street "Auto Row"
For Victoria's Largest Selection of Automobiles
385-2415

EMPRESS MOTORS LTD.
MONTH END
SPECIALS

408C—58 PONTIAC Sedan. $595. NOW $450
1155B—60 PONTIAC 2-Door. $1195. NOW $982
190B—59 PONTIAC Sedan. $995. NOW $775
366A—60 PONTIAC 2-Door. $1295. NOW $1064
424A—60 PONTIAC. $1195. NOW $965
261C—55 CADILLAC Sedan. $695. NOW $595
485A—63 CHEV. Sedan. $1695. NOW $1550
323B—63 CORVAIR Coupe. $1495. NOW $1395
358A—64 MERCURY Sedan. $2895. NOW $2495
317A—65 PONTIAC Sedan. $2895. NOW $2495
417A—61 PLYMOUTH Sedan. $1195. NOW $995
406A—60 FORD Sedan. $1095. NOW $895
515A—59 RAMBLER Sedan. $995. NOW $795
1165A—60 CRESTA. $1095. NOW $895

DEAL NOW AND SAVE $ $ $ AT EMPRESS MOTORS LTD.
900 Fort St. 382-7121

J/M 1960 J/M
FIAT SPORT CONVERTIBLE
One-owner sports car in top condition.
ONLY $895
JAMESON MOTORS LTD.
740 Broughton St.
J/M J/M

DESPERATION
For $100 per month you can take over remaining 9 months on my lease of a 1966 Meteor convertible.
Phone 382-0663

FOR VOLVO
The World's finest car
Call Harry Marks
DAVID MOTORS LTD.
386-6168 385-4823

'64 IMPALA 4-DOOR H.T. 327 CU. in., automatic, power steering power brakes, positraction, radio with rear speaker, electric wipers and washers, new rubber. EV 6-0877 after 12 noon.

61 CORVAIR MODEL 700. 36,000 miles. Immaculate upholstery and paint job. $700 and old car as trade or $900 cash. Phone EV 6-8705 afternoons.

57 FORD 2-DOOR SEDAN, NEW engine, transmission, header, muffler, tailpipe, whitewall tires, metallic blue paint. Perfect condition. GR 8-2368.

'58 PONTIAC AUTOMATIC, 2-DOOR Strato Chief, radio, new 2-tone paint, spotless A-1 condition. First $650 cash takes. GR 9-6631 or EV 2-1296.

1961
VOLVO 544 SPORTS. RADIO. REAL clean. Twin carbs with 4-speed transmission. Will consider trade. $1,350. GR 7-3846.

HILLIARD AUTO SERVICES LTD.
Come in and see the fabulous new TVR 1800s with the MGB motor. (Opposite the Memorial Arena)
Phone EV 3-7811 or GR 7-6715.

1964 CORVAIR MONZA. LOW MILEage. EV 3-9642.

1959 N.S.U. PRINZ. CALL KEN, 383-3383 mornings.

100 CARS FOR SALE

ENSIGN
CHRYSLER-PLYMOUTH

OVER STOCKED WITH MEDIUM AND LOW PRICED CARS

GENUINE SALE
HURRY
WHILE SELECTION AND BARGAINS ARE BEST

60 PONTIAC. Stock No. 612. Tudor, 6-cyl, radio. Reg. price $1295. NOW $988

60 STUDEBAKER. Stock No. 26081. 4-Door. Persian white. Reg. price $695. NOW $548

59 STUDEBAKER. Stock No. 23011. 6-cyl. 4-Door. Reg. price $695. NOW $397

59 EDSFL. Stock 12663. 4-Door, power steering and brakes, automatic, radio, etc. Reg. price $695. NOW $499

59 CHEVROLET. Stock No. 14052. Impala, automatic, 4-door. Reg. price $1095. NOW $844

59 PONTIAC. Stock No. 25802. Laurentian, 4-door. Reg. price $1095. NOW $899

58 OLDSMOBILE. Stock No. 66. Automatic, coupe, power steering and brakes, etc. Reg. price $1095. NOW $833

DEFERRED PAYMENT PLAN

BUY NOW UNDER THE BIG SIGN AND MAKE NO PAYMENTS TILL OCTOBER

57 METEOR. Stock No. 24332. 4-door, 8-cyl., automatic. Reg. price $795. NOW $599

57 STUDEBAKER. Stock No. 25972. 4-door, green. Reg. price $295. NOW $166

57 MERCURY. Stock No. 12574. Automatic, power steering and brakes, radio, etc. Reg. price $795. NOW $525

56 BUICK. Stock No. 32003. 4-door, automatic. Reg. price $395. NOW $196

55 FORD. Stock No. 11563. 4-door custom. Reg. price $595. NOW $366

54 CADILLAC. Stock No. 11652. 4-door, automatic, power equipped. Reg. price $795. NOW $444

54 MERCURY. Stock No. 26312. 4-door, automatic. Reg. price $295. NOW $188

54 BUICK. Stock No. 26561. Roadmaster, 4-door. Reg. price $295. NOW $196

54 OLDSMOBILE. Stock No. 13092. 4-door, automatic, radio. Reg price $395. NOW $244

AT ENSIGN CHRYSLER PLYMOUTH'S USED CAR SUPERMARKET

UNDER THE BIG SIGN AT 930 YATES ST.

PANDORA MOTORSALES
63 GALAXIE 500 2-door hardtop, power equipped, automatic, radio, etc. $2295
64 GALAXIE 500 convertible ...$2795
64 GALAXIE 500 4-door hardtop $2675
64 FORD Custom Sedan, automatic $1895
63 RAMBLER Classic station wagon $1695
62 DODGE Dart sedan $1395
61 VALIANT 4-door wagon $895
59 FAIRLANE Tudor $875
58 CADILLAC de Ville sedan...$1645
56 PONTIAC Tudor $575
MANY OTHER CONSIGNMENT CARS WANTED
854 Pandora 388-5631

PARISIENNE
1966 Pontiac 2-door hardtop automatic, radio, power steering, power brakes, finished in tropic turquoise with matching interior. Only 3300 miles. 477-4780.

1965 KARMANN GHIA, MUST SELL owing to illness, only 2,000 miles, immaculate condition, all accessories. $2,700 cash. 383-9679.

'56 FORD STATION WAGON. MEchanically sound, $350 or offer. Ph. EV 4-6143.

65 BUICK SPECIAL. V-6, 10,000 miles. Radio, automatic, etc. Best offer. EV 2-9313.

CORVETTE
1958 M.G., Corvette motor, $1,495. EV 5-8647, 6 to 7 p.m.

1962 RAMBLER WAGON, $1,100. 1960 Chev wagon, $895. One must go. GR 7-4989.

1955 BLACK BUICK CONVERTIBLE —Best offer. Phone 477-4414.

63 VOLKS. WAGON, EXCELLENT condition. Will take trade. GR 7-3333.

100 CARS FOR SALE

MORE
GOOD NEWS
FROM
MORRISON'S

USED CARS OF QUALITY
AT
LOW-LOW PRICES

Compare!

'60 VAUXHALL
Victor, heater, signals, whitewalls $695

'60 VOLKSWAGEN
Sedan, heater, signals ..$795

'60 VAUXHALL
Velox, 6 cylinder, heater, signals, whitewalls $895

'59 PLYMOUTH FURY
2-door hardtop, V8, automatic drive, radio, heater, signals $895

'59 CHEVROLET
Sedan, heater, signals, whitewalls, lic. 40947 ..$795

'59 CHEVROLET
Sedan, Automatic drive, heater, signals, whitewalls, lic. 5334 ....$695

NO PAYMENTS UNTIL AUGUST!
EASY and PRACTICAL TERMS

'59 VAUXHALL
Velox, 6 cyl., heater, signals, whitewalls $795

'59 DODGE
Custom Royal, fully power equipped $795

'58 CHEVROLET
Sedan, heater, signals, whitewalls $695

'58 PONTIAC
STATION WAGON
Heater, signals, two-tone $695

'58 PLYMOUTH
STATION WAGON
V8, automatic, radio, heater, signals, whitewalls $695

OPEN TIL 10 P.M.
EASIEST PLACE IN TOWN TO MAKE A DEAL!

'58 OLDSMOBILE
2-door hardtop, fully power equipped $995

'57 CADILLAC
Fully power equipped, lic. 36299 ....$995

'57 CADILLAC
Fully power equipped, lic. 33693 ....$995

'57 BUICK CENTURY
4-door hardtop, fully power equipped $695

'57 OLDS SEDAN
Fully power equipped $595

A MORE GENEROUS TRADE!
WHY PAY MORE?

'57 HILLMAN
Sedan $395

'57 ZEPHYR
Sedan $395

'56 VAUXHALL
Cresta $195

'56 FORD
STATION WAGON
V8, automatic drive $595

SAVE BIG ON THESE Transportation Specials

'55 PONTIAC
Stock 1169B $95
'52 PONTIAC $75
'56 FORD $195
'54 HILLMAN $150
'51 HILLMAN $95
'55 CHEVROLET
Lic. 54400 ....$295
'55 CHEVROLET
Lic. 15111 ....$295
'51 CHEVROLET
Stock 2430B $95
'58 RENAULT
New motor, needs transmission $95
'57 CHEVROLET
Lic. 439304 ....$495

See Our Other Ad In This Paper

MORRISON CHEVROLET OLDSMOBILE LTD.
3050 DOUGLAS STREET
AT FINLAYSON
385-5777

ONE OWNER
Must sell 62 Vauxhall, 4-door, in tip top shape, red vinyl upholstering, seat belts, radio, new tires, $1,195. Please phone owner after 4:30 Mon. to Friday, anytime Sat. and Sunday. GR 9-1029.

1965 DODGE 4-DOOR SEDAN, Polara 440. V-8 automatic, power steering, power brakes, radio. Original owner. EV 4-4062 or GR 9-3616.

1959 FIAT, NEEDS WORK. STRIKE sacrifice. $100 or best offer. Ph. Duncan 746-6975.

REPOSSESSED AUTOMOBILES from $17 per month. Acceptance Co. must sell. Credit mgr., 388-5922.

POSTED TO EUROPE — 60 OLDSmobile 88 in showroom condition. 383-0788.

REPOSSESSED AND CONSIGNment cars at sacrifice prices. Loan manager. 386-1221.

REPOSSESSED CARS NOTHING DOWN — 383-1924

'57 VOLKSWAGEN. EXCELLENT condition. $495. 383-0863.

1935 FORD. 632-1453.

'57 FORD, V8, AUTOMATIC, GOOD shape. 478-3562.

100 CARS FOR SALE

PETER POLLEN FORD
"Where your buy is backed by service"

BEFORE YOU BUY LOOK THESE OVER

SAVE UP TO $500

65 MUSTANG. This is a beauty, floor shift, custom radio, bucket seats, immaculate condition. Was $3195. SAVE $400 .... $2795

65 ACADIAN Beaumont Sedan. An attractive family car in immaculate condition, balance of new car warranty. Reg. $2495 SAVE $400 ....$2095

65 MUSTANG. North America's most wanted car, absolutely as new. SPECIAL $3095

64 FALCON Wagon. A well maintained wagon of many uses, ideal for family and business. Reg. $2395. SAVE $300 ....$2095

64 FORD Custom Sedan. Enjoy big car comfort and super styling, immaculate condition. Reg. $2195 SAVE $300 ....$1895

63 PONTIAC Sedan. Automatic, a fine car in tip-top condition. Reg. $1995. SAVE $300 ....$1695

63 CHEV Sedan. Automatic, radio, power steering, the whole family will enjoy this fine car. Reg $2195. SAVE $300 ....$1895

63 VOLKSWAGEN 1500 Station Wagon. A much wanted, hard to find model at a real bargain price. Reg. $1795. SAVE $400 ....$1395

63 FALCON Futura 2-door, bucket seats, automatic, radio, snappy hard to find model. SPECIAL $2095

62 PONTIAC Parisienne V-8, automatic, an attractive popular model in immaculate condition. SPECIAL $1695

61 VALIANT sedan, automatic, sharp new paint, an immaculate automobile. SPECIAL $1295

60 RENAULT. A little beauty in spotless condition, ideal lady's car. Reg. $795. SAVE $300 ....$495

62 RAMBLER Custom Sedan. A popular model in immaculate condition. Reg. $1495. SAVE $300 ....$1195

60 OLDS 88 Sedan. V8 automatic, power steering, radio, attractive new paint, enjoy luxury and big car comfort in this popular model. Reg. $1495. SAVE $300 ....$1195

DRIVEAWAYS

61 FIAT. This fine little car is in absolutely spotless condition and runs just the way it looks, hurry for this $395

59 OLDS Sedan. V8 automatic, be sure to come early for this, mechanically very good. SPECIAL $595

57 PLYMOUTH sedan, V8, an excellent running family car. $245

56 BUICK. V8 automatic, radio, the best buy in town. Steal it for $195

55 PLYMOUTH sedan, excellent transportation. SPECIAL $125

51 CHEV, runs well $65

PETER POLLEN FORD
1060 Yates EV 4-1144
Open Until 9 p.m.

* BURNSIDE TEXACO *
1960 VOLKSWAGEN de luxe, radio $945
1959 VOLKSWAGEN, sun roof. Radio whitewalls $875
1954 CHEV, 6, automatic, radio $225
1961 VOLKSWAGEN DE LUXE, excellent condition. Cash sale. Phone 478-6029.
1956 CHEV TWO-DOOR HARDTOP. V-8. Automatic, immaculate. 477-4375.
1956 FORD AUTOMATIC, BOUGHT May 16. Full warranty. Full price $3,800, sacrifice $2,500. 386-5048.
1959 AUSTIN A50. VERY GOOD throughout. $375 or best offer. Licensed. 383-0977.
31 CHEV, 68,000 MILES, $165. EV 2-3213.

'55 MORRIS MINOR. 384-3101.

100 CARS FOR SALE

ACTION PRICES AT MORRISON'S

ACT FAST AND YOU'LL SAVE MORE NOW!

'65 CHEVY II
Super Sport, hardtop ..$2495

'65 CHEVROLET
Impala 2-door hardtop, Super Sport, fully power equipped $3395

'65 CHEVROLET
STATION WAGON
Automatic drive, V8, radio, heater, signals ..$3295

'65 CHEVROLET
Bel Air Sedan, radio, heater, signals, whitewalls $2895

'65 CORVAIR
Coupe, automatic drive, radio, heater, signals, whitewalls $2195

'65 CHEVELLE
Sedan, heater, signals, whitewalls $2295

'65 ENVOY EPIC
Heater, signals, whitewalls $1395

THE EASIEST PLACE IN TOWN TO MAKE A DEAL!

'65 OLDS F-85
Sedan. V8, automatic drive, radio, heater, signals, whitewalls, lic. 12743 ....$2995

'64 OLDSMOBILE
Sedan, fully power equipped $2995

'64 FORD 500
V8, automatic drive, radio, heater, turn signals $2295

'64 OLDS STARFIRE CONVERTIBLE
Fully power equipped. Beautiful $3895

'64 CHEVROLET
Biscayne Sedan, heater, signals, whitewalls $1995

'64 PONTIAC
STATION WAGON
Automatic drive, radio, heater, signals $2495

Remember Morrison's "PEACE-OF-MIND" PACKAGE
* Morrison's Safety Lane
* GM Reconditioning
* All cars clearly priced
* 30-Day 50-50 Warranty on all cars over $995
* Free Life Insurance
* 15-Day exchange privilege if major repairs become necessary
* Free 6-month lubes
* 6-Month 15% warranty
* No Down Payment to good credit risks.

'63 CHEVROLET
Sedan, heater, signals, whitewalls, lic. 40937 ..$1595

'63 RAMBLER 220
Heater, signals, whitewalls $1295

'63 OLDSMOBILE
4-door hardtop, fully power equipped $2495

'63 FORD SEDAN
V8, automatic drive, radio, heater, signals, whitewalls $1495

'63 CONSUL 315
Radio, heater, signals, whitewalls $1095

A MORE GENEROUS TRADE ALLOWANCE

EASY TERMS

NO PAYMENTS TIL AUGUST!

'62 RAMBLER
Sedan, radio, heater, signals, whitewalls $1095

'61 CADILLAC
Sedan, fully power equipped $2795

'61 CORVAIR
STATION WAGON
Radio, heater, signals, whitewalls $1095

'61 CORVAIR
Sedan, automatic drive, radio, heater, signals, whitewalls $995

'61 THAMES PANEL
Heater, signals $695

OPEN TIL 10 P.M.!

'60 VAUXHALL
STATION WAGON
Heater, signals, whitewalls $895

'60 CONSUL
Sedan $795

'60 PLYMOUTH
Sedan, automatic drive, radio, heater, signals ...$695

MORRISON CHEVROLET-OLDSMOBILE LTD.
3050 DOUGLAS ST.
AT FINLAYSON
Phone 385-5777

100 CARS FOR SALE

EMPRESS MOTORS LTD.
RECORD NEW CAR SALES BRING GOOD SELECTION

65 PONTIAC Parisienne sports sedan, V-8, automatic, radio, power steering, brakes $3295

64 ACADIAN Canso 2-door sedan, automatic, radio, white $2395

63 BUICK Le Sabre 4-door hardtop, automatic, radio, power steering, brakes, brown $2695

65 VOLKSWAGEN De Luxe, radio $1595

64 ACADIAN sedan, automatic, beige $1995

65 BUICK Electra 225 4-door hardtop, automatic, power steering, power brakes, power windows, radio, green. Only 10,000 miles $4995

64 OLDS F85 2-door, radio $2495

63 CHEV Impala 4-door sedan, V-8, automatic, radio, beige $2195

64 CHEV Biscayne sedan, automatic, green....$2195

64 PONTIAC Laurentian sedan, automatic, power steering, blue $2395

64 PONTIAC Parisienne 2-door hardtop, V-8, automatic, radio, blue ...$2895

61 BUICK Le Sabre 2-door hardtop, V-8, automatic, radio, power steering, power brakes, yellow. One owner $2195

60 BUICK Le Sabre sedan, automatic, radio, white. Only $1495

58 BUICK Special 2-door hardtop, automatic, radio, brown $895

61 CHEV Impala convertible, radio, power steering, power brakes, white.$1895

62 RAMBLER sedan, radio, brown $1295

61 STUDEBAKER sedan, radio, green $895

64 VOLKSWAGEN De Luxe, radio $1395

63 VOLKSWAGEN De Luxe, white $1295

62 VOLKSWAGEN De Luxe, blue $995

61 VAUXHALL Velox, blue $1095

62 VAUXHALL Victor, blue $1195

60 VAUXHALL station wagon, blue $895

MANY MORE TOP LINE CARS AT BIG SAVINGS AT
EMPRESS MOTORS LTD.
900 Fort St. Phone 382-7121

1955 PONTIAC V-8 AUTOMATIC. New tires and paint job. Phone 383-1412, 9 to 5 p.m.

PREMIUM CAR. 1965 MUSTANG. 10,00 MILES. PERFECT CONDITION. 388-3667 EVENINGS.

'55 PONTIAC 4-DOOR $250 cash. Viewed Pacific 66, Superior St. EV 5-6620.

'57 MERCURY 2-DOOR HARDTOP, dual exhaust, front and rear speakers. $375 or best offer. 478-2461.

1963 ECONOLINE WINDOW VAN. 32,000 miles. Extras. $1,950. 771 Hutchinson Pl. EV 5-6668.

1936 AUSTIN A30. GOOD MECHANically. Excellent leather upholstery. Best offer. 382-1358.

'54 STUDEBAKER WAGON. VERY good condition. $450 or offer. Ph. 385-3625.

2-TONE BROWN 53 PONTIAC SEdan, radio, good condition, $225. Jack. 479-6525.

1952 AUSTIN A40 SEDAN WITH spare transmission, $65 or near offer. EV 3-4392.

1948 CHRYSLER. FLUID DRIVE. Excellent condition. Best offer. Ph. 479-2044.

1965 CORVAIR "MONZA" CONvertible. Good shape. 477-1838, 9-6 p.m.

66 CHRYSLER SEDAN. PRIVATE sale. $4,300. 386-6976.

'54 MONARCH, $150. No. 6 1219 Pandora. 384-9759.

1937 BUICK. $100. EV 2-8339.

1956 VW. EXCELLENT CONDItion, rebuilt. $900. EV 2-8644.

'63 CONSUL, $145. 382-0865.

1964 VALIANT. EXCELLENT CONdition. 479-6111.

1937 PONTIAC 6. AUTOMATIC. Needs work. $275. 478-3808.

101 FOREIGN IMPORT AND SPORT CARS

ISUZU BELLET
"The SPORTIEST OF SPORTS SEDANS!"
Full sports car features and handling with family sedan styling and comfort. Priced from $1,925.
SAUNDERS & HITCHMAN
2040 Cadboro Bay Rd.
383-7111-2

VERY ATTRACTIVE GOLD CARAvelle" convertible, 1961. Extra hardtop for winter. Heater and radio. Good tires. Must be sold. $1195. Offers considered. 382-2534.

1964 XKE. IMMACULATE CONdition, fully equipped, low mileage. $4,300 or nearest offer. Phone 386-8874 after 6 p.m.

SACRIFICE—$1,595
63 Alpine, low mileage, radio, overdrive, whitewall tires, wire wheels. 479-2795.

'54 M.G. MAGNETTE. EV 6-9065 or GR 9-2955.

39 M.G.A. HARDTOP. EXCELLENT condition. 478-3084 after 7 p.m.

62 M.G.A. WIRE WHEELS. RADIO. Best offer. 635-2532.

58 MG. GOOD CONDITION. BEST offer. 479-1268.

63 ALPINE. OVERDRIVE, ONE owner, as new. 383-0498.

101 FOREIGN IMPORT AND SPORT CARS

* * TRIUMPH * *
TR4A — Spitfire
Sports 6 — 1200 Convertible
2000 Sedan
Sales — Service — Parts
Island's Exclusive Dealer
NATIONAL MOTORS LTD.
819 Yates Street

105 TIRES

TIRE SPECIAL
560x15 4-ply nylon tube type. Reg. $21.60.
SPECIAL ....exch. $12.95
D & D TIRE LTD.
Victoria EV 2-7283 Duncan 746-7191

$1 DOWN
$1 A WEEK
Buys a New Goodyear Tire
See us for Brake Relining, Wheel Alignment, Shocks and Mufflers
Easy Easy Terms
VICTORIA TIRE LTD.
Government at Herald EV 2-6184

WHY LIVE DANGEROUSLY RETIRE NOW
30% DISCOUNT on any FIRESTONE TIRE you may need.
Drop in and see us at
Suburban Shell
3333 Douglas St.
We will be very happy to serve you.

106 TRUCKS

EMPRESS MOTORS LTD.
USED TRUCK CLEARANCE

64 JEEP station wagon, 4-wheel drive, radio, blue, like new $3195
58 CHEV 3-ton cab and chassis $1495
49 GMC 3-ton with steel deck $695

EMPRESS MOTORS LTD
900 Fort St. 382-7121

SENSATIONAL DATSUN PICK-UP & CAMPER
$2395.00
Rugged and fully equipped, one-year factory warranty. Buy truck less camper, $1,995.
Contact Mr. Hendry, Truck Manager.
DAVID MOTORS
1101 YATES AT COOK STREET
EV 6-6168

1966 DATSUN 4-WHEEL DRIVE unit. This is a Demo with under 1000 miles. Removable steel top. Big tires and wheels. New truck warranty in effect. Save $400. Ph. EV 6-6168 or GR 7-3885, Mr. Hendry.

1956 INTERNATIONAL 200 SINGLE axle tractor on air and 20 ton lowbed. Will sell separately. George Eng Truck Sales Ltd., 940 Hillside 385-3054.

1963 FORD F-100. V-8, 4-SPEED, positraction, well-built, insulated camper. No trifiers or trades. Top condition. $2,495. 478-2466 after 5 p.m.

'48 CHEV. 1-TON PICKUP $250 cash. Viewed Goodwill Bottling, 35 Erie St. EV 4-5414 or EV 3-6830.

'54 FORD PICKUP, NEW MOTOR, excellent condition. EV 2-8606 after 6.

61 FORD 600 3-TON FLAT DECK. Fully automatic. Only 23,000 miles. What offer? 748-8583, Duncan.

55 CHEV ½-TON. GOOD CLEAN condition. $395. 382-0865.

107 PARTS, ACCESSORIES

OUR NEW LOCATION
2150 Blanshard Street
Your Car's "Heart" is the BATTERY
For a strong, sure start every time GET an "ACME"
12-VOLT BATTERY
$12.75 Ex.
Delivered and Installed
FRANCIS BATTERY & TIRES LTD.
Retreading Specialists
EV 5-7032

Rings, bearings, gaskets, exchange brakeshoes, drum turning, pin fitting, valve seat machining.
CORDS PISTON RINGS
at 534 Johnson Street, 383-0611

WRECKING 56 FORD STATION wagon. Parts for sale. No motor, or tow away complete. What offer? EV 4-8539 after 5.

'49 MERC AND '54 FORD, BOTH four doors and '50 Ford coupe for parts. 384-0894.

MG TC PARTS, ENGINE, TRANSmission, tuned header. 383-0097, 1238 Palmer.

LARGE STOCK OF PLASTIC SEAT covers. Custom built, $17.95. Sandy's Auto Parts, 1023 View St. EV 5-4478.

56 VOLKSWAGEN BODY AND transmission, $70. 477-8891.

LANGFORD AUTO WRECKERS
1074 GOLDSTREAM GR 9-2969

LINCOLN AND FORD MOTOR, plus parts. 478-2204.

JUNK CARS HAULED
Away. Williams, EV 2-9395.

108 AUTO REPAIRS, SERVICE, TOWING

ELECTRONIC MOTOR TUNE-UP, electronic wheel balancing. Complete repairs, automatic transmission repairs and service. Easy terms. Courtesy car. Yates St. Esso, 901 Yates St. 385-5095.

COMPLETE AUTO REPAIRS
Reasonable terms on time
DOWMAN'S SERVICE
724 Johnson St.

TRANS-WILL AUTOMATIC TRANSmission specialists. EV 4-2831. Rebuilt auto transmissions from $69.95; tune-ups from $11.95.

FAST TOP QUALITY RADIATOR repairs, body work and painting at Morrison Chevrolet Oldsmobile Ltd., 3050 Douglas at Finlayson. 385-5777.

CLOVELLY
20 YEAR'S AUTOMATIC TRANSmission repairs. 3477 Quadra at Cook. EV 5-8212.

112 CARS AND TRUCKS WANTED

KASH FOR YOUR CAR
Phone KEN anytime.
SUBURBAN MOTORS
386-6131

Good, Clean CARS AND TRUCKS WANTED
Cash in 5 Minutes
—PLIMLEY—
1010 Yates St.

CASH FOR COMPACTS
CAPRI MOTORS LTD.
950 Yates EV 5-3512

Immediate cash for good clean used cars.
* KAYE MOTORS *
2301 Douglas St. EV 5-8231

STATION WAGON, LOW MILEAGE, not compact model. V-8 automatic, not over 327 cubic inches. Phone Ladysmith 245-3079.

CASH FOR CLEAN CARS
2015 QUADRA
HOUSTON MOTORS. 382-2322

SWAP—55 PREFECT AND 54 Ford automatic, both very clean for good small car or sell. 385-7561.

WANTED — 1954 to 57 BUICK Roadmaster for parts. EV 4-9624.

113 TRAILERS, MOBILE HOMES, TRAILER PARKS

DOGWOOD TRAILER SALES
Parts — Propane — Rentals
Hwy 1 and Millstream Rd. 478-6941

1962 V-8 MERCURY. 4 SPEED AND camper with overhead bunk. 478-4233. Nights 477-1784.

113 TRAILERS, MOBILE HOMES, TRAILER PARKS

FINAL CLEARANCE
16'6" TEE PEE, with propane, electric fridge, heater. 6 sleeper.
15' FLEETCRAFT, with electric brakes. 6 sleeper.
14' TEE PEE, electric brakes, electric fridge and flush toilet.
BE SURE and SEE THESE—ALL PRICED TO SELL
HURRY TO . . .
TOTE-EM TRAILER SALES
8 Miles N. on Highway 1. 478-1042

SALES HEADQUARTERS FOR THE FAMOUS CAVEMAN CAMPERS
1963 SECURITY coach in top shape, sleeps 4 ....$995
1964 ARISTOCRAT 19½ ft. tandem trailer, complete with every conceivable convenience. Only $3495
SEAGULL canopy tops, from $395
1961 AIRSTREAM 26 ft. on tandem axles, wall-to-wall carpet, air conditioning, instant hot water, thermostat control furnace, 4 burner stove with automatic oven, shower and bath, gas and 110-volt fridge, sleeps 6. Every conceivable luxury extra $6995
DOMINION MOTORS LTD.
SALES — SERVICE — PARTS
1812 Douglas 385-5012

Order VANGUARD now!
To assure your choice of * Model, * Decor and * Delivery Date.

Campers, Canopy Tops, Trailers
EXCLUSIVE FACTORY REPRESENTATIVE FOR VANCOUVER ISLAND. BUY DIRECT AT FACTORY PRICES
* LOW DOWN PAYMENT
* BANK FINANCING
BUILD A TRAILER, CAMPER OR CANOPY TOP
Parts and Plans Stocked
See Our Display
S. J. PEDEN LTD.
2856 Quesnel St. Phone 386-3464
Between Market and Topaz, one block east of Douglas.

BOB'S TRAILER SALES
CLOSED FOR JULY 1st WEEKEND! OPEN MONDAY 12 a.m. — SEE YOU THEN.
NEW and USED MOBILE HOMES
Good choice of ARISTOCRATS — (new models — here now).
EAZLIFT hitches installed anytime.
386-3623

LIKE NEW CAMPER
1962 GMC heavy duty ½-ton, 23,000 miles; special wheels, air shocks. 10½-ft. Terry de luxe camper; oven stove, furnace, large ice box; sleeps 5. Complete with jacks and many extras. Asking $3,995, offers. Will sell separately. 382-1065.

THE ALASKAN CAMPER
On display at Hutcheson Texaco Service, 1647 Fort St., Victoria, B.C. every Monday and Tuesday, 12 noon to 8 p.m.

FOR LOVELY "TRAVELAIRES" BLEASDALE TRAILER SALES
642 Burnside, just off Douglas. Phone EV 2-6741, 11 a.m. to 9 p.m., Sundays 1 to 5.

BIG INDIVIDUAL TRAILER spaces available in Woodland Mobile Home Park, 948 Hockley Place. Quiet, treed, paved. Phone after 6 p.m., GR 8-6653.

FACTORY-BUILT ONE-WHEEL utility trailer as new. Ideal for carrying camping gear or general use. For information call Speedway Motors, Ray Harper, 385-2413.

FOR RENT AT SHAWNIGAN Lake, clean 21-foot house trailer at Mountain View Resort. Clean restrooms on grounds. 384-6083.

SPECIAL 16' KENSKILL trailer, sleeps 5. Offers accepted. Centennial Trailer Court, 1455 Craigflower Road.

20' COMPLETELY SELF-CONTAINed trailer. Fridge, stove, heater, hot water, toilet, shower. Consider offers. Vicinity $2,300. Mr. Block, 479-2361.

SOME RENTAL BOOKINGS LEFT for a tent-type camping trailer. Poly-Foam bed, large storage area. Towed by any car. EV 3-0002.

FOR RENT — 40' TRAILER ON Cowichan Lake. Nice beach with property, for July and August. Rent $90 a week. 383-1790.

FACTORY BUILT 12 FT. LIL-Loafer, all equipped, $35 a week. A. Brohman, Sooke, 642-3124.

1965 DODGE AND CAMPER, WITH gas stove, ice box, 2 double beds. Victoria Jeep, 2744 Matson, 477-1784.

FOR RENT—COLLAPSIBLE TENT trailer, $30 and $25 per week. Ph. 478-2379.

COSY TRAILER, 2 DOUBLE bunks, wired. For rent, $3 per day. July 22 to August 4. 1090 Nicholson.

WANTED TO RENT, JULY 22 TO 31, trailer to sleep 5. Experienced. GR 9-6085.

TO RENT—33'x10 MOBILE HOME. Fully furnished. Suitable for couple only. For information Ph. GR 8-1041.

28-FT. HOUSE TRAILER. NEWLY decorated. Must sell. $1,995 or best offer. Len Bland, 656-1441.

CENTURY CAMP TRAILER. SALES and "RENTALS" Van-I-Products. 2821 Douglas St., 382-7347

COMBINATION TRAILERS FOR BOATS OR UTILITY
Al's, Bay at Catherine 383-8233

11 FT. KNIGHT TRAILER. AS new. $995. EV 2-2524.

8-FT. CAMPER FOR RENT — Sleeps 4. Available now. GR 9-3830.

CLEAN 15-FT. TRAILER FOR rent. Sleeps 5, $35 a week. 479-3121.

BOAT TRAILER, HEA

120 ROOM AND BOARD

VACANCIES AT ROCCABELLA Well-heated large rooms. Excellent food (2 French cooks), maid service. Walking distance to city, facing St. Joseph's Hospital. $25 a week minimum. 383-5030.

WANTED — ROOM AND BOARD near Gordon Head campus for 2nd year Uvic student; non-smoker, non-drinker, studious, good references. Victoria Press. Box 334.

ROOM AND BOARD IN WARM comfortable home. TV lounge, good meals in a home from home. 132 Dallas Rd. 384-7201.

YOUNG MAN, ALL INCLUSIVE. $75. Gorge area. EV 5-8851.

121 ROOMS TO RENT

ALBANY HOTEL, 1021 GOVERNment St., 384-4349. Clean sleeping rooms from $5.50 weekly, $20 monthly. B.C. Land.

SLEEPING ROOMS, AUTOMATIC hot water oil heat. $20 a month, 516 Market St. EV 6-1567.

FURNISHED ROOM, OAK BAY, Willows area. Close to bus. $30 monthly. EV 3-7436.

BASEMENT SLEEPING ROOM, kitchen privileges, $25 month. 1460 Hamley St. off Kipling.

SINGLE ROOM NEAR BEACON Hill Park. Lady preferred. 388-5637.

123 CONVALESCENT, REST HOMES, PRIVATE HOSPITALS

FAIRFIELD

Men's Christian Rest and Convalescent Home. Private and semi-private rooms from $125. Write W. E. Gregory, 523 Harbinger Ave. Victoria, B.C.

LOVING CARE FOR MOTHER OR father in a small, private rest home in Fairfield. Close to parks. Tray service. 24 hour personal care. Reasonable rates. Call Mrs. Black for appointment. 383-8815.

LINRICH LODGE REST HOME. Vacancy, large room, suitable for couple. Semi-private or private. 382-0623.

BANFIELD REST HOME Private and semi-private rooms for elderly people. 383-5077.

AT THE LIND CLIFF RISE individual care for your loved ones. 321 LINDEN AVE., EV 5-2871

VACANCY IN REST HOME FOR lady and gentleman. 385-2210.

125 HOUSEKEEPING ROOMS TO RENT

RITZ APARTMENT HOTEL Reasonable rents. Well furnished, private, comfortable housekeeping rooms and suites. Hot and cold water. Lots of baths. Elevator Service. Near Eaton's and Safeway. By day, week or month. 719 Fort St. — 383-1021

HEART OF THE CITY Clean, warm, respectable rooms. Reasonable rates. THE YORK 911 Johnson EV 5-9029

NICE 2-ROOM FURNISHED housekeeping, fridge, dishes, laundered linen supplied every 2 weeks. Close in. $38. EV 2-4948.

CLEAN, COMFORTABLE, QUIET. Community kitchens. Downtown location. Devonshire House, 750 Fort. EV 5-9123.

FURNISHED, WARM, BRIGHT room, ground floor, all utilities. Fort off Cook. 1121 Fort. Phone Pipes. 386-7728.

NICE CLEAN FURNISHED HOUSEkeeping room. Available now. 2316 Quadra.

1048 CRAIGDARROCH — ROOMS to rent. All utilities and linen. Ph. 382-9753.

MAIN FLOOR BED-SITTING room and kitchenette. $45. Quiet person. 1425 Elford. 388-4561.

COMFORTABLE NEWLY DECORated room for a man, 1016 Carberry Gardens. 386-2092 or 386-0616.

CLEAN ROOM, UNFURNISHED. $48 month. Yates Hotel, 712 Yates.

FURNISHED ROOM FOR RENT, close to Jubilee and transportation. 1731 Fort.

TWO WELL FURNISHED LARGE rooms. Good district. All utilities. EV 5-0579.

FURNISHED BED-SITTING ROOM, large kitchen, sunny and quiet. Suit mature couple. 1214 Yates.

ALL SUPPLIED, CLOSE IN. 1405 Fernwood Road.

CLOSE TO TOWN, LARGE, BRIGHT room, $35. 388-5320.

ROOMS AND HOUSEKEEPING rooms for rent. 777 Fort St.

NICE ROOM—SINK, FRIDGE, ALL found. Quiet. 1137 Johnson St.

STOVE, KITCHENETTE, STEADY man, $30 Cormorant. GR-7-3886.

WARM CLEAN ROOMS. 1034 Burdett.

VERY MODERN ROOM WITH kitchenette, $44. EV 5-7352, EV 2-9758.

ROOMS FOR RENT, JAMES BAY. $30-$35. 384-4467.

128 APARTMENTS TO RENT, FURNISHED

NEAR U. VIC.—SELF-CONTAINED furnished apartment. Private entrance. Oil heat, electric stove and fridge. Accommodate 3 teachers or couple with child. Child care if desired. Available July and August at $75 per month. 384-4936.

WHY PAY HIGH RENT? Brand new, nicely furnished bachelor, $77; 1-bedroom, $87. Garden Park Court, Lovat Ave., 2 blocks from Town and Country, 6 blocks from Mayfair. Come and see. 384-9009.

MODERN 1-BEDROOM SUITE, $90 month. Available now. EV 5-2733.

$87.50, 1-BEDROOM SUITE. AVAILable July 15th. Close to Naden. Kathlynn Apt., 639 Constance Ave., 386-8126.

THE COACH HOUSE HAS FURnished suites. Grant St. near Victoria High. 1-Bedroom, furnished, $112.00. Bachelor Suite, furnished, $87.00. Resident Manager Mr. George St. Louis at 385-9630 or DMD at 385-2488.

$85.00 — 933 ST. CHARLES STREET 1-BR furnished ste. Close to transportation. Available July 1st. Call BROWN BROS. AGENCIES LTD. 1125 Blanshard Street EV 5-8771

AVAILABLE JULY 1 — LARGE 2-bedroom suite. Furnished, in new apartment. 1050 Pemberton Rd. Very quiet location. Rental from $120 per month. Gardner Agencies Ltd., 385-1448.

NICE 2-ROOM BASEMENT SUITE. Heat, private bath, TV, $60. Also 1-bedroom and living room, kitchenette, light, heat, $65. EV 4-0125. 1137 Rockland.

WOOLSEY APARTMENTS, 1046 View St. Bachelor Suite $62; 3 blocks from city center. Apply basement suite or after 5 p.m. Phone EV 3-9435.

2-BEDROOM SUITE, FULLY FURnished, new and modern. $120 per month. Nor GARDEN Court in Sidney Phone 656-3612 or 656-2984

BEACON LODGE, 30 DOUGLAS, BY THE SEA. Bachelor Apts.—Housekeeping rooms—Lounge. Companionship—atmosphere. 386-2001.

WOOLSEY APARTMENTS, 1046 View St. 1 bedroom, $72. 3 blocks from city centre. Apply basement suite or after 5 p.m. ph. EV 3-2428.

AVAILABLE JULY 1ST. 2-ROOM main floor suite. All utilities included. Men only. $45 per month. 988 Selkirk. 386-6191.

2 BDRMS, LARGE LIVING ROOM. $100 p.m. Must take 1-year lease. Rental Dept. Northwestern Securities Ltd. 383-6741.

LARGE FURNISHED BACHELOR suite, $60 a month. One upper 1-bedroom suite, $55 a month. Jubilee area. Available July 1. 385-3239.

FULLY FURNISHED COZY SUITE. TV and fireplace. University area. $80 a month. Available July 15. 477-2892.

GORGE — TO SUBLET — JULY, Aug., $100 month. 2 bedrooms. 15 min. from campus and town. Ph. 382-7078, 5-7 pm.

VACANT, 2-ROOM SUITE NEAR park and Buildings, $60. All found 384-7941 - 385-5034.

NICE 3-ROOM SUITE, ALL FOUND, working lady. EV 4-0007.

THREE-ROOM, SELF-CONTAINED, fully furnished. 538 Craigflower.

1-BEDROOM SUITE FOR RENT. S. Fairfield, upstairs. EV 2-9290.

CANADIAN CREST, 479-9002 — Family units, daily, weekly rates.

S-H-H-H-H-H-H-H ! The Lady is almost ready!

LARGE, 3 ROOMS, MAIN FLOOR. Suit lady. Esquimalt. $60. 383-5339.

128 APARTMENTS TO RENT, FURNISHED

MONTROSE APT. — 1120 Blanshard St. — modern bach. ste., completely remodelled, all new furniture, wall to wall carpet, cablevision and laundry facilities. Available 1st July at $88 per mo.

Contact Rental Dept.
KER & STEPHENSON LIMITED
680 Broughton St.
EV 5-3411

AVAILABLE
$90—639 Admirals Rd. twin beds, etc., 3½ rooms.
$123 — 841 Esquimalt, "The Rosalma", 4½ rooms, 2 bedrooms, modern. Heat, hot water, cablevision hookup, main furniture, etc. Main floor.
DICKIE AGENCIES LTD.
919 Fort, EV 2-4312
Eves. EV 6-6938 or EV 3-3640

SELF - CONTAINED 3 - ROOM suite, close to Dockyard and Naden; automatic oil heat, $65 per month. 479-6754.

VICTORIA WEST, 220 WILSON. 3 rooms, self contained, $55 a month. 477-5734.

$35 A MONTH. NICE BRIGHT basement suite. Heated, 1 person only. EV 2-4824.

OAK BAY — BACHELOR SUITE. Nice, quiet, $45. EV 5-6092.

CLOSE IN, 3-ROOM APARTMENT. 386-0197.

129 APARTMENTS TO RENT, UNFURNISHED

CHRISTIE POINT APARTMENTS
On Portage Inlet

TOWNHOUSES
3 bedrooms, 1½ baths
Personal washer and dryer
$150 - $155

2-BEDROOM
APARTMENTS, $112 - $127

FEATURES:
Cablevision
Heated Outdoor Pool
Boat Dock
Kindergarten
Baby Clinic
Laundry Facilities
Rental Office—385-0644
NO PETS

ROYAL COMMODORE APARTMENTS
715 Vancouver Street
Contemplating a change to the modern way of living?
See the new, comfortable suites. Walking distance to town.
1-Bedroom Suites from $107.
2-Bedroom Suites from $122.
Featuring:
Individual Heat Control
Free Automatic Laundry
Elevator
Cablevision
Electric Kitchens
Resident Caretaker will be pleased to show you these lovely suites, OR
Call our Rental Dept. now:
BROWN BROS AGENCIES LTD.
1125 Blanshard Street
EV 5-8771 anytime

PARKSIDE TOWERS
890 HEYWOOD AVE.
Pleasant, Gracious Living. Spacious Suites with many outstanding Modern Features. 5 Minute walk to City Centre.
Featuring:
Balconies.
Individual Heat Control.
Twin Elevators.
Free Automatic Laundry.
Resident Caretaker.
Roof Observation Tower.
Cement Construction.
1-BR Suites, from $115.
Bachelor Suites, from $90.
Call our Rental Department now
BROWN BROS. AGENCIES LTD.
1125 Blanshard Street
EV 5-8771 anytime

Like to Live Near
TOWN?
CHURCHES?
THE PARK?
You'll be wise to enquire about Rental Availabilities in
LA MAISON BLANCHE
Burdette at Quadra St.
Opp. Christ Church Cathedral
1-Bedroom Suites from $110.00 call
D.M.D. at 385-2488

NOW RENTING
THE REMBRANDT
46 De luxe Suites
ADJACENT TO SUPERMARKET ACROSS FROM STADACONA PARK BUS STOP AT FRONT DOOR. Textured plaster in all suites. Double door fridges. Individual heat controls. Completely soundproofed. Elegant roof lounge. Luxurious lobby entrance.
Call in and see this beautifully appointed building.
Resident managers Mr. and Mrs. Davies will welcome you.
THE REMBRANDT
1475 Pandora Ave.

COLLINGWOOD COURT
975 FAIRFIELD RD.
LARGE—LARGE—LARGE
1 AND 2 BEDRM SUITES
FURNISHED or UNFURNISHED
CABLEVISION — COLOURED PLUMBING. WALKING DISTANCE PARK AND DOWNTOWN.
UNFURNISHED FROM ---- $102.50
FURNISHED FROM ------ $127.50
Call Resident Manager or Jack Mears, EV 3-7707, Mears and Whyte Oak Bay Realty Ltd.

THE LA PALOMA APT., 816 DALlas Rd. now offers a modern 1-bedroom apt. with wall-to-wall carpets, cablevision, laundry facilities, modern appliances all included, $98 per mo. Close to parks and bus service. Heated swimming pool.
Contact Rental Dept.,
KER & STEPHENSON LIMITED,
680 Broughton St. EV 5-8411

BEAUTIFUL
1-BEDROOM SUITE
BALCONY
Southern exposure. View over harbor, free cablevision and laundry facilities. Available July 1. at
COLUMBIA APTS.
930 ADMIRALS RD.
To view call Manager, Mr. Lee, Tel. 382-9088, or call Mr. Stricker at Bastion Square Properties of Victoria Ltd., 388-4291.

$75 — Lge bachelor suite, w-w carpet, cablevision. Immediate possession. Contact Mgr. Colvon Court, 1538 Fort St. or Mr. Pullan, 386-2996 anytime.

$85 — Lge 1-bedrm suite, 639 Battery St. Immediate possession. Contact Mgr. 383-4725 or Mr. Pullan, 386-2996 anytime. ISLAND HOMES LTD.

PARK AVE. APTS.
1631 OAK BAY AVE.
Spacious 1-bedroom suite on top floor. Beautiful view. Elevator. All de luxe features in new apartment. On bus line. Phone 385-5829.

PEMBERTON COURT
1050 PEMBERTON RD.
Large ground-floor, 1-bedroom suite in this prestige building. Available Aug. 1st. Gardner Agencies Ltd., 899 Fort St., 385-1448.

ROCKLAND AVE.—WALKING DISTance to downtown. Spacious 2-bedroom suite in modern apartment block. Adults only. Rent $185 per month. Garage available. EV 4-1547, Swinerton, Stewart Clark Ltd.

$45.00 — 136 SUPERIOR. 1-BR. side by side duplex. Nicely decorated. Fireplace. Available July 1. Clarke & Wallace Realty Ltd. Ph. 385-8794.

1-BEDROOM, GROUND FLOOR. Stove and fridge. Heated. $70. Call 384-9042; if no answer 479-7235.

CLEAN 2-BEDROOM SUITE, FRIG, stove. Hillside at QQuadra, $65. Ph. EV 3-8731.

BEACH DRIVE, TWO - BEDROOM suite, lower main, $95. 2-bedroom suite, sea view $120. EV 2-2969.

1-BEDRM APT. STE., OAK BAY. Adults. 385-4974, 389-3721.

129 APARTMENTS TO RENT UNFURNISHED

MONTREAL TRUST
PHONE 386-2111
The
RUDYARD KIPLING
Victoria's Symbol of Luxury Living
Ten storey Apartment building dominating the Oak Bay waterfront. Magnificent sea view, close to golf club, parks and marina. Attractive village shops nearby, just a few minutes from City's business centre. Beautifully appointed suites, each with balcony patio and every service facility. 386-3616.

PACIFIC SHORES, 2181 Haultain. 2-bdrms, large rms, $115. 382-0571.

UNIVERSITY GARDEN HOMES
Large, soundproof family units. 2 or 3 bedrooms, family room, stove, frig, washer and dryer. Carport and playgrounds, hot water and heat incl. Near schools and stores, Sunderck, inner patios, Youngstown kitchen. Small pets allowed. Double plumbing, drapes provided.
3246 Shelley,
EV 6-6235
2 Bedroom — $130
3 Bedroom—$149-$155

MONTREAL TRUST
1057 Fort St. 386-2111

The First Building of Victoria's Largest High Rise Community
"The Princess Patricia" of WEST BAY APARTMENTS
701 Esquimalt Rd.
FOR BEST SELECTION OF SUITES RESERVE NOW
A 14-storey 208-suite building now nearing completion. Spacious grounds on the water's edge.
SORRY—
NO VISITORS YET!
For full details and rental particulars
MONTREAL TRUST
1057 Fort St. 386-2111

BROWN BROS. RENTALS
$135.00 — TWIN HOLLY APTS. 476 Lampson Street, Esquimalt. Spacious 3-BR apt. The ultimate in family living. Elec. kit., laundry facilities, Elevator. Resident caretaker.
$120.00 — ROYAL RAMADA. 824 Cook St. Spacious ground floor 2-BR suite. Close to shopping and transportation. Resident caretaker. Elevator.
$110.00 — HIGHLANDER, 2151 Haultain St., Oak Bay. Large bright 1-BR. spacious suite. Elevator. Resident caretaker. Quiet location. Cablevision.
$92.50 — GARDENIA COURT. 850 Cook St. Bright 1-BR suite. Close to town. Resident caretaker. Elevator.
$107.50 — REGENCY APTS. 1975 Lee Ave. Large spacious 2-BR suite. Elec. kit. Close to stores. Good transportation. Also 1 BR at $82.50.
$90.00 — WALLMERE APTS. 2180 Haultain St., Oak Bay. Bright spacious 1-BR suite. Elec. Kit., laundry facilities. Quiet location.
$90.00 — HIGHLANDER, 2151 Haultain St. Oak Bay. Very nice bachelor ste. Elec kit. Elevator. Resident caretaker. Walking distance to Jubilee Hospital.
$85.00 — 938 HEYWOOD AVE. 1-BR ste. Quiet location. Near Beacon Hill Park.
$65.00 — 1260 Fort St. 1-BR ste. Ground floor. Heat included. Good transportation.
$37.50 — GROTON MANOR. 556 Rupert St. 1-BR ste. Elec kit. Wall-to-wall carpet. Walking distance to town.
Call Brown Bros. Agencies Ltd. 1125 Blanshard Street. EV 5-8771 anytime

HOW DOES THE CARRIAGE TRADE LIVE?
Quietly, comfortably, in surroundings of charm and beauty. That's if they live in
THE ROCKLAND ARMS
1030 Linden Ave. Just off Fort. Fully modern building, beautiful suites with all up-to-date conveniences.
1-Bedroom suites from $117.50. Call Resident Manager at 388-9706 or D.M.D. at 385-2488.

AVAILABLE NOW
3-bedroom ground floor --------$105
2-bedroom ground floor ---------$85
Lots of cupboards, bright kitchens, everything modern and comfortable. Special rates for retired people. Nor Garden Court Apartments, Sidney, 656-3612 or 656-2984.

DE LUXE, DOWNTOWN (MEARES near Cook). Spacious 1-bedroom suite includes sliding glass doors, balcony etc. Only $92. View evenings. 384-1208.

GORGE VALE APARTMENTS
1180 Colville Rd. 383-8129
Large 2 and 3-bedroom suites, wall to wall carpeting, drapes, china cabinets. Free cablevision, laundry and parking.

UPPER DUPLEX ON GOOD street in James Bay. Imaginative person could have attractive self-contained large 1-bedroom apartment with fireplace and private entrance, $65. Adults. EV 6-2961.

"BLUE WATERS," LOCATED JUST outside Sidney overlooking the sparkling waters and beautiful islands in the Straits of Georgia. For appointment to view, phone 656-2628.

OAK BAY
Large main-floor 2-bedroom suite—cablevision and carport—near bus and shopping. Suite 102, 2120 Cadboro Bay Road. EV 2-0794.

THE EARLBROOK
Spacious suite, living room, dinette, kitchen, twin size bedrm, 2 closets, quiet, close to shopping and bus, garage. $90. Phone EV 4-7350.

NEW ONE - BEDROOM SUITE, Viceroy Apts., 1060 Fairfield Rd. Available July 1st, $90.00. Phone 382-2929.

ROCKRIDGE APT.
1136 Rockland — spacious 1-bedroom ste. $100. Elevator, modern conveniences. 382-7206 or EV 2-3308.

BEACON HILL PARK. TOP floor, 2 bedrooms, up-to-date. Adults. $98. 150 Douglas St. Phone EV 2-7405.

SIDE-BY-SIDE DUPLEX, 1-BEDroom suite, in Fairfield. Business or elderly couple preferred. Apply at 529 Harbinger from 5-9 p.m.

ESQUIMALT
2-bedroom suite in Fourplex, available July 15. All utilities included. $97.50. Phone 385-2734.

2 AND 3-ROOM STE. AVAILABLE July 1. Partly furnished, quiet residential area. 382-0097.

SPACIOUS STUDIO SUITE. TV. Parking. Castle area. $67.50. Ph. 383-2925.

1-BEDROOM SUITE NEAR BEAcon Hill Park. $65 a month. Adults. 635 Battery St.

OLD ESQUIMALT ROAD, 2-ROOM bachelor suite. $40. 385-1263.

ESQUIMALT. 2-BEDROOM, HEAT, hot water, $80. GR 9-2594.

S-H-H-H-H-H-H-H !
The Lady is almost ready!

129 APARTMENTS TO RENT UNFURNISHED

NORTH WEST TRUST CO.
717 Fort St. 386-3534
"Managing Property from Victoria to Winnipeg"
offers
CHARTER HOUSE
435 Michigan St. 384-8923
Studio ---------- $82- $90
One-Bedroom -----$100-$120
Two-Bedroom -----$138-$155
and
REGENT TOWERS
415 Michigan St. 383-6216
Studio ---------- $80- $87
One-Bedroom -----$104 - $116
Two-bedroom -------$135-$149
(1½ baths in two bed suites)
BOTH HIGHRISE APARTMENTS FEATURE
* Controlled entrances
* Heated swimming pool
* Automatic elevators
* Balconies
* Free parking
* Sun Drapes
* Downtown 5 minutes
* Convenient shopping
* Cablevision
* Guest Suites
ENQUIRIES DAILY
10 a.m. to 5 p.m.
Evening Viewing by Appointment
MR. G. R. DOUGLAS
Property Manager
NORTH WEST TRUST
717 Fort St. 386-3534

THE
LORD SIMCOE
$ $ $
WE PAY
YOUR MOVE
$ $ $
Safeway 50 paces. Bus 103 paces. Sauna bath—for relaxation, Hydrotherapy bath—refreshing. B. C.'s largest apartment swimming pool, 80 degrees. Secluded garden courtyard. Cablevision. Mail to your door. Crystal chandeliers. Wall to wall carpet and sun drapes in every suite.
Some furnished suites.
450 Simcoe St.
385-3111

PARK TERRACE APTS.—Esq. 1-BR suite in this modern block. Cablevision. Available now. $85 mo.
LAMPSON—Heated 1-BR apt. Avail. now at $85 mo.
DINGLEY DELL APTS.—New de luxe 1, 2 and 3 BR suites on Gorge Waterfront. $120 to $185 mo. Avail. now.
FOUL BAY ROAD—Charming self-contained 1-BR apt. in large home. Balcony. Avail. June 16. $120 mo.
BOORMAN INVESTMENT CO. LTD.
386-7321

THE ROYAL LANCER
1537 CEDAR HILL CROSS RD.
1 bedroom $165.00
2 bedrooms $122.50
Including range, fridge, free laundry facilities, drapes, elevator, intercom to locked front door.
See resident manager or call 477-1778

REDINGLEY APARTMENTS
(2150 Haultain — near Eastdowne).
Spacious, modern 2-bedroom suite. Available early July. Large living and dining room, kitchen with stove and frig, laundry facilities and off street parking. Resident caretaker. $130 per month. For further particulars or to view, phone 383-6826 or Mr. Burling, 385-9703.

OAKVIEW APT. — 1875 Christie Way, Oak Bay. 1-bedroom apt., kitchen with stove and fridge, bathroom, wall-to-wall carpet throughout. Laundry facilities. $75 per mo. Available 1st July.
Contact Rental Dept.
KER & STEPHENSON LIMITED.
680 Broughton St. EV 5-3411

KENILWORTH APARTMENTS, corner of Oak Bay Ave. and Morrison. Excellent 1-bedroom suite with kitchen and nook. Spacious living-room and bedroom. Well heated. Adults only. $87.50. EV 4-7541.

MODERN DELUXE 1 AND 2-BEDroom suites in small new apartment block. 2 entrances, washer and dryer, and carports. Close to bus and shopping $85 and $100. To view call Concord Credits Ltd., 388-4594.

DARLYN MANOR, 1-BEDROOM suite. De luxe, stove, fridge, cablevision, elevator, washers. 5 minutes walk downtown. $107.50. 934 Collison. 385-5080.

FAIRFIELD
De Luxe Suite. Private entrance. Self-contained. Double or twin beds. Every convenience. 323 Harbinger Ave.

1-BEDROOM SUITE, CLOSE IN. Stove, fridge, Heat and hot water. Cablevision. $80. University Realty Ltd. 477-1855. Doug Bavington.

FAIRFIELD — TRUTCH ST.
Large 3-room suite. Redecorated, ground floor. Adults. $80. Available July 1st. 384-7705.

BEACON TOWERS
1-bedroom suite, overlooking Beacon Hill Park, 3 minutes downtown. Appointments. 385-1187.

3-ROOM SUITE, JAMES BAY, near park. Adults only, $65 includes all. Reduction for caretaker if desired. 385-5317.

$70.00 — CORNER OF COOK AND Oscar. Modern 1-bedroom duplex, electrically heated, stove, fridge. C. N. Montague Co. EV 4-8318.

BEAUTIFUL APARTMENT. EXcellent view. Electric stove, fridge. Oil-O-Matic heat. $80. Adults only. 727 Esquimalt Road. EV 3-8022.

LARGE, BRIGHT, 1-BEDROOM suite. Stove, frig, walking distance. Adults. $77.50. EV 4-0894 after 4:30.

RIGHT DOWNTOWN, ABOVE Simpson Sears. 2 rooms on front. Scurrah Building. 385-0847.

ONE-BEDRM. SUITE, SUNPORCH. Quiet district, near stores. Apply 1160 Burdett Ave. Phone 385-7062.

LARGE 2-BEDROOM SUITE, utilities. Reliable tenants only. $75. James Bay. EV 5-6870.

SMALL SUITE, PARTLY FURnished. Suit working mother, baby sitter available. 386-2564.

MT. EDWARD APTS., SUITE FOR rent. Walking distance. Adults only. Owner resident. EV 3-8818.

$80. 1-BEDROOM, MODERN, 2680 Prior St. 383-1632, 384-5459.

NEAR NADEN. MODERN 1-BEDroom. EV 3-0965.

4-ROOM SUITE UNFURNISHED, 1077 Davie St. EV 6-1735.

Winning Contract

By HOWARD SCHENKEN and RICHARD L. FREY

The American Contract Bridge League's method of selecting its World Championship team is not guaranteed to produce the best team, but it does give everyone a chance to make the team. It also spotlights promising young players who might wait long for recognition if selection were by reputation instead of performance.

Any player who wins enough National tournaments can qualify to play in the Team Trials. To the system's credit is the recognition given to Californian Robert Hamman. Still in his twenties, Hamman won the Team Trials three years ago, finished close up next time, and made the team again this year. The way he handled today's deal, this is not surprising.

Hamman's three no trump bid was automatic—even though his partner, Coast star Lew Mathe, has an aggressive style and was not expected to hold many points for his non-vulnerable overcall. (In fact, Mathe held a sub-minimum hand, even by his own flexible standards.)

Hamman won the spade opening and led a club. West correctly played low to kill the suit in case South had a doubleton, and South won with dummy's nine. He then ducked a diamond into West's hand and West returned the club king to dummy's ace, forcing declarer to ditch a spade. To return to his hand, Hammon had to play boldly to the heart ace, hoping the defenders could not run the suit. On this trick, West correctly unblocked by dropping the king. Declarer now played ace and another diamond and West won and cashed the club queen, squeezing a painful discard from South's hand.

Hamman realized that his only chance was to find West with an original heart holding of K-10 or king singleton. He therefore threw his low heart, leaving himself with the lone jack. Fortunately, as Hamman had anticipated, dummy's nine was a key card. East could not afford to overtake partner's ten, so declarer landed his horrendous contract.

(A Bell-McClure Syndicate Feature)

Vul: E - W

NORTH
♠ 8 4 3
♡ 9 5 3
◇ 5
♣ A J 10 9 6 2

WEST (D)
♠ K 10 9 7 5
♡ K 10
◇ K J 9
♣ K Q 4

EAST
♠ 6 2
♡ Q 8 7 6 2
◇ 10 6 3
♣ 7 5 3

SOUTH
♠ A Q J
♡ A J 4
◇ A Q 8 7 4 2
♣ 8

The bidding:

West	North	East	South
1♠	2♣	Pass	3 N.T.
All Pass			

Opening lead: Spade ten

129 APARTMENTS TO RENT, UNFURNISHED

BECKLEY MANOR
548 DALLAS ROAD
SPACIOUS LIVING ROOMS
LUXURIOUS BATHROOMS
1-Bedrm. Suits from $125
WITH WALL-TO-WALL RUGS
8TH FLOOR UP FROM $140
Fruitwood Kitchen Cabinets
Self defrosting fridges
30" Automatic Ranges
THREE ELEVATORS
"Indoor" year-round controlled swimming pool and saunas.
Cablevision
Free laundry facilities
Covered Parking $5
Open Parking Free
ROOF LOUNGE
OBSERVATION DECK
ADULTS ONLY — NO PETS
Walter Thorne—384-4832
Westcott Rentals
Manager and sole agent

WELLINGTON MANOR
1670 FORT STREET
Several suites left in this ATTRACTIVE NEW BLOCK
1 Bedroom, $115
2 Bedroom, $140
MANY OUSTANDING FEATURES, INCLUDING:
* Elevator
* Cable TV
* Drapes on all windows
* Individual heat control
* Balcony patios
* Controlled entrance
* Storage rooms in suites
Manager in attendance —
Phone EV 5-5065 or EV 5-3435
Rental Agents
P. R. BROWN & SONS LTD.
762 FORT STREET.

READY NEXT WEEK
KING ARTHUR
1664 Fort St.
Lovely new apartments designed for comfort and gracious living.
Reserve now.
Controlled Entrance
Individual heat control
Cablevision
Coloured ranges and fridges
Balconies
Quiet suites
Resident caretaker
One Bedroom from $105
Two Bedrooms from $135
Call us today and reserve a suite in the King Arthur.
BROWN BROS. AGENCIES LTD.
1125 Blanshard Street. EV 5-8771 anytime.

NEWTON
GARDEN VILLAGE
1738 NEWTON ST.
Near
Royal Jubilee Hospital
FEATURING:
Cablevision, heated year - round swimming pool, three children's playgrounds, individual heat control, private patios, laundry facilities, drapes to all windows
FAMILY AND ADULT BLOCKS
For information please phone
Mr. Hay, 385-9473.
NO PETS
Westcott Rentals

CHILDREN WELCOME
SPACIOUS TWO-BEDROOM SUITES
IMMACULATELY CLEAN FOR IMMEDIATE OCCUPANCY
For your convenience each suite is equipped with free washer and dryer, colored plumbing, colored range and frig. Beautiful kitchen. Heat and hot water included. Private balconies — TV hookup Pool — Ample Parking Large, fully equipped playground. Shopping next door. Schools close — Buses at entrance.
BURNSIDE GARDENS
Burnside at Tillicum — 384-0034.

ELMHURST APT., 409 Quebec St.—Modern 1-bedroom apt., available immediately. Heated, laundry facilities and cablevision. $90 per mo. Walking distance to town and close to Parliament Bldgs.
Contact Rental Dept.
KER & STEPHENSON LIMITED
680 Broughton St.
EV 5-3411

BEL-AIR APARTMENTS. 2-BED room front suite. Near park and sea. Adults. $95. EV 2-0915.

1-BEDROOM SUITE. ELECTRIC stove. 430 Sturdee. 384-2837.

129 APARTMENTS TO RENT, UNFURNISHED

BELGROVE APARTMENT
Corner of Belcher and Oak Bay Ave.
Spacious Suites of Good Quality
Now Open for Your Inspection
—Controlled Entrance
—All the Modern Features in providing the Finest in Apartment Accommodation
—Spacious rooms
—Elevator
—Intercom controlled entrance
—Beautiful lobby
—Carpeted halls in suites
—2-door refrigerators
—Electric ranges
—Resident caretaker
—Large-size kitchens
—Cablevision
—Drapes on all windows
—Tiled bathrooms
—Balconies
—Individual heat control
One-Bedroom Suites from $119
Two-Bedroom Suites from $135
Built by Hucker Construction Ltd. with extra soundproofing
BROWN BROS. AGENCIES LTD.
1125 Blanshard Street —Ph. 385-8771
Are proud to present this beautiful building.

PONDEROSA
1184 Esquimalt Road
Comfortable spacious suites
Bright and cheerful atmosphere
Elevator
Electric Kitchens
Automatic Laundry (free)
Cablevision
Drapes
Close to bus and shopping
Resident caretaker
One Bedroom from — $94.00
Two Bedrooms from — $122.50
See these fine suites today.
Call EV 5-8771 - anytime
BROWN BROS. AGENCIES LTD.
1125 Blanshard Street

GOODACRE TOWERS
350 & 360 DOUGLAS STREET
Directly opposite Goodacre Lake in beautiful Beacon Hill Park. Just a few minutes walk from the heart of the city's business area.
Two and Three Bedrm Suites.
Choice of three plans of 1-bedroom suites.
Choice of two plans of 2-bedroom suites.
All the customary amenities of high rise living.
Resident manager and staff in attendance, office hours: 9 a.m. 5 p.m. daily. Evening viewing by appointment. Phone: 385-8111 for enquiries.

OAK BAY REALTY LTD.
112—OAK BAY TOWERS. Spacious 1-bedroom suite, elevator, cablevision, etc.
$112.50 — DRYSTHURST, 628 Head St. Spacious 2 bedrooms, Cablevision, Free laundry and parking.
Call EV 5-7707
Mears & Whyte
Oak Bay Realty Ltd.

VIKTOR APT., 976 Humboldt St.—Modern 2-bedroom apt., kitchen stove and fridge, tiled bathroom, cablevision, auto laundry facilities, $118 per mo. Walking distance to town.
Contact Rental Dept.
KER & STEPHENSON LIMITED
680 Broughton St.
EV 5-3411

VANMEARE MANOR
1013 Vancouver St.
Vacancy Have
1 bachelor suite, $80, Furnished. $90, 1 bedroom (twin size) and 2 bedroom, $110 and $125.
De luxe modern suites, electric fireplaces, etc. 3 minutes walk to city centre.
EV 3-6834 EV 2-4796

MODERN DE LUXE 1-BEDROOM suite 3 blocks from city centre, cablevision, separate garages (optional), washer and dryer, stove and fridge, and lockers. Very quiet tenants, $95. To view call Concord Credits Ltd., 388-4594.

COACH HOUSE, Grant Street near Victoria High, fully modern apartment, 1-bedroom suites, $87.50, bachelor suites $69.50. Call Mr. George St. Louis, resident manager, 385-9630 or DMD at 385-2488.

SAVOY MANSIONS — NEAR ST. Joseph's Hosp. 2 bdrm., 1st floor, range, fridge, cablevision. Aug. 1. $87. The Royal Trust Co., 385-4311.

$77.50 - $87.50. 5-ROOM SUITE, IN new ultra-modern block. Cablevision. Sanvia, 230 Oswego. EV 2-8837.

1-BEDROOM SUITE, TWIN-BED size. Warm and quiet. All modern conveniences. 384-9096.

129 APARTMENTS TO RENT UNFURNISHED

THANK YOU CITY HALL
For Widening Fort Street
Making it easier for all these nice people to get in to see the lovely
TREMAINE APARTMENTS
at the
Corner of Stanley Avenue
Elevator.
Cablevision.
Drapes on all Windows.
Free Automatic Laundry.
Individual Heat Control.
Balconies.
One bedroom from $105.
Two bedroom from $140.
Resident caretaker will show these suites OR phone
BROWN BROS. AGENCIES
1125 Blanshard Street
EV 5-8771 anytime

LORD NELSON APARTMENTS
1615 BELMONT AVE.
A Fine Location Just a Few Short Steps to Park, Shopping, Bus Stop
A Quiet Area
Join the many happy residents who enjoy this modern form of living.
1-Bedroom Suites from $95.
2-Bedroom Suites from $115.
Individual heat control.
Elevators.
Free Automatic Laundry.
Resident Caretaker.
Call our Rental Dept. now:
BROWN BROS. AGENCIES LTD.
1125 Blanshard Street
EV 5-8771 anytime

CLEARVIEW APT. 1258 YATES $95—1-bedroom ste., cable TV. Modern convenience. 386-3990. EV 2-3308.

THE CHRISTOPHER, 639 BATtery, 1-bedroom suite. Large, warm. Quiet street. TV hookup, laundry facilities. $85. Carport available. Ph. 382-4725.

2-BEDRM. APT. STE. MAIN FLOOR (adults). Oak Bay. 388-5721, 385-4974.

130 APARTMENTS WANTED

WANT TO RENT FURNISHED flat, apartment or small house from approximately July 25 to August. 31. Victoria area. 3 adults. Will take excellent care, can furnish references. Victoria Press, Box 294.

WANTED, WITHIN 2 MILES OF Jubilee Hospital, furnished suite for single lady. Reply, stating rent required to 567 Monterey Ave.

131 DUPLEXES TO RENT

CLEAN SELF-CONTAINED 3-ROOM furnished suite, carport. Esquimalt district, near park, bus, available July 1st. Automatic heat, automatic washer, dryer. All found, $75. EV 6-1609. Suit quiet couple.

FAIRFIELD—2-BR heated lower duplex near waterfront. July 1st. $85 month.

BOORMAN INVESTMENT CO. LTD. 386-7321

SIDE BY SIDE 2-BEDROOM DUplex, Gonzales. Full basement, Drive-in garage. Oil heat. Wired for dryer. Cablevision. Adults preferred. Available August 1st. EV 4-6968.

DALLAS RD. WATERFRONT Modern, large upper unfurnished duplex. 2 bedrooms, stove and frig. Basement, oil furnace. Garage. Adults only. $120. Evenings 384-3916.

4-ROOM LOWER DUPLEX, FULL basement with 3 finished rooms, gas range, automatic hot water, Oil-O-Matic heat. All utilities supplied. $79. EV 3-8895

144 REVENUE PROPERTIES

2 Houses—$100 Income
SHAWNIGAN LAKE

Asking only $8,950 for two adjacent homes right in Shawnigan Lake Village next to shopping centre. Will take ½ cash, let tenants pay your agreement. Could be commercial property. Use one in summer for your own summer cottage and rent other 10 months. Terrific value! WILLS OF WHITTOMES, 388-4271, J. H. Whittome & Co. Ltd., 706 Fort Street.

4 SUITES — $15,000

Self-contained, 2 up, 2 down, on bus line, Esquimalt. Net revenue over $2,100 per year. No vacancies. Owner would trade up to larger 6 or more suite Apt. house with equity. Further details from
EV 4-4862 D. L. Macdonell 388-3535
B.C. Land & Ins. Agency

145 BUSINESS OPPORTUNITIES

BUSINESS HUNTING?

Then check into these better than average opportunities.

- Excellent coffee bar, light lunches, etc. Magazines, enjoys excellent traffic, good equipment, close to schools — well located in busy industrial area, long lease available, just $2500.00 with terms — This is meant for a hustler.
- The qualified barber could not find a better set-up than this, 2 chair, 4 snooker tables well located in completely renovated premises. Only one other barber in the area of 7,000 people — finest of living conditions. This long established business must be sold, phone BOB TURNER now for complete details.
- Neat grocer/general type store established over 30 odd years, best of equipment, doing over $60,000.00 on a 3 day week, good market too — you can have the stock and equipment at $17,000.00 (stock $12,000.00) and lease the building, or you can buy the buildings, 3 rentals and a fine 3 bedroom home on the water — BOB TURNER at LAKE COWICHAN 749-3404 or 749-3253.

J. H. WHITTOME & CO. LTD.
Duncan, B.C. Phone 746-6161

DO YOU NEED A NEW INTEREST

Here's an intriguing opportunity for you. One acre of land and four cement block buildings all set up with heating plant and cooler for mushroom production. The land and buildings are worth more than the asking price. A terrific potential is here for an enterprising couple or family. If you are not happy later on then you can sell and get your money back — OR build a home and use the buildings for animals — OR use the property for purely storage purposes. There's a very lucrative business waiting here for someone and it's all a bargain at the asking price of $12,000. (Replacement cost would be $20,000 at least) Interested? Call Mr. Yells, 382-2191. Res. 383-3039.
Harry Foster Limited.

ROYAL TRUST
REAL ESTATE SALES DEPT.
VALUABLE COMMERCIAL BUILDING
4672 sq. ft. of office space and storage. On Douglas Street close to the circle.
Price Only $45,000
A. E. COLES, 388-4311
Evenings EV 3-8732

ROYAL TRUST
1205 Government 388-4311

VANCOUVER ISLAND TRAILER PARK AND MARINA

Near Victoria — 4½ ac. of business and investment, 264' saltwater beach with foreshore lease 1.004 ac. Luxury 10-room owner's residence, deluxe store, coin laundry, approx. 100 developed trailer and camping sites, boat ramp, floats and wharf. Best operation on the Island, must be seen now and it's easy to purchase. Full particulars with W. RAVENHILL, eves. 382-9825.
C. G. Heisterman & Co. Ltd.
1121 Blanshard St. 388-4161

AIRCRAFT ELECTRICAL BUSINESS PRICE $21,000 (TERMS)

Well established Aircraft and Boat electrical repair, overhaul and replacement business.
Only outlet of this kind in district with excellent opportunity for expansion. Ideal operation for one or more persons capable of carrying on this type of work. Dept. of Transport licence an asset.
For further particulars ask for ERIC DAY or TED PARTRIDGE.
384-8126
PEMBERTON, HOLMES

CAN U WALK?

If so, and you have $12,500 cash then after making monthly payments of $300 per month on balance you can take home a nice monthly salary out of this eight-table billiard room. This can be operated without any business experience. Act fast on this. F. BERGMAN or BILL SQUIRES, EV 5-6741. Northwestern Securities Ltd.

ATTENTION ! ! !
BUILDERS AND CONTRACTORS
James Bay APARTMENT ZONED location, 300'x120', including architects plans. $73,000
Call ELAINE STEPHENSON
388-7016 — 388-3231
COLONY HOMESALES

GROC. AND CONFECTIONERY
Nice 3-bedrm., living quarters. Turnover $37,000.00. No competition. A perfect setup for two people to operate. Rent on lease, the location is tops. Must be shown by appointment. Full price $3,000 plus stock at invoice. Offers considered. Stan Hyland, 382-2187, eves. 383-3020 or Larry Skinner, 382-2187, eves. 477-6793. Western Homes Ltd.

RECREATION HALL
AND BILLIARD PARLOR
Showing a good return. Owner has other commitments and must sell. All equipment, building, ½ acre of land — lock, stock and barrel — $16,500. Liberal terms to responsible person. Phone JACK WILLIAMS for more information at 388-5955. Mayfair Realty Ltd.

FAIRFIELD
Here is a dandy investment for someone. 5 self-contained suites, situated in a lovely location. Oil hot water heating. Terms arranged. Not a conversion. Full price $37,500. Call Harold Ware, res., EV 2-1461 or office, EV 2-9145, Victoria Realty Ltd.

FOOD MARKET
Turnover 1965, $135,000. Well equipped. Excellent location. Rent on lease. Full asking price $27,500 (with guaranteed stock of $10,000, $17,000 down payment will handle. Bal. carried by Vendor. Shown by appointment only. Stan Hyland, 382-2187, eves. 383-3020; or Larry Skinner, 382-2187, eves. 477-6793. Western Homes Ltd.

RESTAURANT AND WATER VIEW
Very attractive restaurant situated on 1 acre of excellent property with terrific sea view. Attractive 3-bedroom suite for owner. Further details phone Stan Perkins, MONTREAL TRUST, 388-2111 or 477-1422.

IF YOU HAVE A GOOD EQUITY in a home or duplex that you would like to use to purchase a small, modern apartment block (well located) please call John B. Shaver, EV 2-9444 nites. Clarke and Wallace Realty Ltd.

GOING CONCERN, 2ND HAND store in excellent location, illness forces sale. Will sell business or business and property. Victoria Press, Box 282.

ROOMING HOUSE
Completely furnished, licenced, strategic location, commercially zoned, fully rented, revenue $360 to $400. GR 9-1307.

LOCAL MOVING AND STORAGE, ideal two-man operation, will consider partner. Victoria Press, Box 223.

SMALL UNIQUE BUSINESS, GOOD potential and location. Victoria Press, Box 206.

146 BUSINESS OPPORTUNITIES WANTED

I WISH TO BUY A SMALL business. All replies confidential. Victoria Press, Box 273.

147 EXCHANGE REAL ESTATE

DUPLEX ZONED N.H.A. LOT

On quiet cul-de-sac. Owner will trade revenue or residential property. VALUE $2000. HIGH QUADRA. 2 bedroom full basement, rumpus with fireplace and extra sleeping area. Large lying room with feature fireplace wall. French doors from dining room to secluded patio. Owner will trade his $7,000 Equity for lot, residential or revenue property. For further information on the above property please call Ron Black at
METROPOLITAN REALTY LTD.
388-5565

CONTRACTOR'S SPECIAL
Owner of 13-room house in need of renovating, situated on an apartment-zoned sea view lot, would like to exchange his equity for an older 2-bedroom home in reasonably good condition. This 13-room home is presently revenue producing. Price $12,000. Call DON BACON, 388-4271, J. H. Whittome & Co. Limited, 706 Fort St.

TRADE — TRADE — TRADE — Tremendous opportunity. This 8-suite apartment block has an income of approx. $5,000. It's expenses are approx. $2,000. It is situated on a nice large lot, close-in to City. The owner will sell or consider trading her equity of about $11,500 for a house. Ted Graves, 385-1448 or 382-3513, Gardner Agencies Ltd.

TRADE EQUITY
Will exchange equity in coin-operated car-wash for house, boat, property. Call BILL McCULL/VCH, 385-2471 anytime. Johnston & Co.

TRADE DE LUXE HOME IN Nanaimo for house, revenue property, or acreage. Victoria Press, Box 304.

VICTORIA CONSTRUCTION LTD. takes trades on Custom-Built houses. Phone Mr. Jones. EV 4-5112 or 385-2226 for full particulars.

149 LISTINGS WANTED

WANT TO SELL YOUR HOME? MY LISTINGS HAVE BEEN SELLING AS FAST AS I LIST THEM!! I WON'T GUARANTEE TO LIST YOUR HOME, BUT I WILL GUARANTEE 100% EFFORT AND ACTION IF I DO LIST IT!
WHEN IN REALTY NEED CALL
ERNIE WEED
383-4124
McADAMS INVESTMENT LTD.

LISTINGS NEEDED
Fresh out of listings. What have you? Immediate action.
Call C. PIMLOTT
Northwestern Securities Ltd.
385-6741, or Res. 386-5569

FOR FAST SALES LIST WITH DALBY & CO., 1010 BLANSHARD EV 5-6341.

150 HOUSES FOR SALE

SWINERTON STEWART CLARK LTD.
608 BROUGHTON ST. EV 5-2481

MAGNIFICENT SEA VIEWS BEAUTIFUL RESIDENCE PARKLIKE ⅔ ACRE
Lovely custom built 6-year-old home featuring:

5 STAR KITCHEN, a housewifes dream with built-in dishwasher, garborator, range and oven with laundry off.
180 DEGREE SEAVIEW BREAKFAST AREA, tastefully decorated in white enamel and birchseye maple.
12X12 OLYMPIC VIEW DINING ROOM with Wall-to-Wall carpet and built in walnut buffets.
20X16 MOUNTAIN VIEW LIVING ROOM with rich Wall-to-Wall carpet and marble, walnut fireplace.
22X11 SAN JUAN VIEW DEN with built-in bookcases and parquet floor.
2 SPARKLING 4-PIECE FAMILY BATHROOMS.
3 VERY large bedrooms, including 16x14 master bedrm. with Wall-to-Wall carpet. A AIRY SEAVIEW STUDIO for the budding artist.
2,700 FINISHED sq. ft. with many extras including OOM heating system, fully insulated, wall-to-wall carpet throughout all halls. Outdoor patio and barbecue.
Full Price $47,900 (Easy Terms)
DICK JAMES, EV 5-2481

ARMCHAIR ADMIRALS AHOY!
Scan the SEA and distant HORIZONS from this SHIPSHAPE home situated on a HILLTOP, relax on the SUNNY PATIO or just enjoy life generally in this delightful home which was specifically designed for CASUAL, CAREFREE LIVING. Consists of a large living room with fireplace and seaview windows; two large bedrooms; double plumbing; combination Family Room - Dining Room arrangement and a truly convenient cabinet electric kitchen. Tastefully decorated and fitted with the best of floor coverings throughout. The part basement affords ample space for future development. The fully fenced back yard offers privacy and features a fish pool and aviary. Nicely landscaped grounds, mostly in new lawn, carport and paved drive with 2-car parking space. This property is located amid all new homes in an exclusive residential area, is of unusual and attractive design and is worthy of inspection by the most discriminating.
FULL PRICE $28,500
ED JUPP, EV 5-2481

IN THE UPLANDS
$39,500 FULL PRICE
IMMEDIATE POSSESSION
You should see this well planned home. Has street level entrance to receiving hall, large living room, separate dining room (takes large suite), good sized Den, Twin bed sized master bedroom and 2nd bedroom, smart electric Kitchen, most rooms are carpeted. Open stairway to lower level developed into TV room 27x13 with fireplace and entrance to Patio and garden, bedroom (hobby room, workshop, etc.) Double plumbing. 2-Car garage with breezeway, mature garden in evergreens, shade trees and lawn. Owner leaving city can give quick possession. Handy to Yacht Club, in the finest part of this exclusive residential district. $29,500 with excellent terms. Short notice appointments can be arranged. Please call Mr. Custance or any of our representatives, EV 5-2481.

A. BERNARD & CO. LTD.
FORT AND BROAD STREETS
384-9935
DAY OR NIGHT

COLWOOD
3 OR 4 BEDROOMS
$1,000 DOWN
2 yr. old stucco bungalow with 3 bedrooms plus recreation or extra bedroom in high basement. Nice fenced lot and close to schools, transportation and stores. Price for quick sale.
$13,700
Mr. Clare Belcher, EV 2-2945 Res.

TASTE TELLS
Elegant 3-bedroom split-level — only 4 years old. Gleaming hardwood floors. Dining room leads onto crescent patio, an expanse of velvet like lawns, exotic flower beds, trees and shrubs. A home for living in comfort.
$25,500
Gordon Schenck, EV 2-6295, Res.

MODERN
3 BEDROOMS
1170 SQ. FT.
LARGE 6¼% MTGE.
Attractive 3-yr.-old full bsmt home. Nice country setting. Quick possession. Price only $15,500. To view phone C. H. Holland Real Estate, 620 View. EV 5-0624 or EV 4-7659.

LANGFORD
3-bedroom house, 2575 Leigh Rd.,
478-4446 and 478-4116

NEAT LITTLE COTTAGE, SUITable for retired couple. Quiet district. Good garden and fruit trees. 479-2612.

150 HOUSES FOR SALE

NEWSTEAD REALTY LTD.
1010 GOVERNMENT 382-8117

CITY CENTRE
IMMEDIATE OCCUPANCY
Just walk in and take over! New furnace, new wiring, completely repainted inside. Just two bedrooms but all rooms are spacious. The price is only $7,500 with $1,200 down but why not try your offer. It must be sold!
MIKE RUSSELL
382-8117 or 479-3850

TRADE OR SELL LOVELY CONDITION
Owner would trade this 1350 sq. ft. 2 bedroom bungalow for 3-bedroom home. Immaculate condition featuring family dining room, 13x20 living room with tapestry plaster and mahogany trim, fireplace, etc. Dream kitchen of vinyl and mahogany and oversize lot. Full basement with extra bedroom and toilet and shower. Fruit and Dogwood trees.
FULL PRICE ONLY $14,950
Owner is anxious to deal. See this right away by phoning
BILL HODGSON
EV 2-8117 or Res. 385-5563

BARGAIN
Drive by 1212 Queens and see a 4-room, full basement bungalow that is truly priced right. Has been rewired and replumbed and new automatic oil heat. Neat as a pin inside and features rose garden, lots of shrubs and fruit trees outside.
FULL PRICE ONLY $6,950
Call
EV 2-8117 or Res. EV 5-8363
RIGHT AWAY and ask for
BILL HODGSON

ESQUIMALT
A spotless home in a beautiful setting that has other properties in this price range beat a mile.
1. 4 large bedrooms.
2. Granite fireplace in living room.
3. Guest sized dining room
4. Electric cabinet kitchen.
5. Recreation room.
6. A separate TV room or could be a 5th bedroom.
7. Large double lot completely fenced (concrete and steel).
8. Garden, shrubs, lawns, fruit trees, etc.
9. Huge cement patio out back.
10. Double garage (parking for 3 cars).
FULL PRICE $16,950
(With Easy Terms)
To see your future home please call EV 2-8117 or 479-3073, anytime.
RON SEDGER

ESQUIMALT $21,500
You may be able to use your equity in your home as down payment on this beautiful 3-bedroom beauty. Gracious living room, dining room and lovely view from adjacent sun deck. Lot 65x210. For further particulars call 382-8117 or residence 479-2673 NOW and ask for
PATRICIA SEDGER

ESQUIMALT LOW PAYMENTS
Located in the preferred area of Esquimalt, this lovely stucco bungalow has large picture windows in the attractive living room as well as a lovely fireplace. A bay window in L-shape dining area and a modern electric kitchen. 2 bedrooms. Large utility room. OOM heat. It is a must for the young couple or retired people. Just one block from shopping plaza.
FULL PRICE—$9,750
Call EV 2-8117 or EV 2-1965 and ask for
MRS. V. ROBERTS

EASY TO BUY UNIVERSITY AREA 3 BEDROOMS
Only $12,950 buys this 14-year-old California stucco bungalow. Lovely large fireplace in living room, separate dining room and large cement patio. No basement but extra large utility - laundry room with ample space for storage and workshop. Automatic oil heat, beautifully tiled bathroom and many extras. Easy terms possible on this one. Call EV 2-8117 or res. 385-5563 immediately, and ask for
MR. HODGSON

FAIRFIELD INCOME AND GARDEN
50x213 ft. lot, plus one - bedroom suite (rents at $65 per month). Owners quarters consist of 2 bedrooms, 15 x 14 ft. living room with fireplace. Beautiful kitchen with large dining area.
ASKING $16,900
Call EV 2-8117 or 388-4150 anytime and ask for
ELLWOOD NAULT

DESPERATE TWO-FOR-ONE SALE
HOUSE NO. 1
Three bedrooms, large family kitchen, large living room, 2 bathrms, stucco. Duroid roof. Heavy wiring. Copper plumbing. Could be duplexed. Was rented for $90 per month. Oil heating.
AND
HOUSE NO. 2
Two-bedroom cottage. Heavy wiring. Copper plumbing. Oil heating. Duroid roof. At present rented for $50 per month.
The owner must sell! This is a bargain!
ASKING PRICE $11,500
Terms of course.
ELLWOOD NAULT
EV 2-8117 or 388-4150

BYRON PRICE
1314 QUADRA STREET EV 5-3439
UP AND DOWN DUPLEX COOK-PANDORA
Clear title. Terms available on this excellently located duplex. Kitchen, living room and bedroom up. Living room, dining room and 3 bedrms down. Owners must sell. Full Price $12,950. Phone V. Wong, 385-3456 anytime.

FAIRFIELD! UNDER CONSTRUCTION! N.H.A.
Drive by 940 Wilmer St. 2 bedrooms up, roughed in for 2 more and extra bathroom below! Lane at rear of lot! Total price $17,800. Call Len Wardle, 477-6549. Deal direct with Fraser Construction Ltd. 382-6255.

150 HOUSES FOR SALE

C O L O N Y HOMESALES 386-3231
852 Fort St.

UNIVERSITY AREA
(NOT GORDON HEAD)
FOUR MONTHS OLD. 4 LEVELS, 4 BEDROOMS, this white stucco, brown trim, elegant home has every feature for the happiness of a big family and close to all levels of schools.
$23,950, 6¾% MTG. RATE
To view its many unique features PLEASE CALL LEE FORBES, 382-3541, 386-3231 ANYTIME.
• • • • CHS • • • •

LISTED TODAY! VIEW HOME $17,500
Lovely home with a view and exceptional floor plan. Road access and extra parking area front and back. Patio - sundeck off living and separate dining room. 3 bedrooms, pretty vanity bath, cheerful view kitchen, half daylight basement, roughed-in rumpus, utility and workshop area. CALL MRS. MITCHELL, 477-6538 or 386-3231.
• • • • CHS • • • •

POST AND BEAM WITH RURAL CHARM ALL THIS FOR $17,500
Located in the Lake Hill district, this beautifully kept 3-bedroom home will be a pleasure to show you. Cathedral entrance to a 24' living - dining. Super sized kitchen with oodles of cupboards. 1½ bathrooms. Newly fenced yard with a putting green lawn. Carport. Excellent terms. CALL JOYCE MILLER, 386-3231 OR 477-6161 ANYTIME.
• • • • CHS • • • •

GORDON HEAD $17,200
2-car garage. 3 bedrooms. Tremendous L-shaped living and dining room with F.P. Finished rumpus room. Call
WANDA STARR ANYTIME
386-3231 OR 385-4920
• • • • CHS • • • •

"HELP ME IF YOU CAN"
GARDENERS NEEDED for this new home with convenient floor plan. Delightful living room with dining area off compact kitchen. 2 BDRMS WITH EXTRA IN FULL BSMT. All this for only $16,900. CALL JEAN KOWALSKI, 386-3358 OR 386-3231.
• • • • CHS • • • •

MARIGOLD HIGH VIEW PROPERTY $16,900
Enjoy this white stucco sun-catching home in the peaceful rural atmosphere surrounded by other lovely homes. 15 yrs old, large living rm with fireplace, family-sized kitchen and nook. 2 bedrooms up, 1 down, 4-pce vanity bath. Rec. Rm with fireplace, OOM heat and easy to maintain, beautifully landscaped garden. EASY, EASY FINANCING. TO VIEW PLEASE CALL LEE FORBES, 382-3541, 386-3231 ANYTIME.
• • • • CHS • • • •

BLENKINSOP 3 BEDROOMS PLUS $16,700
On a quiet street for children, this lovely home has large living room with fireplace, bright family-size kitchen, 3 good bedrooms, rumpus room plus fourth bedroom plus work area in basement. CALL BARBARA HUNT, 656-3604 OR 386-3231.
• • • • CHS • • • •

FAMILY HOME SHELBOURNE ASKING PRICE $16,200
3-bedrm stucco home with pretty yellow awnings. 14x17 living rm with fireplace, separate dining rm, extra bedrm in basement, large lot with double-size garage, long, deep driveway for plenty of parking. Variety of fruit trees.
RIGHT NOW CALL
IRENE DALZIEL
384-8802 OR 386-3231
• • • • CHS • • • •

ESQUIMALT—$15,500
NEW LISTING !!!
4 SPACIOUS bedrooms in one of Esquimalt's well cared for older family homes. Covered porchway, large entrance hall, wide IMPRESSIVE stairway. Gracious living room, SEPARATE dining room, COSY DEN, each with a fireplace. Large cabinet, elec. kitchen and util. on main floor. Part basement. O-O-M PACKAGE HEAT. VIEW SOON WITH BETTY SILVER, 385-2883.
• • • • CHS • • • •

ESQUIMALT RD. $13,950 EXTRA LOT
3 bedrooms, living and dining room, bright kitchen, OOM heat. The garden has been neglected, but could be wonderful. This price includes a 37x120 serviced lot. Hurry and CALL BETTY SILVER to view this brand new listing. 385-2883.
• • • • CHS • • • •

GARDENER'S PARADISE CLOSE TO TOWN $12,900
The dearest little 2-bedroom home with new oil furnace. Freshly painted throughout. Carpeted living room with heat-a-lator fireplace. 160' deep lot, fenced with tall trees, manicured lawns with shrubs and flower beds. Every fruit imaginable. Must listed and won't last. Be the first to view with WANDA STARR, 386-4920 or JOYCE MILLER, 477-6161. Office 386-3231.
• • • • CHS • • • •

HAULTAIN AREA $10,300 FULL PRICE $1,500 DOWN
3-bedroom stucco home, no basement, L-shaped living and dining room with fireplace. Close to all amenities. Owners transferred, so call quickly.
IRENE DALZIEL
384-8802 or 386-3231
• • • • CHS • • • •

FAIRFIELD $8950
Comfortable 3-BR. home with full bsmt., OOM, sep. garage. A really good buy in this pleasant district. CALL MRS. FRASER, 477-1411. Courtesy to agents.

THE YORKSHIRE
737 Fort St. 384-0514
MAYFAIR DRIVE EXCLUSIVE 5-ROOM HOME WITH VIEW $21,000.
HAROLD GROOS 384-0514

FURNISHED OR UNFURNISHED, ideal retirement or starter. 1-bedroom bungalow on quiet street near all conveniences. Newly stuccoed home consisting of bedroom, bathroom, living room with fireplace, large kitchen, sun porch and small back porch. Large lot with newly stuccoed garage. Many plants and shrubs. Low taxes and maintenance. $8,750. Call 384-1337 or 383-7174.

BY BUILDER, NEW 5 - BEDroom, Tudor style, family home on secluded parklike ½ acre, close to campus, $25,500. Postle, GR. 7-3728.

150 HOUSES FOR SALE

P. R. BROWN & SONS LTD.
762 Fort Street 385-3435
• • • •
OAK BAY OPEN HOUSE
SAT. & MON. 2 TO 5 P.M.
VACANT — QUICK POSSESS.
2072 MEADOW PLACE
(East from 1898 Foul Bay Rd.)
Come and see this six year old home with three bedrooms, full basement located on a quiet street close to Oak Bay Junior & Senior High Schools and not too far from Willows Elementary.
$21,000
VENDOR WILL CONSIDER ALL OFFERS WITH $2,000 DOWN OR BETTER.
For Preview Call
ERIC A. MACFADYEN
EV 5-3435 24 Hr. Service
• • • •
BRAND NEW OWNER'S DREAM HOME
Built by craftsmen, but due to unforeseen circumstances must be sacrificed before living in it. Seven rooms, two van. bathrooms. Lot size 30x183 ft. with fruit trees. 6¾% financing on mortgage.
PRICE $21,500
Call Mrs. Hartt, 385-3435 anytime
• • • •
UPPER LANSDOWNE
We have been entrusted with the sale of one of the best homes on the ever popular Lansdowne Slope.
This home has three bedrooms, large half-panelled living room with fireplace. Good family kitchen wired for range and plumbed for washer. Full basement and carport.
THE PRICE IS ONLY
$21,000
TERMS CAN BE ARRANGED
ERIC A. MACFADYEN
EV 5-3435 24-Hour Service
• • • •
FAIRFIELD DUPLEX
MAIN FLOOR:
1,400 sq. ft. comprising 2 bedrooms, living room with fireplace. Dining room, 15x14. Cabinet kitchen with large eating area. Spacious vanity bathroom. For owner or would rent for $110.
UP:
2 bedrooms, living room 13x13. Large kitchen, frig and range included. Bathroom. Rented for $75. Full cement basement. Wired for washer and dryer. Double garage.
$16,500
CALL MRS. HARTT, 385-3435
ANYTIME
• • • •
SHAWNIGAN LAKE WATERFRONT
4 bedrooms, large LR with fireplace, 3-piece bathroom with shower. Level lot with easy boat launching.
$15,900
HURRY FOR THIS, IT WILL NOT LAST
ERIC A. MACFADYEN
EV 5-3435, 24-Hour Service
• • • •
WATERFRONT
THREE BEDROOMS
CITY WATER SUPPLY
TWO YEARS OLD
Delightful 3-bedroom cottage located on Seagirt Rd. with 80 ft. of private beach, designed for year round living or as a summer cottage.
Large living room has a splendid granite fireplace and secluded verandah overlooking Sooke harbor.
Kitchen wired for range. The price includes a 14' boat with 3½ h.p. outboard engine. Vendor regularly catches salmon scarcely 100 yards off his own private beach.
$13,980
Terms to a good covenant or vendor will consider trades.
ERIC A. MACFADYEN
EV 5-3435, 24-Hour Service
• • • •
MUST BE SOLD!
OWNERS SUDDENLY TRANSFERRED
NO MORTGAGE DIFFICULTIES
GOOD TERMS
1924 NEWTON ST.
(OFF FOUL BAY RD.)
This is an exceptionally well built and well maintained bungalow in a much sought after location.
It offers:
- A wide through hall
- 18' living room with fireplace and distant view of the mountains
- Very pleasant kitchen with large dining area (which could easily be made "separate")
- Two double bedrooms—one twin sized. Gleaming hardwood floors throughout.
- Full high basement with space for more rooms
- Package oil heating; heavy wiring
- Drive in garage
- Lovely, lovely secluded garden—fruit trees, flowering shrubs, etc.
- Low taxes

There is a 7% Agreement of Sale ready to be assumed. Here is an opportunity you can't afford to miss at $13,900. To view, please phone
MRS BAXTER
EV 5-3435 anytime
• • • •
GLANFORD
Lot size 80x118 ft.—fenced. 2 BRs, living room with fireplace, L-shaped dining room. Cab. electric kitchen with utility off, wired for washer and dryer. Needs some decorating. Priced to sell quickly at
$9,950
Call Mrs. Hartt, 385-3435 anytime

CADBORO BAY
A new luxury home with features that spell out quality, luxury and spaciousness—the things you want in a $29,500 home. There are 4 bedrooms, 3 bathrooms, a 30x14 finished rumpus room with fireplace and parquet floors. Outside we have a double carport with sundeck off the breakfast nook. Fully landscaped and ready for immediate occupancy. The mtge is $18,350 at 6¼%. Drive by 2834 Sutton Rd. If you like the appearance call GR 7-3831 or knock on the door at 2848 Sutton Rd., the home of
PINE HOME BUILDERS LTD.

STOP LOOKING
Immaculate 3-bedroom stucco home. Extra bedroom in fully finished basement. 12 yrs old. Living room, dining room and exec cab kitchen. Landscaped grounds. Hurry for this Asking $13,950. Easy terms.
O'REILLY REALTY
383-4031 383-6632

FOR SALE BY OWNER, N.H.A. Immaculate 2-year-old split level. L-shaped living and dining, 3 bedrooms (4th roughed in) family room, carpetted hall and stairs, enclosed patio, near schools and university. 1726 Garnet, $22,800. For appointment 477-1185.

$ $ VALUE $ $
Near bus, shops and schools, an attractive 2-bedroom full basement stucco home. Price $9,500. Drive by 143 Burnside, for additional information call Lorne Atkins, 383-7174. Res. EV 4-6317. F. N. Cabeldu Ltd.

3-BEDRM SPLIT-LEVEL, 2-BATHroom home, large sundeck on nicely landscaped lot. $3,000 will handle. Phone 477-1509.

NEW DUPLEX. 3005-GR. CEDAR Hill Rd. 384-7065.

150 HOUSES FOR SALE

D. F. HANLEY AGENCIES LTD.
3233 DOUGLAS STREET
385-7761
24-Hour Service

NEW EXCLUSIVE HIGH QUADRA
$2,000 DOWN
2 - 4 BEDROOMS
$13,900 PRICE
The proud owners of this home have lived here for seventeen years and have maintained it in spotless condition. You will enter a large, warm foyer inviting to you to entertainment-sized living room and separate dining room. Modern cabinets and built-in features highlight the step-saver kitchen. Two twin sized bedrooms on the main floor and an additional two rooms upstairs provides desirable accomodation for large or small families. The handyman will be amazed to see a solid steel beam with cement supports in the high dryer basement. Need I say more? Top value - Top quality can be yours by calling
Mr. D. Hanley, 385-7761.

SIDNEY 5 BEDROOMS 1.2 ACRES
Country style living conveniently located on bus line only 1½ miles from Sidney. Older home in excellent condition. New OOM heating, lots of young fruit trees, full price $13,200, with terms. To view call at anytime
CHUCK McELREA
656-3519

WATERFRONT
Charming well kept home with lots of character on a very quiet street. Magnificent view of Islands and Mount Baker. 90 feet of sheltered sandy beach with natural breakwater. Completely modern home with full basement. Lot size is fully landscaped, and complete with fruit trees. To view call
CHUCK McELREA
656-3519

10 MILE POINT SEAVIEW SUNDECK SPACE
CHECK THE FEATURES AND COMPARE THE PRICE!
4 year old post n'beam 4 level split home with 1700 — yes, 1700 square feet of living space.
4 extra - large bedrooms and 2 bathrooms. One a 4 pce. with vanity and the other a 2 pce. Separate vanity bathroom. Wired for washer and dryer. Spacious cabinet electric kitchen with nook eating area. Dining room. Fireplaced livingroom with sliding doors to cheery sundeck facing the sea!
Roughed in rec-room and any one of the bedrooms could become a private den and office if need be. Quality landscaping. Short walk to water. Price only $21,900. 6¼% mortgage. Call 477-6749 or office 385-7761 and ask for
TERRY MANN

DEAR HOMEOWNER:
I NEED YOUR UNDIVIDED ATTENTION!
I KEEP GROWING LARGER LARGER and LARGER
But nobody does anything about me. I lie dormant . . . thinking of the million and one things I could be doing to MAKE MY OWNER FINANCIALLY HAPPY.
Could it be possible he doesn't know of my potential? Once a month, he increases my size with a mortgage payment or possibly even two mortgage payments.
I'm worth quite a lot now and need a change. Who am I? What am I? The equity in your invested money tied up in your property. You've probably thought about me often — thought of how you could use part or all of me! Then you hesitate.
You've been making the mortgage payments for some time now. You've saved a tree of money but you can't use but would like to if you knew how simple it really is!
My realtor told me three ways he usually operates his day.
ONE: By helping them re-finance or raise a new mortgage.
TWO: By trading the equity in their home into a larger or smaller home.
THREE: By professionally selling their property for them.
If I sent you a report your very thoughts or have raised a question in your mind, pick up the telephone and call my realtor 477-6749 or office 385-7761.
ASK FOR
TERRY MANN
D. F. Hanley Agencies Ltd.

CEDAR HILL CROSS ROAD $9000 FULL PRICE
This attractive neatness of retirement cottage is a rare opportunity in which the owner will carry the balance with payments like rent. It has two light airy bedrooms, living room with a fireplace, and compact cabinet electric kitchen. The large fully fenced lot provides a sunny patio for those afternoon lunches and a kitchen garden with small fruit trees and fruit bushes. This home is a must for comfortable suburban living.
To view call KEN CLEGHORN at Res: 479-1060 or Bus: 385-7761.

UNIVERSITY SCHOOL
Very attractive 3-bedroom stucco bungalow on nice street—view of Olympic Mountains and Mount Tolmie. Large living room, attractive kitchen with dining area. Full high bsmt and large lot.
FULL PRICE $14,500
P. G. JACKSON EV 2-0932 Anytime

HIGH QUADRA
Three bedrooms plus. Here is the ideal home for a growing family. Large L-shaped living and dining room with panelled wall and built-in buffet. Bright sunny kitchen. Plus extra bedroom, rumpus room and bathroom in full high basement. Near school. Large lot.
FULL PRICE $15,800
P. G. JACKSON REAL ESTATE
631 FORT ST., EV 2-0932 ANYTIME

FAIRFIELD BEACON HILL
Cozy 3-bedroom home in this lovely and convenient area. Full basement, large flat lot with good garden soil. Near shops, bus and park. Price $12,750. Payments $62 per month. Call MRS. HELEN WEBB, res. 477-3093, Johnston & Co. 385-2471.

WOODBURN AVE.
7 rooms, 3 large bedrooms, sunken living room with fireplace, good-sized dining room, large kitchen with ample cupboards, 4-piece bathroom. Full basement, large rumpus room with fireplace, completely finished, one finished bedrm, extra roughed-in room ready for finishing. Oil heated, attached garage with inside entrance to basement. Lovely treed and landscaped lot 70'x239'. Completely fenced. 6¾% mortgage. Private sale. Phone 383-2892.

NEW N.H.A. HOMES FOR SALE
Completed, under construction, or custom designed for you. Direct from builder, low down payments, best interest rates. Call Terry Dow, 386-8191.
Kasapi Construction Co. Ltd.
Conveniently located at 2600 Douglas to serve you.

FAIRFIELD, 5-ROOM BUNGALOW, plus family room in full basement. Close to schools, transportation and shopping centre. Very bright and in excellent condition. Asking price $18,900 including rugs, drapes, interiors, range and dryer. Phone owner, EV 5-5884.

MARIGOLD AREA
Owner leaving city, 5 years old, 3-bedrooms, rumpus room in full basement, drive-in garage, sun deck. Fruit trees. $13,500 with terms. No Sundays. Private sale, 470 Monticalm. Phone 479-6913.

TRADE YOUR EQUITY IN YOUR PRESENT HOUSE FOR THE HOME YOU NEED.
BYRON PRICE
385-7458 1314 Quadra St.

BY OWNER
Attractive 2-bedroom modern home, extra room in basement. Model kitchen. Close to Cedar Hill Rd. and shopping centre. EV 5-8870.

OAK BAY WATERFRONT. 3-BEDroom bungalow. Owner. 598-2608.

150 HOUSES FOR SALE

NORTHWESTERN
O R S of Victoria
T E Ltd.
H C
W U 909
E R GOVT.
S I ST.
T T
E I
R E EV 5-6741
N S
CJVI — 11 a.m. — OPEN LINE
"We Trade Homes"

OPEN HOUSE
640 VANALMAN
SAT., 2 - 5 P.M.
If you have been looking for a large, modern, full-basement home then we do suggest you view this terrific property. The gracious living room measures 19' x 26' with a raised hearth fireplace. Sliding glass doors leading to a high, covered sundeck. Additional electric outlets for your barbecue. Ultra modern kitchen with fan, electric range and refrigerator included. Adjoining eating area. Terrific vanity 4-pce. bathroom fully tiled. Full high basement with roughed-in rumpus, fireplace and extra room for a den. The large landscaped lot measures 75'x230' which is on sewer. Existing mortgage at 6¼%. Hurry on this. Call us for all offers at $27,600. J. RODGERS or P. KUGENER, 385-6741.

SEAFRONT—82 FEET SANDY BEACH
SPECTACULAR VIEWS
SEA — ISLANDS
Between Cordova Bay Rd. and Mount Douglas Park.
OVER 1 ACRE
Wonderfully landscaped property. Trees, shrubs, flowers, berries and fruit trees. Greenhouse and patios. DE LUXE HOME, built to take advantage of this FABULOUS VIEW. 2 BEDROOMS AND DEN. 2 BATHROOMS. Restful living room with HEATILATOR FIREPLACE. Indirect lighting. Dining room and the smartest kitchen. OIL HOT WATER HEAT. Plumbed for automatic laundry.
Full Price Just $35,000
EXCLUSIVE WITH
MRS. SIMPSON, 385-6741.

FABULOUS SEA VIEW UPLANDS
English stucco bungalow, 4 bedrooms, 18 ft. living room, 8x9 sunroom. Separate dining room. Tastefully coloured wall to wall carpets. Beautiful electric kitchen and eating area. Basement. Extra toilet. Oil hot water heat. MUST BE SOLD. Can you imagine — Price Just $28,500. Call DORIS ADAMS, 385-6741 — 386-3089.

A DREAM HOME OVER 2-ACRE LOT
If your dream home is of the colonial type, you will want to be the first to inspect this outstanding semi-secluded Gordon Head home. White siding with green trim. Large entrance hall with curved open stairway to three large bedrooms and bath. Over 3,300 sq. ft. in the main floor. 32' x 24' living room, guest-size dining room, good size den with fireplace. Cabinet electric kitchen with dining area. Extra bedroom in the basement and oil hot water heat. About forty fruit trees of various types plus easily kept garden. Full asking price $27,500. Phone M. SMITH, 385-6741.

SIDE-BY-SIDE DUPLEX 3 BEDROOMS EACH

150 HOUSES FOR SALE

HAGAR & SWAYNE LTD.
614 Yates St. EV 4-0531
Member of the Real Estate Board

ROCKLAND
See this well-located home of 15 rooms, now used as a guest house. Just a block from Cook Street and almost in town. It is older but has character. $7,950 cash and assume present mortgages. Full price $27,900, just reduced $10,000. This is fully furnished. See to view.
DON SMITH
EV 4-0531

GORGE DISTRICT
See this lovely 4-room bungalow situated on one of the nicest streets in the Gorge area. Nice living room with fireplace, cabinet kitchen, 2 good size bedrooms. Full cement basement with drive-in garage. All this on a good lot for just $7,500.00 and $85 per month. Phone to view.
DON SMITH
EV 4-0531

CORDOVA BAY IDEAL RETIREMENT
Two bedrooms and den or 3 bedrooms. Panelled living room with fireplace. Compact kitchen. No steps. Beautifully landscaped and close to beach. For details call
J. ALLAN
EV 4-0531

ESQUIMALT
Three bedrooms, separate dining room. Nicely treed lot, with good view. Close to Kinver Beach and Saxe Point. $18,500 with excellent terms.
J. ALLAN
EV 4-0531

4 BEDROOMS OAK BAY
A stately and spacious older home. Built for large family comfort with den, separate dining room, large kitchen, separate garage and attractive grounds. Priced at $28,000.
J. ALLAN
EV 4-0531

UNIVERSITY
A charming post and beam 3-bedroom home. Separate dining area. Well-planned kitchen. Finished rec room. Nicely landscaped. Well priced at $17,500.
J. ALLAN
EV 4-0531

TERRIFIC VALUE
4-year-old 3-bedroom home, 1½ baths, living room with FP, cabinet electric kitchen, full basement, beautifully landscaped — Full price $18,300. Office, 384-0531; Jack Kenner, Res, 477-3561.

DUPLEX
Legal up-and down duplex. Good revenue property or large family home. Close to schools and shopping. Full price $12,900. with easy financing. Office, 384-0531; Jack Kegner, Res, 477-3561.

F. N. CABELDU LTD.
1212 Broad St. 383-7174
Established since 1890

NEAR UNIVERSITY
Situated amongst all new homes and near all the conveniences, this well planned, 8-month-old home has a gracious "L" shaped living and dining room (with fireplace), convenient electric cabinet kitchen, with good sized nook, 4-pce. colored bathroom and 3 bedrooms with lots of closet space. From the fine entrance, with thru hall, an open stairwell leads to a high full size basement, which lends itself to easy development as there is roughed in plumbing, space for a large rec. room and that extra bedroom that is so handy if guests arrive.
FULL PRICE $19,500
LORNE ATKINS
383-7174. Res. EV 4-6617

BURNSIDE EXCELLENT VALUE
A fine, 2-bedroom home, with large living room (with fireplace), separate dining room, full size concrete basement, oil heat. 58'x145' lot, fruit trees. All for the price of $9,500. This is not a renovated home but an attractive stucco bungalow of 25 years.
To view call
LORNE ATKINS
383-7174. Res. EV 4-6617

GORDON HEAD 3 BEDROOMS
Lovely 10-year-old home, situated in East Gordon Head on nice lot, 90x142. Built on the through hall plan with lovely living room with fireplace, dining room, elec cabinet kitchen. Full high basement, oil H.A. heat, two-car garage. Good value.
PRICE $17,200
R. F. HARRIS
EV 3-7174 or GR 7-2908

MAYFAIR REALTY LTD.
Woodward's Mayfair Mall
2153 Douglas St. 386-2955

OAK BAY NEAR CARNARVON PARK
Immaculate, two-bedroom, 14-year-old, full basement, stucco home. CUSTOM BUILT. 15' x 21' living room; in-line dining room, cabinet electric kitchen, double plumbing. Dandy well groomed 75' x 125' lot. A TRUE SHOWPLACE. Asking $19,500 full price. Please call LOU BLOOMFIELD, 386-2955 or 477-4878.

$500 DOWN — BUYS A DANDY little store-cum-house, on Fernwood Rd. A good investment that will buy itself with the rent it will bring in. Some day this area will come into its own and your little investment will really pay off like a widow's pension. It's clean as a pin, stuccoed and fixed up into a really cute little two-bedroomed home, all modern and with a surprise garden in the back with fruit trees. It will rent for $75 per month to the first person who sees it. Wired for stove, electric heating, modern plumbing, just like a nice little apartment. Phone Mr. Stothers for important details regarding the immediate area. EV 3-2101 or 658-5285 eves. Asking $7,500, easy terms.
HARRY FOSTER LTD.

CALL
477-4790
KEN PLEWES
for
details
NEW HOMES
Ansell Road
Ferndale Rd.
Gordon Head Rd.
Jade Place
Vanalman Ave.
Reeson & Pinch Homes

SEE THIS FOR SURE
If you are looking for 3 bedrooms, rumpus room, large 180 foot lot, 8 years old, smart kitchen with utility off, golf course at your front door, a park at your back. This is one of the nicest we've had for some time. To view please call Doug Bavington at University Realty Ltd. 477-1855 anytime.

FOR CHEAPER TAXES AND better living, see Grant & Jenkins at Langford. GR 8-1729.

PEMBERTON HOLMES
1002 GOVT.
384-8126
"FOUNDED 1887"
50 COLOR PHOTO WINDOW DISPLAY

DRIVE-BY
BUT PLEASE DO NOT DISTURB THE OWNERS

3153 HARRIET ROAD
PRICE $15,200
7-year-old, 3-bedroom stucco home, full basement with 4th bedroom and drive-in garage. Fenced yard with several fruit trees and a 6% mortgage.

1035 LODGE AVENUE
PRICE $22,950
New, 3-bedroom split-level, wall-to-wall carpeting, ultra modern kitchen with built-in range and oven, oil hot-water heating, full basement.

931 AMBASSADOR AVE.
PRICE $17,950
2½-year-old, 3-bedroom cathedral entrance home, modern kitchen with built-in range and oven, large sundeck over carport, full basement with unfinished rumpus room and family room.
EXCLUSIVE LISTINGS
For appointments to view inside, call STAN EAKIN, 384-8126 or res., 479-5818.

LANSDOWNE-RICHMOND
$8,950—$8,950
Yes—truly real value, we are happy to offer this low level—3-bedroom bungalow featuring 13.6x17 living room with fireplace, oak floors 2 twin-size bedrooms, family size electric kitchen, laurel hedge, fruit trees and shrubs to complement this property. F. A. oil heat. Close to shops, schools and transportation. Owners are transferred to Ontario and early possession may be arranged. Good terms. Phone CLIFF ANDERSON now! at 477-3994 or 384-8126.

2 CAR FAMILY?
If you love cars, children and pets, this is the home for you! Over 1200 sq. ft., 3-bedroom bungalow on a spacious fenced lot. Extra family room in the high basement and a LARGE 2-CAR GARAGE. Wonderful location in GORDON HEAD near Kindergarten and elementary schools. Possession August 1, 1966. Must be sold and priced to sell. Only $17,200.
For more information on this exceptional bargain call Mr. GREENE, 385-0795 or 384-8126.

3919 CUMBERLAND RD.
(LAKEHILL)
This is a neat clean bungalow built for two. Full basement, oil heated furnace, cosy living room with fireplace. Immediate possession.
$11,500
$2,000 down, balance as rent—no mortgage to raise!

82 BURNSIDE WEST
An exceptional property consisting of a renovated 2-bedroom bungalow on a double commercially zoned lot. Live in the house and build your business next door. Immediate possession.
$11,500 Terms
For full information on these two properties call MR. GREENE, 385-0795 or 384-8126.

BUY OF THE WEEK
1266 PEARCE CRESCENT
PRICE ONLY $13,000
Imagine over 1,100 sq. ft. of living space, only 2 years old, 3 bedrooms, living room with fireplace, dining room, large electric cabinet kitchen, full basement with ample room for further development. Call TED PARTRIDGE or ERIC DAY for appointments to view, 384-8126.

SOUTH OAK BAY For the Family Needing S-P-A-C-E
A grand family home on a superbly lawned and cared for double lot. Accommodation provides separate dining room with small den or sunroom off, smartly modernized spacious kitchen, large family room (or extra twin bedroom) plus, via open stairway, four twin bedrooms and a small single. Double plumbing, basement toilet, auto. oil heating and many other features result in the "Demand" type of home warranting quick action on the part of a potential purchaser. Priced at only $21,950. Don't delay—phone MR. SIMPSON, 384-8126 or Res, 385-7369. For an appointment to view.

A LOVELY HOME ON A QUIET STREET
This attractive shake siding bungalow has living room, dining room combined. Hardwood floors and fireplace. Three bedrooms. Compact kitchen, four-pce. bathroom. Full basement with a built-in den or office. New pkg. hot air oil heat, electric domestic hot water, copper tank. Separate garage. Immaculate condition inside and out.
Clear Title Full Price $12,800
384-8124 W. WOODLEY 384-5918

75% MORTGAGES 75%
7½% INTEREST 7½%
* 25-year amortizations.
* Full amortized loans.
* Top prepayment privileges.
Available for home purchasing and refinancing. 20% equity minimum.

OAK BAY FIVE BEDROOMS SECLUDED LOT
OH, BOY! This type of home doesn't come available very often. One of those large older homes in South Oak Bay, protected by a tall green hedge, 4 fireplaces, 3 bathrms. Open stairway to spacious foyer. Built-in dishwasher, utility in modernized kitchen. Owner leaving town and wants immediate action.

BY THE SEA WALK TO BEACH 141 OLIVE ST.
This beautiful stucco bungalow must be sold. Immediate possession can be arranged. Full bsmt. with extra bdrm. or rumpus rm. and 2-pc. bathrm. Oak floors, fireplace. Make an offer on either of these to Jim Ranson, ISLAND HOMES LTD., 386-2996.

JOHNSTON & CO. LTD.
Realtors
Established 1893
1205 Broad Street 385-2471

OAK BAY
Family HOME or GUEST HOUSE here; 5 BEDROOMS, a lot of house for the money. Close to BEACH and PARK. Asking $15,900. TERMS AVAILABLE. To view, phone Mrs. Ellen Speers, 385-2471 anytime.

GLENMANOR PARK DISPLAY HOME
You will be pleased with what you discover when you visit our controlled subdivision at Colwood. Close to all facilities, treed lots, every home different. PRICE RANGE $16,000 to $17,000. Better homes at better prices by Hucker Construction. ONLY 8 LOTS LEFT. Phone H. Blake, office GR 8-4321, res. 478-1272.
OLYMPIC HOMES LTD.

WHY PAY RENT?
It is easy to buy this lovely semi-secluded 2 bedroom stucco home on a University Cul-de-sac. Price $14,500. HURRY. McCandless Realty 839 Fort EV 3-6111. Eves. EV 2-6970 or EV 4-5855 (Exclusive).

J. H. WHITTOME & CO. LIMITED
ESTD. 1898
Victoria-Duncan-Chemainus
706 FORT STREET

3 BATHROOMS AND 4 BEDROOMS
This lovely Home with sunken living room is a treat to show. Enchanting garden and the Ornamental Iron give it a touch of Old World Elegance.
Four Bedrooms, 3 on main floor and a professionally constructed one below.
One 4-pce bathroom and 2-pce off the master bedroom. One 2-pce on lower level.
The most finished family room you ever saw.
Ideal culinary workshop for the gourmet cook. Large eating area in kitchen for the gourmet.
Drive-through carport.
Reduced $2,000 from original Listing. Now $24,900.
F. WILLS, or J. MAYBIE, 388-4271.

3 OR 4 BEDROOMS CITY-OAKLANDS
Modern Stucco Home with 3 bedrooms main level and one heated bedroom lower level.
Ideal kitchen with lots of cupboard space and dining area. Electric Hot Water Oil Heat. Drive-in garage.
Nicely landscaped grounds on 50x168 lot.
Close to schools, shops and golf course.
This Home you Must See.
Property is low at $13,950.
JACK MAYBIE, 388-4271.

THIS HOUSE HAS SEVEN DAYS
If you stall longer you will miss this lovely two-bedroom home with large living room and beautiful family kitchen. There is also a full basement with rumpus room and many extras. Full Price is only $12,950 with easy terms. Phone now to WALLY MILLIGAN, 388-4271.

NEAR THE SEA
This three-bedroom home with living room; dining room and cabinet kitchen has an upstairs suite and another smaller basement suite. It is situated in one of Victoria's nicest locations and has had a lot of excellent work done on it. Owners are moving to a smaller home so if you're looking for something to move right into, Call WALLY Milligan, 388-4271.

HERE'S ANOTHER! Only half a block from the sea. It's a little dandy stuccoed two-bedroom home with living room and nice kitchen, also dining area. Situated on a good lot and close to all conveniences. Full Price $8,900.
WALLY MILLIGAN, 388-4271.

NEAR CLAREMONT HIGH SCHOOL
1. Custom-built for owners 1959.
2. 3 bedrooms.
3. Large utility area plumbed and wired.
4. Large workshop with heavy duty wiring.
5. Large lot with trees, shrubs, flowers.
6. Near the only high school that offers Grade 13.
7. Six per cent N.H.A. Mortgage.
One of the few homes in this select area that is being offered for
Only $15,900.
Call DON BACON, 388-4271.

SEAVIEW HOME 4 Bedrooms
Excellent value at $20,900 for this 1,365 sq. ft. family home in immaculate condition, located on a 50-ft. lot with secluded rear garden. Partial split with L.R. and master B.R. at entrance level, remainder four steps up. Professionally finished rec. room with fireplace, bedroom and small office down. WILF DAVIS, 388-4271.

SEAVIEW — SPACIOUS GEORGIA PARK TERRACE
Just 4 yrs. old, near Claremont Senior High in a beautiful setting of arbutus and shrubs with a most attractive secluded, sunny rear garden.
* 3 B.R.s plus den on upper level
* Family room plus billiard room.
* Large rooms (master B.R. 16x15, D.R. 13x11)
* 3 Bathrooms
* Built-in range, oven, garburator
* Double drive-in garage with automatic door
See for yourself how quality, space and location make this an exceptional value today that will be even higher tomorrow.
WILF DAVIS, 388-4271, or Res. 658-5276

"PORTAGE INLET"
. . . a lovely home on a cul-de-sac near the water. Delightful grounds — immaculate condition — gracious living area. Extra bedroom and recreational room down. A pleasure to show and yours for $17,000. Phone Bill Palfrey, 388-4271, or 386-2008.

MIDWEEK DRIVEBUY
755 CONNAUGHT ST.
(CRAIGFLOWER/DOMINION)
$14,200
Want a 2 or 3 bedroom NEW HOME at a realistic price? Then drive by this house today and phone me to view. Cath. entrance, living room with wall/wall, excellent bedrooms with big closets and many other extras usually only found in much more expensive homes. Good first mtge. available; can be handled with reasonable down payment.
BILL TYSON, 388-4271

OWNER TRANSFERRED
4064 CEDAR HILL X RD.
$18,650
* 2½ years young, maintained in immaculate condition.
* Convenient for elementary and new Jr./Sr. high school ready 1968.
* Cathedral entrance, large living room. SEPARATE DINING ROOM, step-saving kitchen.
* Three good bedrooms on main floor, plus 4-pce. vanity bath.
* At lower level a professionally finished twin size bedroom or rec. room with 2-pce. plumbing, plus space for another room.
* Fully serviced laundry room and lots of extra storage closets.
* Exclusive listing at $18,650 with good NHA mortgage.
BILL TYSON, 388-4271

LOOKING FOR SOMETHING A LITTLE DIFFERENT?
Quality-built post and beam with large combined family room, dining area and kitchen opening onto large patio at south side; separate living room with fireplace and full windows on south side. Three bedrooms and 2 bathrooms on raised level. Half basement, drive-in garage plus good parking area. Exceptional cabinet work, solid doors, etc. Set on a beautiful 82 ft. lot close in. Price $24,900. WILF DAVIS, 388-4271 or Res. 658-5276.

2521 VICTOR ST.
$9,950
C.T.M.
IMMEDIATE OCCUPANCY
WILLS OF WHITTOMES, 388-4271

MODERN BUNGALOW JUBILEE AREA
$80 P.I.T.
$700 DOWN. FULL PRICE $9,500 5½%
Large living room. Panelled mahogany wall, attractive dining room. Modern electric cabinet kitchen. Two good-sized bedrooms. Quality automatic oil furnace. Large lot. Full price only $9,500 with terms better than rent. Please dial Cliff Stretch, EV 3-7436 or EV 2-9145. Victoria Realty Ltd.

VICTORIA CONSTRUCTION LTD. takes trades on Custom-Built houses. Phone Mr. Jones, EV 4-5112 or 385-2226 for full particulars.

BOOMAN BOORMAN
INVESTMENT CO. LTD.
1111 GOVERNMENT STREET

EXCEPTIONAL VALUE HIGH LOCATION QUICK POSSESSION
Beautiful plaster and panelling throughout this desirable oil-heated no-basement, 6- to 7-year-old home consisting of living-dining room combined, two large bedrooms, kitchen with stainless steel sink, laundry room with tubs and 3-piece vanity bathroom. 1966 net taxes only $77.15.
PRICE ONLY $8,950
Stan Cornish 386-7321 anytime

THERE'S NO DINING ROOM? BUT YOU COULD EAT OFF THE FLOOR!
of this immaculate, tastefully decorated 2-bedroom home in a good residential area. A full basement with good laundry room and a lovely little garden with fruit trees make this a perfect home for a small family. For further particulars, phone
PRICE $10,700
Mrs. Pepe Browne, 386-7321 anytime

DRIVE BY 195 QUINCY ST.
New cosy, two bedrooms, full basement.
LOW TAXES!
$12,800
(Very good terms)

1761 HAULTAIN ST.
New, spacious, three bedrooms, two baths, DEN, range and oven and superior construction.
$19,500
For details, call Phil Simpson 386-7321 anytime.

IF YOUR ANSWER IS YES ! !
A long low bungalow that is in positively beautiful condition. The exterior is mainly stucco with some natural siding and brick for contrast around the front entrance. Only ten years old and in like new condition with a living room 16 x 18 with fireplace, dining area off, three bedrooms, and full bathroom. Separate storage room off the kitchen. Other extra large lot with wood floors, screened windows in the bedrooms, equipped for washer and dryer, access by stairs to a large storage area over the attached garage and automatic heat. Constructed on a high and dry cemented crawl area. Excellent lawn and shrubs in the well kept garden. So, if you are seeking a very quiet location on a short street in a good area (close to Cedar Hill and Blenkinsop) and if with adequate storage area, you do not require a basement, we suggest you see this exceptional buy at
$13,250
Eric N. Graham 386-7321 anytime

HIGH QUADRA
Cute, compact 2-bedroom 10-year-old and den home, kitchen with fan, double sinks, utility off, exceptional 66 ft. lot, fruit trees, OOM furnace, separate workshop and garage.
Asking $13,900, Good Terms
M. Warren 386-7321 anytime

OAK BAY FAMILY ACCOMMODATION
This home has proven itself as a very comfortable and versatile family home. Basically the main floor consists of a living room 18x14, a combination dining room and/or family room or den, a large bright kitchen, a second rumpus room 12x21 (or suitable as a bedroom or studio) and a washroom. An open stairway leads up to three good-size bedrooms (one is 18x14) and a sunroom or study room and a full bathroom. A large unfinished upper area is used for additional storage and as a home for the model train. On the main floor, off the kitchen, there is a utility room equipped for washer and dryer, and a separate workshop 18x12 for storage and hobbies. The heating system is automatic hot water. All services are up to date and the entire property has been well maintained. The attractive grounds are semi-secluded with shrubs and fruit trees. Realistically priced for quick action at.
$16,850
ERIC N. Graham 386-7321 anytime

PANORAMIC SEA VIEW
It's different, it's well-built, it's only
$18,900
with a sea view you can't find often at this price. Full basement, partly finished recreation room with fireplace. Many extras including rosewood panelling, 2nd bath, 3 bedrooms finished, and 2 roughed-in. Balcony and sundeck.
C. Warren 386-7321 anytime

UPLANDS MANSION
I have I think, one of the best buys in a mature but modern and immaculate Uplands home. Lots of space, seclusion and charm. Priced at
$47,500
and to see it is to love it!
Phil Simpson, 386-7321 anytime for details and appointment.

LOOKING FOR A JEWEL? SEE WATERFRONT COLUMN NO. 150
$30,900 (TERMS)
R. J. M.

$9,500 DOWN PAYMENT??
Double lot, close in with 3 bedrooms, partial basmt.
New 6¼% N.H.A., low taxes, 25 min. drive from town, 3 good bedrooms, excellent basmt layout.
$2,700 down, payments below $130 per month.
To view call 386-9580 eves. Slegg Brothers Const. Ltd. 479-7151

C. N. MONTAGUE CO. LTD.
1028 Blanshard at Fort EV 4-8118

SEA AND PARK $2,000 DOWN
A well-kept hot-water heated bungalow, 5 spacious rooms and sunroom. Full basement. Hardwood floors — all nicely decorated — full basement, separate garage, small greenhouse and one of the best gardens in Victoria—fruit, flowers, vegetables, all kinds. Reasonable terms—$11,900.
Mr. Betts, EV 4-9218, EV 4-2495.
Exclusive. It's zoned for apartments.

A GEM FOR TWO
Just step into this 2-bedrm stucco and you'll love it. Spotlessly clean and immaculate. L. Room with wall to wall carpet, fireplace. Electric kitchen, utility could be extra bedroom, furnace room with HOT WATER Oilomatic. Pembroke Bathroom. Separate matching garage. Everything in first class condition, with a minimum upkeep for particular buyer. Close to stores, schools, bus. Try $3,800 down. Asking only $10,750. (Exclusive). McCandless Realty 839 Fort EV 3-6111 Eves. EV 4-5855 or EV 2-6970.

CUSTOM BUILT HOMES—BY EXperienced craftsmen as low as $500 down, trade-ins considered. Phone Mr. Roberts. 386-0269.

ESQUIMALT — ROCKHEIGHTS area. 782 Matheson Pl. 3-bedr. rancher. Sweeping view, landscaped. $25,900. J. Schulta Const., 477-5623.

HARRY FOSTER LTD.
Opposite "The Bay"
1732 Douglas EV 2-2101

235 SUNNY LANE OAK BAY—SEA VIEW KING GEORGE TERRACE
Drive by this beautiful Tudor style home in this superb, sheltered location. Sea view from living room and dining room. 5 oak-floored rooms with the best of building materials. Basement has G.E. OIL HOT WATER HEATING SYSTEM. Retire in happiness. Move in anytime! Price $23,500.
Call Mr. Harrington, 383-5846 or Mr. Vining, 479-8788. Office 382-2101.

CITY FAMILY HOME BEAUTIFUL CONDITION $12,500 (EXCELLENT TERMS)
The best value we've seen for a long time. An older home with large lovely rooms, extra plumbing, full basement, nice garden. CLOSE TO VIC HIGH SCHOOL, this home at $12,500 is A REAL BUY. You will be amazed when you go inside. Call Mr. Yella, 382-2101, Res. 383-5039. NOTE: Extra lot with double garage is available if required and in itself is a first class investment. (If you have a small home to sell first, this can be arranged also.)

"WATERFRONT" $21,000
DRIVE BY 2871 ASHLEY ROAD . . . but please do not disturb the owners. THIRTEEN HUNDRED SQ. FEET of living space on .38 OF AN ACRE. 20 ft. living room with fireplace. Dining room (in-line), two bedrooms, 30 ft. recreation room space with fireplace. EXTRA PLUMBING downstairs. Almost new oil-o-matic hot air heating unit. Interior decorating and grounds repair needed but a REALLY FINE BUY FOR someone. Dozens of fine trees and shrubs on property. EXCLUSIVE LISTING. Call MR. YELLS for appointment to view, EV 2-2101, Res. EV 3-5039. (Substantial cash payment required.)

SHELTERED WATERFRONT $34,950
SITUATED ON ONE OF THE PRETTIEST STREETS IN VICTORIA, close-in, but with a country-lane atmosphere. Quality in workmanship and materials is evident throughout this home. Ultra-modern kitchen and exceptionally large living and dining areas are some of the many features. View by appointment only. Call MR. YELLS, EV 2-2101, Res. EV 3-5039.

"NEAR WOODWARDS" STUCCO BUNGALOW BASEMENT—OOM
Good solid home has 2 bedrooms plus 1 in basement. Living room with FP, good electric kitchen with plenty of dining area. There is drive-in garage plus separate garage. Lot is 50x173. Real value—Try your offer!
ASKING PRICE $11,250
HERB HODGSON
EV 2-2101, Res. EV 2-3535

FORT STREET
Commercial building. About 1,000 sq. ft. on ground floor plus owner's 2-bedroom apartment over. Good location for offices or small businesses. See or call NELS THOMPSON, Real Estate Dept., 386-2111 days, eves. 386-9272.

PANORAMIC OCEAN VIEW
Real beauty spot and a lovely home. Rare combination. Large 3 or 4 bedroom home. Beautiful living room with fireplace, dining room and den. Lovely family room and finished basement. Price $36,500.
STAN PERKINS, 477-1422

SECLUDED PARADISE
Panoramic ocean view and 225 ft. waterfrontage. Walk right to beach. Boat anchorage in front. Lovely 3 bedroom home situated on this beautiful 1¾ acre property. Further details phone
STAN PERKINS, 477-1422

BASTION SQUARE PROPERTIES
Of Victoria Ltd.
24 Hour Service
1136 Gov't St. 388-4294

SERVICE & SHIPYARD PERSONNEL NADEN AREA WITH A VIEW
4 BR or 3 and Dining Room. Needs a little work to be very nice and good potential. Expensive renovations carried out. Full basement with extra plumbing and room for improvements. New OOM heat. All 4 rooms are large and bright. $1,600 Dn. $97 mo'ly, PIT. $21,500. To view call D. HANNAH or A. M. CHANDLER 388-4294.

$500 DOWN PAYMENT
2 bedroom, full basement, Oil-O-Matic heat. Pb. B. Bitterman 388-4294.

$800 DOWN
4 bedrooms, full basement, 7 years old in new area. Payments including taxes $130. Phone Bill Knowles, 388-4294.

SLEGG BROTHERS Construction

UP-AND-DOWN DUPLEX
A most attractive and well kept property on a quiet street near Jubilee Hosp. 2 nice self contained 1 bd. rm ste., full basement and lovely garden. Now reduced to $20,750. Terms considered.
N. C. DEKKER RES. 388-4237
S. W. ANDERSON LTD. 384-8928

COOK-MAPLEWOOD
A dandy no-step home in this lovely high area adjacent to Cedar Hill Golf Course—2 beds down with concealed stairs up to extra bedrm. Nice LR with FP. New heavy wiring, OOM heat, utility room. All this for only $9,950 with very good terms. Try your down payment and offer with
ERLE PORTER
Financial Survey Ltd.
384-9305 386-9568

WHITE STUCCO BUNGALOW IN University area, large living room, 2 bedrooms, oak floors, kitchen with nook, oil heat, attached garage. 479-7491.

SHIRLEY PHILPS' HOMEFINDERS Ltd.
Fairfield Plaza 388-4401

FAIRFIELD WATERFRONT $26,500
No one could ask for a more pleasant pool and patio, overlooking the Straits. From the front steps to the ocean view, this older home has charm. The entrance hall, living room, family sized dining room with granite fireplace is meant for gracious living. Cabinet kitchen with convenient nook, 4 good sized bedrooms, 4-piece bath, extra plumbing in the full high basement. Double garage. Owner leaving for the East, $5,000 will handle. Call
JAN SLATER
385-9966 or 388-4401

SOUTH OAK BAY $2,000 DOWN
Here is a charming older home on Hampshire that is a delight from the large entrance hall through the living room with open fireplace and separate large dining room to the cabinet kitchen. 2 large bedrooms and old fashioned bathroom. Enclosed stairs to unfinished attic. Full basement with Hot Water oil heat. Full price only $11,900, so hurry. Phone
MARIAN PRICE
477-6394 or 388-4401

GORGE HIGH SUNNY AREA
Sparkling white stucco bungalow. Attractive living room with fireplace and pretty sun-room off. Separate dining room with built-in corner cabinets. Convenient modern kitchen and the electric stove is included. 2 roomy bedrooms, 4-piece bathroom. Full high basement with private den and special built-in storage areas. Deep lot with lots of cared for garden. Asking $13,950. Call
ANNE STARK
383-2548 or 388-4401

GRACIOUS LIVING COLWOOD 3 BEDROOMS PLUS
UNBELIEVABLE VALUE in this spacious new home. Gorgeous WALL-TO-WALL CARPETING in the extra large living room and dining room. Beautiful RAISED HEARTH FIREPLACE. The kitchen is outstanding and has a SUPER DE LUXE BUILT-IN TAPPAN RANGE AND OVEN. Three wonderful bedrooms. THE PRETTIEST VANITY BATHROOM you can imagine and a completely finished FAMILY ROOM. GOLD MEDALLION WIRING which includes dimmer switches for candlelight dining. Wired for intercom throughout. The very finest material and workmanship has gone into this home, as owner had it built for himself. Due to a transfer he MUST SELL IMMEDIATELY. Open to offers and good terms. Asking $19,900. Hurry and call
EILEEN PEARSON
385-3609 or 388-4401
ANITA CULLEN
386-2084 or 388-4401

BEAUTIFUL FAIRFIELD 1 BLOCK TO THE SEA
Comfortable 3-bedroom home (could be 3). Roughed-in 2nd bath in full basement. New wiring, copper pipes and O-O-M heat. SUNDECK and drive-in garage. 36x60 lot. $20,500.
ADELINE NICHOL
652-2090 or 388-4401

CENTRAL SAANICH TOP PRODUCTION FRUIT FARM
$37,900 for 9.89 acres of highly productive berry land on municipal water line. Cosy 2-bdrm home with full basement, O-O-M heating. Beautiful SEA VIEW from the living rm. and dining area. Circular hard top driveway. This is a top rate fruit farm with every available sq. ft. under cultivation.
ADELINE NICHOL
652-2090 or 388-4401

NEAR GOLF COURSE $18,950
Close to schools and on quiet street, this well-built, 3-bedroom home is surrounded by pretty gardens, fenced back yard with patio. Basement area developed for expanded family living. Call me to show you this delightful home.
MARY SMALL
386-8544 or 388-4401

COLWOOD—$17,900 SECLUDED LOCATION
This almost new home has A CHERRYWOOD PANELLED LIVING ROOM with WALL-TO-WALL CARPET, dining "L" with WIDE GLASS DOORS TO A PRIVATE PATIO. The bright family kitchen has built-in range and fan, 2 BEDROOMS, a full high basement and carport on a large lot. Close to schools and shops. With good terms,
GRAY LORENZEN
652-1038 or 388-4401

GORGE-BURNSIDE $9,750
This house is small, but as cute as can be—2 bedrooms plus utility and sundeck. Large garden area too. View with
JAN SLATER
385-9966 or 388-4401

HOMEFINDING IS OUR BUSINESS

GARDNER AGENCIES
899 FORT
385-1448

4-ROOM STUCCO OIL-O-MATIC BASEMENT $7,950
This is not a misprint. The full price of this compact, 4-room stucco bungalow with carport, basement, oil-o-matic and new wiring is only $7,950 with terms. It is situated on a large, level, well-landscaped, Saanich lot, close to all conveniences yet with that all-important country atmosphere. Be the first to see this special by phoning:
"ARMY" ARMSTRONG
385-1448 or 479-2855

Brand new 4-bedroom home 2 blocks from
OAK BAY VILLAGE
This outstanding family home on pleasant Oak Bay street for sale direct from builders. 1,600 sq. ft. on 2 levels. Triple plumbing, lots of extras. Beautiful setting on a treed, landscaped and fenced-in lot. $300 Winter Works bonus goes to buyer. Direct $26,000.
386-3596 Phone 388-9340

FAIRFIELD 1575 BROOKE
IMMEDIATE POSSESSION. SALE by owner, 3-bedroom, through hall plan, newly decorated and well kept. Holding 6 per cent NHA mortgage. Open to offers. Asking $17,900. 385-7528.

CLARKE & WALLACE
Realty Ltd.
620 Broughton St. EV 5-8794
Across from Eaton's Car Park

OPEN HOUSE
(IMMEDIATE POSSESSION)
1571 KENMORE ROAD
(½ BLK E. OF SHELBOURNE)
SATURDAY
1:30 TILL 4:30
* OVER 1160 SQ. FT.
* LARGE LIVING AND DINING ROOMS
* THREE BIG BEDROOMS (2 more roughed-in)
* BEAUTIFULLY FINISHED EXTERIOR IN BAHAMA BROWN AND IVORY
* GOOD MORTGAGE AVAILABLE
* OPEN TO OFFERS.
$19,950
MR. SHAVER — EV 3-9444 (Nites)

HOW ABOUT THIS?
$14,240 full price. Brand new two bdrms., L-shaped LR and DR. All HW floors. Lovely elect. kitchen, s.s. sink. 3 pce. bath. Full high basement. OOM. Room for a good bedroom down. For viewing phone Louise Wiltermuth 382-3378 or Office 385-8794.

CHARACTER and CHARM SEAVIEW
High on a hill. Beautiful mature 3 bedroom home surrounded with park-like seclusion. There are so many extras, including expensive wall to wall broadloom in the living room and large dining room, panelled den, etc. that you must see it to believe it. Hot water heat and copper plumbing. Ill health forces sale. This is packed with value at the low price of
$15,950.00
To inspect phone Mrs. Wallace or Mr. Dyer 385-8794. Res. 479-1427 or 385-4908.

REDUCED $1,000 VACANT JUBILEE $1,500 DOWN
This 3-BR. Immaculate older home must be sold. Re-wired, copper piping and an excellent OOM package furnace. Large kitchen with nook and separate dining room, full basement and a separate garage. Ed Roberts anytime 385-8794, 382-0636. Full price $10,500. Substantial discount for cash.

QUIET LOCATION RETIREMENT OR STARTER 931 VIOLET AVE.
Well-kept, 2-bdrm. home with full basement and extra room down. Only 6 years old, one of the better homes offered on the present market. Asking $13,800 with good terms. Please contact Wilf Gee 385-8794, 477-5550.

METROPOLITAN REALTY LTD.
1320 GOVERNMENT ST. 386-3565

HIGH TATTERSALL URGENT SALE
Charming bungalow set like a jewel amid APPROXIMATELY ½-ACRE of beautifully landscaped and treed lot in one of Victoria's most tasteful residential areas, comprising 2 bedrooms, living room with fireplace, kitchen, utility room with washer and dryer, all custom drapes and wall-to-wall carpets included.
TAKE ADVANTAGE OF THE OWNER'S NECESSITY TO SELL DUE TO IMMEDIATE GOVERNMENT TRANSFER.
FULL PRICE $15,700
VIEW BY APPOINTMENT ONLY.
CALL RON BLACK AT
386-3565

OAK BAY GRACIOUS RESIDENCE
Because of a sudden transfer this beautiful home is offered for sale. You will be astounded as you pass through the large entrance hall into a fabulous living room and dining room with expensive mirrors and crystal chandeliers that is designed for entertainment. The bright modern kitchen has ample breakfast space. An open staircase in the main entrance hall leads to three huge bright bedrooms with walk-in closets. The four-piece bathroom is completely tiled. The full basement has a rumpus room and small den and workshop. Heated by oil-fired hot water. Naval Officer must sell.
FULL PRICE $19,900
CALL PAT MURPHY AT
386-3565 OR 385-6694

$750 DOWN
Large family home in good area, 3 bedrooms, living room, dining room, entrance hall, modern kitchen, full basement with oil hot water heating, large separate double garage. Owner has moved and must sell.
FULL PRICE $9,900
CALL PAT MURPHY.
386-3565 or 385-6694

VICTORIA REALTY LTD.
716 View St. EV 2-9145

WALKING DISTANCE 1011 BURDETT
Here is an older 6-room semi-bungalow, 3 rooms upstairs all set for light housekeeping rooms, living room, dining room and kitchen downstairs. Part basement with coal and wood furnace. Drive by and if interested, call my agent. Full price $7,500. Must be cash. Call Harold Ware, res. EV 2-1461 or office EV 2-9145.

DUPLEX 1224 RICHARDSON
3 rooms each side. Basement, separate oil htg. furnaces, hot water tanks and meters. This would be a wonderful investment for a lady living alone, who would like company next door. Terms arranged. Full price $16,800. Call Harold Ware, office EV 2-9145 or res. EV 2-1461.

"CITY-ESQUIMALT" BORDER
Comfortable home on a fully fenced lot — 2 bedrooms — large living room, separate dining room, cabinet kitchen with large dining area — full cement basement — extra room. OOM heating. Lots of fruit trees. To view call Stan Rosyko, 382-9145 or 384-4768.

"THE RISE" AND MONTROSE
$13,000
2 BEDRMS
SPANISH style OAK SHADED bungalow. Huge 20x14 living rm; FORMAL dining rm (with French doors); kitchen with eating area. Full basement, package OOM heat. A truly DISTINCTIVE CHARACTER home!
Phone NOW to view.
MARIE MALBON
477-4252 or 386-5231 anytime
COLONY HOMESALES

THETIS HEIGHTS
TRANS CANADA NORTH
$14,250
JUST LISTED and PRICED BELOW REPLACEMENT COST. Value galore in this 4-yr.-old 3-BEDRM, full high basement home. Charming Living Rm with H.W. floors. Panelled knotty pine dining rm and MODERN cabinet KITCHEN complete with RANGE, FAN AND HOOD. HUGE SUNDECK! TREED LOT! HURRY on this one!
MARIE MALBON
477-4252 or 386-5231
COLONY HOMESALES

HIGH QUADRA
Immediate occupancy. $1,500 down or offer. Modern bungalow, 2 bedrooms with extra one in basement. Redecorated throughout. Mr. Scott, 384-0423 or Mr. Harris,

150 HOUSES FOR SALE

UNIVERSITY REALTY
3639 SHELBOURNE ST.
477-1855

6 MONTHS OLD
GORDON HEAD
3 BEDROOMS
FAMILY ROOM
2 FIREPLACES
2 BATHROOMS

DELIGHTFUL HOME IN A TOP AREA. UNIQUE TRI-LEVEL. 3 bedrooms and LOVELY 4-PCE. VANITY BATH on the top level. BOW WINDOWED LIVING ROOM with CEILING HEIGHT BRICK FIREPLACE (extra large), CANTILEVERED HEARTH. Dining room off the bright KNOTTY CEDAR CABINET KITCHEN completes the main level along with the entrance and hall. The most popular room, the FAMILY ROOM, is a few steps down from the kitchen. Another RUSTIC BRICK FIREPLACE for evening enjoyment. KNOTTY CEDAR PANELLING blends decorating with the kitchen. SLIDING GLASS DOORS lead off the family room to your OUTSIDE PATIO. HANDY UTILITY ROOM with an EXTRA 3-PCE. BATHROOM is around the corner from the family room for added convenience. Many more attractive features that have to be seen. Top floor coverings. Tasteful light fixtures, etc. DOUBLE CARPORT with more room available for a boat, etc. 6¼% NHA MORTGAGE can be assumed. Landscaping is partially completed. Viewing is by appointment only.
$23,500

CALL DON TREGEAR
NOW
477-1855

UP and DOWN DUPLEX
FAIRFIELD

Clear title property with nine rooms. Main suite has 3 bedrooms, living room, kitchen and bath. Rents at $85 per month. Upper suite has living room, 2 bedrooms, kitchen and bath. Rents at $75 per month. Separate meters. Full basement. Excellent buy at only $13,900 with terms. Call

MRS. O'BRIEN, 477-1855
anytime

UPLANDS
NEW! EXCLUSIVE!
QUICK POSSESSION

Over 3,000 sq. ft. of entertainment and family living excellence. Large entrance hall, living room and dining room, well planned and equipped kitchen with a view breakfast area. 3 separate bathrooms, 4 bedrooms on the main floor and one more on the lower level. 16 ft. master bedroom with full bathroom and sundeck en suite. Panelled den - TV room and a 24 ft. rumpus room with an all stone fireplace wall. Large 2-car garage and a separate utility - storage room. Oriental motif front approach with exciting landscaping potential. The back yard is perfect for secluded outdoor living development.

OPEN WINTER SEAVIEWS!
$47,500
$30,000. 7% mtg. available
Call MR. HOLDEN to view
LEACH & SPARKS LTD.
EV 2-4117 GR 7-2584

BROWN BROS. AGENCIES
LTD.
1125 BLANSHARD STREET.
EV 5-8771 anytime

$1,500 DOWN
IMMACULATE
RETIREMENT SPECIAL
3131 WASHINGTON AVE.
—4 ROOMS—

Full basement, new OOM plg. furnace; tubs; re - wired, copper pipes. Full price $7,950. To inspect call Mr. Hill EV 5-8771 anytime.

FAIRFIELD
3 BEDROOMS AND DEN

Exceptionally well-planned family home. 2 large bedrooms, living room with fireplace, guest-size dining room, bright spacious kitchen and bath on the main floor. Full, high downstairs with bedroom, den and two-piece bath for convenience. Well landscaped yard, easy to maintain. Priced at $15,900 with terms. For appointment call F. Marshall, 388-3431 or 383-5633.

NATIONAL TRUST CO. LTD.

FAIRFIELD
LOW DOWN PAYMENT

For the family with 2 to 5 children —all the amenities like nearby school, frequent bus service, playgrounds etc.—The house has 3 large bedrooms, large kitchen and dining area. Living room, basement, oil furnace, new wiring, boat shed with concrete floor. Try $700 cash full price $8,500. Dickie Agencies Ltd. 919 Fort. EV2-4312, eves EV 3-3640.

NEAR MT. TOLMIE

Owner being transferred July 1st. Must sacrifice his home near University and all schools. Living room, dinette, 3 bedrooms, elec. kitchen and utility, all large rooms. No basement, no steps, auto oil furnace. Nice patio and attached carport. Terms $1500 down or offers. Full price $12,900.

N. C. DEKKER
S. W. Anderson Ltd.
384-6328 or eves. 388-6327

CUSTOM DESIGNED QUALITY
home built to suit you—low down payment—complete home planning service—financing arranged for you. Consult us for details—no obligation. Phone Mr. Clark at 658-5026 or 384-5112, VICTORIA CONSTRUCTION LTD.

BUY DIRECT
AND SAVE

Plus $500 (w.w. bonus) cash to you. NHA homes in Gordon Head and University area and High Quadra. All of reasonable down payment! 6¼% interest. Open to view at all times.
Phone 386-6191
Easapi Construction Co. Ltd.

TRETIS HEIGHTS SUBDIVISION
Brand new 3-bedroom homes, on sewer, near school. Trade in the equity of your present home. Also lots on sewer, N.H.A. approved. If you care for country living, come and see us. Homes built from $16,000 and up. For information phone A. R. PHELPS 479-2076.

FOR SALE BY OWNER
Drive to 1113 Wychbury. 3 bedrooms, new wiring, plumbing, oil-o-matic furnace. Spotless. At $11,950 price will include new stucco exterior and new kitchen sink. Easy terms. 477-1862.

BY OWNER
Large, 2-storey, 4-bedroom home. Cedar shingle siding, fireplace, sundeck. Sell with low down payment or will consider rent to purchase. 383-9827.

GOOD OPPORTUNITY FOR HANDYMAN, 2-bedroom house, nice lot, near schools and stores. Glen Lake district. Needs work done. $3,000. Phone EV 4-5192.

TRADE YOUR PRESENT HOME for new plus money to you. For details, phone Easapi Construction, 386-6191.

GORGE AREA, 3 BEDROOMS, full basement, Oil-O-Matic, garage. $11,900. 385-1619 after 6 p.m.

151 COUNTRY HOMES AND PROPERTIES

2 Houses—$100 Income
SHAWNIGAN LAKE

Asking only $9,950 for 2 adjacent homes right in Shawnigan Lake Village next to shopping centre. Will take ½ cash, let tenants pay your agreement. Could be commercial property. Use one in summer for your own summer cottage and rent other 10 months. Terrific Value. WILLS OF WHITTOMES, 388-4271. J. H. Whittome & Co. Ltd., 706 Fort

151 COUNTRY HOMES AND PROPERTIES

SAANICH PENINSULA
TWO NEW LISTINGS
¾ ACRE, SEMI-SECLUDED
HOLLY AND FRUIT TREES
SOME SEA VIEW

This is one of Brentwood Bay's lovelier homes. Featuring:
* N.H.A. built for owner
* 2 lge bedrms, plus one in basement
* Lge living rm, fireplace, W-W carpets
* Dining room, cab. elec. kitchen
* Self-contained in-law suite.
* O-O-M heat, plumbd. for wash. dryer.
* 3 car garage, paved driveway.

Price $22,500 with terms.

½ ACRE, BRAND NEW DE LUXE 3-BEDROOM HOME WITH OVER 1200 SQ FT FOR MODERN LIVING.
* 20'x15' living rm. with fireplace
* 10'x12' dining room
* Cab. elec. kitchen
* Panelled family room
* 2 bathrooms, plus extra basin
* Plumbd for washer and dryer
* 2 car port, paved driveway

Price $19,500 — $2,500 down

Either of above homes could be V.L.A. To view please call
385-3435 A. Vickers 652-2266
P. R. Brown & Sons Ltd.

NOW IS YOUR CHANCE

To buy 4.72 acres of treed land with a three-roomed house and separate garage including good oil stove and dining room suite in Metchosin. City water, power and telephone and $1 taxes. The opportunity of a lifetime for Mr. Fixit. $6,500 with $1,500 down or $6,000 cash to $2,700 mortgage payable at only 6% at $40 per month. PHONE IMMEDIATELY TO GEORGE LEE, 478-1903 OR 385-3435, P. R. BROWN & SONS LTD.

MILL BAY VIEW

2 or 3-bedroom dwelling. Fireplace, up and down, 1½ bathrooms. Unsurpassed view of Saanich Inlet, Islands and Mount Baker. Ideal VLA or just relaxed living.
Blake Crothers, anytime, 385-3411
KER & STEPHENSON LTD.

QUALICUM BEACH LOTS

4 Seaview lots located on First Ave. Firehall also located on First Ave. 2 Lots, 55 x 120 — $1600 for both, terms. 2 Lots 50x100, $1,300 for both, terms. Signs on property. Phone STAN SAGE of Johnston & Co. 384-4347.

SIDNEY REALTY LTD.
Specialists in retirement properties in Central and North Saanich. Phone 656-2622, Sidney.

152 WATERFRONT PROPERTIES

"PIERS"
A JEWEL OF THE
GULF ISLANDS

A different world of natural beauty awaits you on Piers Island just five minutes away from Swartz Bay and the Saanich Peninsula! Careful planning has resulted in only a limited number of lots being offered for sale each year. Lots average approx. 100x200, all with waterfront and priced from $3,500 to $4,950. In addition, at $8,500 we have a spacious family cottage offering magnificent views of the San Juan and Gulf Islands. From your property you can step onto the 120 feet of beach. As a member of the Piers Island Association you can enjoy the added amenity of 150 acres of wooded parkland donated to the property owners in perpetuity. Many of the one hundred and ten lot owners are from Victoria and Vancouver and interior points, while others are from as far afield as Alberta, Toronto, California, and India. It is later than you think to get your share of the beautiful Gulf Islands—considered the finest cruising and recreation areas on the Pacific Coast. With most of the unique summer community already sold you may never have a better opportunity to own a choice waterfront near VICTORIA at only one third of the price of waterfront on the Saanich Peninsula. All aboard! Leave your problems behind—cast off this weekend and set your course for Piers Island. For transportation call R. Fraser Biscoe, weekends on Piers Island, 656-3262 (for Mr. Wilkins, Res. 383-4960) or weekdays office 383-9413.

FRASER BISCOE
TOP OF THE EXECUTIVE HOUSE
777 DOUGLAS STREET

COWICHAN LAKE

Make it a point this long weekend to visit COWICHAN LAKE and look over these choice properties.
* 48 treed acres with over 900 feet of excellent lakefront priced at $27,500.00 terms.
* 2 acres of parkland property, gentle slope, over 100 feet lakefront $4,500.00 with easy terms.
* 1½ acres, well treed, good access to property, lakefront, priced at $3,900.00 terms.
* ½ acre with 100 feet excellent lakefront, this property has one of the finest views on the lake, priced at only $4,300.00 with terms.
* Furnished cottage, secluded, lakeview, ideal for the fisherman or hunter for those weekends away from home, a real buy at only $3,500.00 for everything.
* 3-bedroom cottage on choice riverfront, all services, top investment for the family $8,900.00 easy terms. For these and many other listings in the choice COWICHAN LAKE area phone BOB TURNER at LAKE COWICHAN 749-3494 or 748-3282.

J. H. WHITTOME & CO. LTD.
Duncan, B.C. Phone 746-6161

SHAWNIGAN LAKE
WATERFRONT

Excellent year - round or holiday home with all modern conveniences. Large living room with fireplace. 2 or 3 bedrooms, modern elec. kitchen with family area, 4-pce. Pembroke bath and utility room. Oil package furnace, basement and drive - in garage, 83 ft. of clean waterfront with sturdy wharf for boating and swimming. Asking price

$14,950

Easy terms and offers invited. Lars Westman. EV 5-7319.
A. Bernard & Co. Ltd.
635 Fort Street EV 4-9335

VIEW ROYAL
$30,900
LOW DOWN PAYMENT
VDR. CARRY ENTIRE
BALANCE AT 7%

Excellent family home, 4 bedrooms, 3 bathrooms, recreation room, large sundeck, double garage, and private dock.
The owners are moving and must sell. For appointment to view, call
ROBERT J. MIRITZA
386-7321 anytime
BOORMAN INVESTMENT CO. LTD.

WATERFRONT ACREAGE

Two large parcels on Southwest shore of Salt Spring Island (Satellite Channel). No road or power yet, but spring water available. Parcel A has 2000 ft. of waterfront-age and costs only $18,900. (less than $10 per front foot). Parcel B has almost 2700 ft. waterfront and costs only $27,500. For full particulars call Mr. HETHERINGTON at 656-2584, or at Gordon Hulme Ltd. 656-1154.

BAZAN BAY
WATERFRONT

Over three acres with 450 feet of waterfront. Outstanding value with unlimited potential for subdivision or motel site. Lightly treed with good access. Price $42,000.

J. ALLAN
EV 4-6531
HAGAR & SWAYNE LTD.

SANDY BEACH
BAMBERTON PARK

1 acre with frontage on lovely sandy beach just south of provincial park. Best warm water bathing and good fishing. 3-4 bedroom cabin, good water supply, good road to property. Ideal for children for summer or weekend use. Listed with me at $12,000. Co-op to all boards. 386-5586. ERIC FORTUNE, Financial Survey Ltd.

SHAWNIGAN LAKE

Several properties to choose from, $12,950 to $18,000. 1) Smart styled 2-bedroom cabin; 2) Large lot, 138 feet waterfront, cabin. 3) Island with 5-room furnished cabin. To view please call Doug Bavington at University Realty Ltd., 477-1825.

240' WATERFRONT

Treed, excellent building site, Central Saanich. Please call Ron Black, 386-3585.

Metropolitan Realty Ltd.

SHAWNIGAN LAKE 1.16 ACRES, with 222 ft. waterfrontage. Stucco bungalow plastered, furnished for year-round living. Large float, outboard hull, rowboat. $12,250. Apply Victoria Press, Box 263.

152 WATERFRONT PROPERTIES

RICH SPORTSMEN

Pay $3,500 each and own this entire remote island (plane flights daily) with its modern 3-bedroom bungalow and sandy beach. Just minutes by boat to the world's best salmon fishing!

$10,000 FULL PRICE

Dar Garside, 386-7821 anytime
BOORMAN INVESTMENT CO. LTD.

WATERFRONT AND LAKEFRONT LOTS. $2,450 — $3,500
On North Pender Island. For information and brochure write Magic Lake Estates, Hope Bay, Pender Is. or Phone 539-2372 collect.

WATERFRONT ACREAGE. ACCESS by water. 3 miles from Tofino. $17,500 cash. P.O. Box 761, Ladysmith, B.C.

MODERN WATERFRONT COTTAGE. View and seclusion. ¾ acre. 383-6942.

2 ACRES, 80 FT WATERFRONT. East Sooke, $5,000. Terms. 478-4688.

To Size 48!

9346
SIZES
34—48

by Marian Martin

Young, smart, slimming, it's the perfect casual for the season's stepped - up pace. See how self - binding points up smooth sweep of collar, pockets.

Printed Pattern 9346. Women's Sizes 34, 36, 38, 40, 42, 44, 46, 48. Size 36 requires 3¾ yards 39 - inch fabric.

Fifty cents (50c) in coins (no stamps, please) for each pattern. Ontario residents add 3c sales tax. Print plainly size, name, address and style number.

Send order to Marian Martin, care of The Daily Colonist, Pattern Dept., 60 Front Street West, Toronto, Ontario.

Sew for summer fun, flattery, play, travel, work, sport — find everything for every size in pattern-packed Catalog. 350 design ideas. Clip coupon in Catalog for free pattern. Send 50c for Catalog.

Fashion Hit!

780

by Laura Wheeler

Crochet a wardrobe of shells in crisp white, or pretty pastels to wear with skirts, slacks all week, all season!

Airy, lacy, packable shell — you can crochet it quickly for vacation. Costs little to make. Pattern 780: sizes 32-46.

Thirty - five cents in coins (no stamps, please) for each pattern to Laura Wheeler, care of The Daily Colonist, Needlecraft Dept. 60 Front Street West, Toronto Ontario. Ontario residents add 2c sales tax. Print plainly pattern number, your name and address.

Needlecraft Spectacular—200 designs, 3 free patterns in new 1966 Needlecraft Catalog. Knit, crochet, garments, slippers; hats; toys; linens. Send 25c. NEW! 12 remarkable priceless quilts — duplicate them exactly from complete patterns in color in new Museum Quilt Book 2. Mainly 2, 3 patches. Quilting motifs. 60c. Send also for Quilt Book 1 — 16 complete patterns. 60c.

152 WATERFRONT PROPERTIES

GABRIOLA ISLAND

95 acres of natural beauty. Some merchantable timber — ½ mile of waterfront and beach — southern exposure. Just a few minutes from Nanaimo by fast and frequent ferry service. $35,000. Phone or write MR. J. J. WILLIAMS, 386-2936. Mayfair Realty Ltd.

153 WANTED TO BUY HOUSES

"COLONY" NEEDS TODAY!!!

3 BDRMS. No basement home, preferably with privacy. Mrs. Johnston, 386-6618.

2 OR 3-BEDRM home. Any good area. JEAN KOWALSKI, 386-9536.

3-BEDRM HOME. Any good area. IRENE DALZIEL, 384-8892.

CASH — for 2-bedroom, full-basement, prefer L-shaped dining and living with FP. Please call WANDA STARR, 388-4220.

2 OR 3 BEDROOMS, basement or garage. Esquimalt. ELAINE STEPHENSON, phone 385-7016 or 386-3231.

CLIENTS FROM EDMONTON — Arriving July want 3 or 4 beds. VLA if poss., within 5 mile circle. BETTY SILVER, 385-3885.

3-BR., basement older home on corner lot. Marie Malbon, 479-6907.

My client will pay cash for your home in any area to fix up for resale. Barbara Hunt, 658-5604.

Home with large lot or acreage. Royal Oak. Barbara Hunt, 658-5604.

Winnipeg couple retiring, will be here in one month, require 2-bedroom, basement home up to $11,000 cash. Joyce Miller, 386-3231 or 477-6161.

Cash money for your home, 2 or 3 BRs for retired Alberta farmer. Call Marie Malbon, 479-6907.

NEWLYWEDS need a 2 - 3-bdrm. home. Prefer Oak Bay, but any good area considered. Mrs. Fraser, 477-1411.

Family transferred from Vancouver wants 3-bdrm. full bsmt. home near schools. Cash up to $17,500. Lee Forbes, 382-3231.

3 children need a nice family home. Their parents will pay approx. $20 0.0. Please call anytime. WANDA STARR, 386-3231, 386-4920.

COLONY HOMESALES, 386-3231

ELDERLY LADY, LIVING IN AN old, high-heltoned shoe with a sandal annex, is tired of spanking her many children, after an evening meal, partaken in shifts because of limited dining area. Bedtime is also a nightmare of doubling up the little souls in the sleeping areas available. If you have a large older home . . . in a nice setting, which you wish to sell . . . perhaps we can both help this harassed lady and her sore-bottomed corn meal and bread-fed children. Please call Mr. Stothers. EV 2-2101 or 658-5295 eves.

HARRY FOSTER LTD.

URGENT REQUEST
UPLANDS
QUEENSWOOD
TEN MILE POINT
4 BEDROOMS—PLUS

Wanted immediately in any of the above locations for GENUINE CASH BUYER. Price to $18,000. Must offer CHARM & SECLUSION. For immediate inspection, please call DON MUNRO, 386-2936 or 477-1705, ISLAND HOMES LTD.

SCHOOL IS OUT

Now is the time to list your property for sale. We have clients inquiring for five bedroom homes, close to university, junior and senior high schools. Immediate inspection and market valuation of your property. BILL SOURESS, Res. 385-7369 or FRED BERGMAN Res. 386-0793.
Northwestern Securities Ltd.
385-8741

TRADER BEN!

Has the knowhow and home trading is his specialty. All areas, all prices. And no obligation!
Ask for TRADER BEN at the
BOORMAN INVESTMENT CO. LTD.
386-7321

CASH CLIENTS

Require 2-BR suite bungalow with small neat garden. Basement preferred. Must be near bus and shops. Cadboro Bay, Oak Bay or Lansdowne area. Up to $14,000.
384-8138 MRS. McLEAN 384-6467
PEMBERTON, HOLMES LTD.

WANTED

Have client for 4-bedroom Oak Bay home. $20,000 cash.
W. H. Felton — 385-3411
KER & STEPHENSON LTD.

CASH CLIENT FOR

MODERN HOME, $20,000 - $25,000 RANGE, WITH 1 OR MORE ACRES. SAANICH PENINSULA BETWEEN ELK LAKE AND SIDNEY. CALL S. W. ANDERSON LTD., 384-6328.

OLDER HOMES WANTED

In all good residential areas. Price range $10,000-$15,000. Clients are waiting — so please call JOHN CHAPMAN, EV 5-6741, Northwestern Securities Ltd.

GORDON HEAD

My clients arriving from the East need a 2 or 3-bedroom home, sep. dining room, full basement, oil heat. Price range $20,000. Call GORDON MARSHALL or JACK GLOVER, at 385-1448, Gardner Agencies Ltd.

WANTED

Houses, acreages, etc. We are getting pretty low again. Call anytime. Helen Vaupel, 384-1297.
A. Bernard & Co. Ltd.
635 Fort Street EV 4-9335

SEAVIEW!??

Up to $20,000 cash for a 3- or 4-bedroom home with seaview or waterfront. Call Gardner Agencies Ltd., 385-1448, Jack Glover.

CASH CLIENTS

Will pay all cash or cash to mortgage for your 3 or 4-bedroom home with basement if possible. Call Victor Wong. EV 5-3469 or GR 9-4589. Byron Price Realty.

URGENTLY NEEDED ON OR before August 1, 3 or 4-bedroom modern home. Must qualify for VLA. 2 acres or more in Claremont School district. Have $20,000 cash. 478-4304 anytime.

NO IFS, ANDS OR BUTS—I WILL make a cash offer on your RENTABLE home regardless of condition or location. Phone my agent, Mr. Hodgson at EV 5-8526 or EV 5-8117 today. Newstead Realty Ltd.

I WILL BUY YOUR 2 OR 3-BEDroom home immediately for cash, if it's suitable for rental purposes. For fast action, call my agent, Ellwood Nault at Newstead Realty Ltd. EV 5-8117 anytime.

URGENTLY REQUIRED — SMALL homes for cash or terms. Any condition or location considered. Please call Ted Graves, Gardner Agencies Ltd., 385-1448 or 383-5613.

FOR CASH BUYER, A 2 OR 3-bedroom home with or without basement. Call Jim Ranson, 386-2936 or 479-3610, ISLAND HOMES LTD.

WANTED—OLDER HOMES NEEDing repairs between $6,000 and $10,000. Olympic Homes Ltd., Don Butler, office 479-4321, res. 477-3299.

SAANICH — $2,100
Close-in Saanich lot. 114 ft. frontage. "Army" Armstrong, Gardner Agencies Ltd., 385-1448, res. 479-2535.

154 PROPERTY FOR SALE

ESQUIMALT
APT. ZONED. NO BUILDINGS. 24,000 SQ. FT. $12,900. ED ROBERTS, CLARKE & WALLACE REALTY, 385-2794, 383-0696.

1 ACRE
QUADRA STREET — $9,000
Erik A. Bruhn, 386-7321 anytime
BOORMAN INVESTMENT CO. LTD.

CITY LOT, 60 X 120, SEWER. $2,800. EV 5-0807.

154 PROPERTY FOR SALE

CENTRAL SAANICH

1. Cleared level lot, 108'x147' with panoramic view of Straits. Price $3,500.
2. Good level lot, Brentwood, 120'x 125', in area of new homes. Price $3,000.
3. Large treed lot, 75'x189'. Price $3,000.

All the above lots are serviced by piped water, close to schools and shops.

DEEP COVE

Over 2 acres of high treed property with a western exposure. Price $4,000.

To view any of the above
EV 5-3435 Al Vickers 652-2266
P. R. Brown and Sons Ltd.

SLEGG BROS. CONST. LIMITED
479-7151 (eves) 386-9580

NHA Building lot, 75' x 140', trees, parks, paved roads.

ONLY $200 down, $25 per month. Phone the above numbers to view.

LOTS
Good Selection of
View Lots and
Acreage now available

BRENTWOOD
PROPERTIES LTD.
7183 West Saanich Rd.
652-1141

NEW SEAVIEW
SUBDIVISION
EXCLUSIVE AREA
CORDOVA BAY RIDGE

You can't buy one yet, but they are all staked and you can look to your hearts content. For further information call Lew Mollitt, Office EV 2-7276, Res. 658-5715.
Town & Country Realty Ltd.

HIGHLAND VIEW
PROPERTY

Over 10 acres on Munn Road. Rugged treed land with panoramic view of Victoria and the Straits. On power and good water supply. Asking $7,000.

J. ALLAN
EV 4-6531
HAGAR & SWAYNE LTD.

SEWERED LOTS

Two side by side lots, each 50' x 117' in Lake 1081 area. Both for $6,000 or $3,000 each.

MIKE RUSSELL
Res. 479-3850, Bus. 382-8117
NEWSTEAD REALTY

VLA PROPERTIES ! !

I have several good open properties, ½-acre to 1.6 acres qualified for V.L.A. Price $1,300 - $1,500. Also some good homes on ½-acre to 1-acre, ranging from $12,000 to $19,900 with and without basement. They qualify.
EV 4-4262 D. L. Macdonell 385-5535
B.C. LAND

V.L.A. VIEW LOT

Only one lot left in this subdivision, so hurry and build now to beat rising costs. Mr. Nay, EV 4-3408 or Mr. McMahon, GR 7-1453. Victoria Realty Ltd.

ON SEWER

Better than average size lot with trees for seclusion and just enough slope for unobstructed view. Asking price $3,700. Phone MRS. ETHEL HARVEY, 386-2955; Res. 479-2594.
Mayfair Realty Ltd.

N.H.A. LOT

72x103' lot, sewer, paved road. Culvert in and paid for. $2,800. Call Lew Mollitt, 382-7276 or 658-5275.
Town and Country Realty Ltd.

1½ ACRES — WEST SAANICH RD. NOT CLEARED
Two duplex lots, High Quadra. On sewer. Frontage on 2 roads, $12,000. Call Mr. Thomas at EV 4-7123. D. Hawkes Ltd.

GORGE WATER VIEW LOT IN Victoria West. On sewer. Snap at $1,700. Call Pat Murphy, Metropolitan Realty Ltd., 386-5365.

COLWOOD — CHOICE LOT, $2,500. Call Mr. Yeils. 382-2101, Res. 383-9029.
Harry Foster Limited.

SEA VIEW

PANOVISION view of Cordova Bay. Lot on Georgia Park Terrace. Call anytime 383-5488.

½-ACRE LANDSCAPED LOT ON Happy Valley Road. Has water, 220 light, septic tank and 2 small buildings. 479-7205.

5½ ACRES PASTURE—SEA VIEW. Possible 30 minutes north on Island Highway. $27,900. Ph. 743-5398.

155 PROPERTY WANTED

WE NEED LOTS AND ACREAGE. Prefer sewered or adjacent to sewers, but will consider everything.
REESON & PINCH HOMES
477-6666 Eves. 384-3449

CASH FOR YOUR ACREAGE AND LOTS
We want to build on them, we mean business!
Easapi Construction Co. Ltd., Phone 386-6191 anytime.

CASH NOW FOR LOTS
Oconour Const., GR 7-3604

156 ACREAGE FOR SALE AND WANTED

HAPPIEST MAN
IN VICTORIA

You will be with the fertile soil of this nearly 2 acres with large greenhouses in first class repair, new up-to-the-minute heating system. Remodelled older home. Large living and dining rooms. Cabinet electric kitchen. 2 good bedrooms up. Modern bathroom. Full basement at ground level, with large panelled rec room or 3rd bedroom. Double garage and other outbuildings. Estate style yard with circular driveway, with rows of flowers. Majestic trees, country paradise in family circle. Only $19,500. Terms. FRED BERGMAN, 385-6741. Northwestern Securities Ltd.

93 ACRES—METCHOSIN
WIDE SEA VIEWS

Approx. 93 acres at less than $300 per acre to be sold in one parcel. Price $28,000. For further information, call Mrs. L. Cumming, 386-5366 Gr. 9-2511.
B.C. LAND, 922 Government St.

40 ACRES

Nicely wooded, fairly level, near Shawnigan Lake. Plan for 35 1-acre lots (surveyed) available. 1,000' paved road frontage. Full price (easy terms) $28,000. Ruth E. Hutchesen, EV 4-8018, GR 9-3598. C. N. Montague Co. Ltd.

GABRIOLA ISLAND

95 acres of natural beauty. Some merchantable timber — ½ mile of waterfront and beach — southern exposure. Just a few minutes from Nanaimo by fast and frequent ferry service. $35,000. Phone or write MR. J. J. WILLIAMS, 386-2936.
Mayfair Realty Ltd.

ACREAGE WANTED

Anywhere in the Saanich Peninsula or Metchosin. Top prices guaranteed from clients waiting purchase. Large or small parcels. Please call me if you's is for sale. Dial 385-6741 anytime. Ask for JOHN MOLYARD, Northwestern Securities Limited.

METCHOSIN ACREAGE

12.5 acres of level pastureland with nicely wooded area. $14,000 on terms. 8.5 acres for $11,000 and several smaller pieces about $4,750. For Metchosin acreage phone George Lee 478-1903 or 385-3433. P. R. Brown & Sons Ltd.

ACREAGE FOR SALE?

Large or small, with or without house. Building lots, etc. Call GEORGE CHAN, the Specialist in Land, 386-2936, Mayfair Realty Ltd.

WANTED

Acreage, with or without buildings, Jordan River to Saanich Peninsula. Neil A. Fraser, 383-9843. Executive House, 777 Douglas St.

CASH FOR ACREAGE ADJACENT to sewer. Easapi Const., 386-6191.

156 ACREAGE FOR SALE AND WANTED

DEVELOPMENT
OR
HOLDING PROPERTIES

400 acres sea view and waterfront, Saanich Peninsula, $150,000. 55 acres waterfront near Yellow Point $55,000. 150 acres near Glen Lake $82,000.—terms.

BILL HUGHES
Bastion Square Properties of Vic. Ltd.
1136 Gov't. St. 386-4294

SAANICH
APPROX. 15½ ACRES

Hurry for this opportunity to obtain the ownership of acreage and only pay down $10,000 and a full price of $32,000. (Now being used for cattle). Call anytime (24 hrs.)
LEONARD S. YEO
EV 4-0531 EV 4-0531
HAGAR & SWAYNE LTD.

WANT FAMILY HOME ON ACREage to lease with option or will pay reasonable rent in exchange for repairs and painting. Phone 656-3724.

157 COMMERCIAL PROPERTY

MILL ROAD ACREAGE
COMMERCIALLY ZONED

Only 200 ft. from Pat Bay Highway. Level and grassed. Would make excellent three par golf course and driving range. 8 to 20 acres available.
Blake Crothers Anytime 385-3411
KER & STEPHENSON LTD.

LIGHT INDUSTRY
ZONED PROPERTY FOR SALE
2 improved lots — 60 feet frontage by 120 feet deep each. Can be bought separately or together. Good holding property — revenue producing — City location.
Erik A. Bruhn, 386-7321, anytime.
BOORMAN INVESTMENT CO. LTD.

COMMERCIAL BUILDING

Well constructed 5,000 sq. ft. office space or storage. Corner location on Government.
PRICE $40,000
Bob Hayne
D. F. Hanley Agencies Ltd.

CENTRAL COMMERCIAL INDUSTrial acreage (3 acres) available on main thoroughfare. Will build to suit tenant or lease acreage as is for storage, etc. Victoria Press, Box 324.

158 FARMS FOR SALE AND WANTED

SAANICH
30 ACRES

Interesting farm holding with a modern 1200 sq. ft. full basement home and a good barn. Also includes 6 acres of cleared, low, bottom land surrounded by beautiful park land with some timber. Owner has other commitments. Will sell at the low price of only $29,000. Call GEORGE CHAN at 386-2936; Res. 385-9416. Mayfair Realty Ltd.

17 ACRES

6 miles from Victoria in a most sought after location. Good renovated older home of 3 bedrooms, living and dining rooms, cabinet electric kitchen. Oil heat. Some outbuildings. All fenced. On paved road.
$46,000 — HALF CASH
BERGMAN OR SQUIRES—EV 5-6741
Northwestern Securities Ltd.

3 FARMS IN N. SAANICH

5 acres, cleared, 4-bedroom home. For the large family, $21,250.

13 acres, 10 acres, cleared, cottage, water reservoir, lovely site, $27,500.

38 acres, mostly cleared, old farmhouse, pond, view site, $45,000.

GORDON HULME LTD., SIDNEY
656-1154

159 GULF ISLANDS PROPERTIES

SALT SPRING ISLAND

School is nearly out. Include in your holiday plans a trip to Salt Spring Island and let me show you the ideal place to retire or just enjoy your weekends.

Large high view lots within walking distance of lake, swimming, boating and fishing. Nearly 2 acres for only $2,250.

This large lot already has a summer cottage. Your own lake frontage, nicely wooded, gently sloped on .92 acre. $7,000 will handle. Some terms.

Acreage with development potential. 17½ acre lots affording excellent sea view, some partly cleared. As low as $300 per acre.

To view or for more particulars, write or phone PATRICK D. LEE, 537-5302.

Salt Spring Lands Ltd., Ganges, B.C. 537-5515.

YACHTSMEN
100-FT. WATERFRONT
SANDY BEACH

Best sheltered harbor with deep anchorage. 20 ft. foreshore. Ideal hideaway or summer home with extra cottage. Cottage and house both brand new, with immediate occupancy. Owners transferred north. Abounds with fish, oysters, clams and all sea foods. Taxes $19 per year. See this and be prepared to buy! You may see pictures at my office at 939 Government St.
PRICE $14,500
Call LEN LEDOUX,
EV 5-6741, Res. EV 2-9892.
Northwestern Securities Ltd.

SALT SPRING ISLAND

2-Bedroom cottage WATERFRONT, West side, $9,500.

Serviced ¼-acre WATERFRONT, $2,500, terms.

Serviced ¼-acre Sea View in Ganges, $1,650.

DON'T PAY TOO MUCH. I love to shop for bargains.
Why not join me? JIM SPENCER,

SALT SPRING LANDS LTD.
Ganges, B.C.
Phone 537-5515 or 537-2154

PENDER ISLAND

ISLAND RETREAT, only ¼ mile from public wharf and store. This excellent 2 - bedroom home has a living room with fireplace, 3 pce. bath. Basement. Never failing water supply, situated on 2 acres of parklike grounds. Excellent ferry service to the Mainland and Vancouver Island. Price $8,900.

FRED McLAUGHLIN, 629-3202
BITHEY AGENCIES LTD.
714 Fort St., Victoria, B.C.

SALT SPRING ISLAND

Prompt, convenient real estate service available for Salt Spring and the other Gulf Islands through DOUGLAS HAWKES LTD., 317-A Fort Street. Please contact Howard Byron, telephone 384-7128 (or res., Ganges 537-2054).

SALT SPRING LANDS LTD.
Largest Gulf Island Realtor
Box 65, Ganges — Phone 537-5515
Established 1909

NOTICE OF ORDER

ADMINISTRATION of the Estate of GEORGINA LOUISE CUNCANNON, Deceased, who died intestate at Victoria, British Columbia, on December 10th, 1965, was granted on the 22nd day of June, 1966, in the Victoria Registry of the Supreme Court of British Columbia, to Official Administrator for County of Victoria.

Official Administrator for
County of Victoria,
c/o Sullivan, Smith & Bigelow,
Barristers and Solicitors,
305 - 645 Fort Street,
Victoria, B.C.

NOTICE TO CREDITORS
IN THE MATTER OF THE ESTATE OF ELIZABETH McKENZIE, DECEASED

Late of The Cedars, Private Hospital, 130 Menzies St., Victoria, B.C.

NOTICE is hereby given that creditors and others having a claim against the estate of the above named deceased are hereby required to send them to the undersigned Solicitor for the Executor, Robert H. Green, at 412 Central Bldg., Victoria, B.C., 620 View Street, Victoria, B.C., before the 25th day of July, 1966, after which date the said Executor will distribute the said estate amongst the parties entitled thereto having regard only to the claims of which he then has notice.

DATED at Victoria, B.C., this 20th day of June, 1966.

Robert H. Green
Barrister & Solicitor
620 View Street
Victoria, B.C.

BIG GEORGE! By Virgil Partch

Round and Round

Eddy Cut Loose By Gulf Stream Delights Scientists

WASHINGTON (AP)—To the delight of oceanographers, a piece of the gulf stream has broken loose from its parent current and is going round and round 600 miles east of Boston.

The reason the scientists are pleased is this:

The newly-discovered eddy—or whirlpool—of warm water, about 50 miles in diameter, is a kind of made-to-order laboratory to help them in studies that could some day result in accurate long range weather forecasts and — who knows? — maybe weather controls.

The elaborately - equipped ship Explorer, of the U.S. coast and geodetic survey, is due to study the eddy in detail. A special plane is expected to cooperate. It can spot the eddy by means of an infra-red radiation thermometer.

The gulf stream is a gigantic current of water which issues from the Gulf of Mexico and proceeds northeastward to a point east of the Grand Banks off Newfoundland. It has a marked effect on the weather, especially the climate in Europe. The weather of that continent is affected, in large part, by conditions in the Atlantic Ocean, while United States weather often bears the label "made in Canada."

LIKE RIVER

Lt.-Cmdr. Ray Moses of the coast and geodetic survey, coordinator of a gulf stream study project now under way, explained how the eddy broke loose.

The gulf stream is in some ways like a river in the ocean. And those who remember their elementary geology will recall how rivers, especially those that are in their old age geologically speaking, tend to wander or meander.

Sometimes they curve right back on themselves, and then go on their way, leaving a doughnut-shaped body of water behind, totally separated from the parent stream.

LEFT BEHIND

This is what happened recently with the gulf stream; it left behind a warm water eddy or meander, for the first time, so far as is known, in at least 10 years.

The eddy is too small to have any appreciable effect, in itself, on theweather. But scientists hope to learn more from it about how warm and cold water mix in the oceans, which largely control the temperature and moisture content of the air.

NOTICE OF ORDER
ESTATE OF MAX KROGH JENSEN

'I Love You Hughie'

'He Almost Got Dead'

Pals Cry as Waddler Joins World

TORONTO (CP) — Tears dropped from a little girl's eyes Tuesday as 34 children said goodbye to Hughie, a duck they raised themselves in their Grade 1 classroom.

★ ★ ★

"I love you Hughie," sighed seven-year-old Lidia Szpakowski. "But don't worry, I'll come to see you every weekend." Hughie gave a muffled quack and waddled away to stare suspiciously at the surface of the Centre Island lagoon. He seemed hesitant to join other ducks in the park.

"He's a little afraid of the water," said Mrs. Heather McKinnon, the children's teacher at the Toronto school. "He's only swum in a bath tub before."

The duck, hatched from a handful of eggs the children purchased from a farmer at Easter, was raised in the classroom and each weekend one of the children would take him home for a swim in the tub.

Tuesday morning, Hughie wandered solemnly around the classroom as the children sat tensely at their desks waiting for Mrs. McKinnon to give the signal to leave.

★ ★ ★

When it came, the teacher decided to put Hughie in a cardboard box. But as he rode down Queen Street near the docks, Hughie escaped and ran into the traffic.

"He almost got dead," said Lidia in wide-eyed consternation as Mrs. McKinnon returned with the rescued duck.

Once at the lagoon, an attendant snapped a band on Hughie's leg. "His number is 67," he said.

★ ★ ★

The children stood on the rails of the fence and waved goodbye to Hughie as he stood motionless watching them. In a final salute, he beat the air with his wings.

The Last Straw

Hat honors were lost by Princess Margaret at London garden party for Commonwealth teachers training in Britain. Her white jockey cap in voile was no match for inverted basket worn by E. J. Khoarai of Basutoland in Africa.—(AP)

Centennial Stamp Theme

OTTAWA (CP)—New centennial designs for the 12 regular-issue Canadian stamps were announced Wednesday by Postmaster-General Cote.

The stamps of one, two, three and five cents will bear a photograph of the Queen and different Canadian scenes, while the issues of 15, 20, 25 and 50 cents and $1 will carry pictures of paintings by Canadian artists.

They will be issued Feb. 8.

Mr. Cote said the 12 new issues will be included in a special centennial souvenir stamp box that will sell at all post offices for $2.43—the cost of the stamps.

SPECIAL STAMPS

At the same time, he announced special commemorative stamps for next year and their date of issue:

Confederation centennial stamp, Jan. 11; Expo 67, April 2; 50th anniversary of the women's franchise, May 24; Pan-American Games, July 19, 50th anniversary of the Canadian Press, Aug. 31; centennial of Toronto as capital of Ontario, Sept. 20; Christmas, Oct. 11.

CHRISTMAS ISSUE

All commemorative stamps will be in a three-cent denomination as well.

Mr. Cote said designs for the commemorative issues will be disclosed about two months before the date of issue.

The centennial stamp will be available throughout the year, and the Expo stamp during the world's fair in Montreal. The other commemoratives are produced in sufficient quality for a 10-day sale.

The Queen's portrait on the one- to five-cent stamps is engraved from a recent photograph by Anthony Buckley of London.

To the Queen's left will be a picture of:

Canada's northern areas, on the brown one-cent stamp.

A Pacific Coast totem pole, on the green two-cent stamp.

★ ★ ★

A Prairie scene showing harvesting operations and an oil rig, on the purple three-cent stamp.

A St. Lawrence seaway lock to represent central Canada's industrialization, on the red four-cent stamp.

PAINTINGS

An Atlantic fishing community, on the blue five - cent stamp.

The Queen's portrait is not to be included in the higher denominations of the new regular issues. These stamps will show:

A. Y. Jackson's Alaska Highway Between Watson Lake and Nelson, on the brown eight-cent stamp; Tom Thomson's Jack Pine, on the green 10 cents; Lawren Harris' Bylot Island, on the purple 15 cents; James Wilson Morrice's The Ferry, Quebec, on the blue 20 cents; J. E. H. MacDonald's The Solemn Land, on the green 25 cents; John Ensor's Summer's Stores, on the orange 50 cents and H. G. Glyde's Imperial Wildcat No. 3 Excelsior Field near Edmonton, on the red $1 issue.

Inquest Jury

Driver Blamed In Man's Death

Negligence by the driver of a car caused the death of passnger Lee Williams June 4, a coroner's jury decided Tuesday night.

Douglas Morrison, 22, of 1608 North Dairy, was blamed for the accident in which his car smashed broadside into a tree.

The jury deliberated for an hour before returning its verdict.

Williams, 19, was the only son of Mr. and Mrs. Reginald Williams of the Goldstream Inn.

Morrison estimated he had drunk about eight bottles of beer prior to the crash on Glen Lake Road, near the Sooke highway.

Morrison denied that he was drunk but conceded his reflexes might have been "a little deficient."

Yemeni Premier Wounded

ADEN (AP)—The Yemen republic's premier, Hassan Al Amry, has been shot and is critically ill in a Cairo military hospital, Aden radio said Wednesday night. Yemeni intelligence chief Abdullah Jizailan was reported under house arrest in Cairo.

Standards 'Shocking'

Nader Starts Crusade For Safer Pipelines

WASHINGTON (AP) — Auto critic Ralph Nader has set out on a new crusade: To call attention to the "hazard" he claims is posed by the 360,000 miles of gasoline, oil and natural gas pipelines in the U.S.

"The construction, inspection and maintenance of pipelines is too often a zero sum game between costs and safety," Nader said Tuesday as he accused the industry of taking inadequate measures to guard against explosions.

And government watchfulness over pipeline safety "is shockingly small," he added.

'LOWEST STANDARDS'

"Population expansion increases risk exposure in what were formerly rural areas with the lowest pipeline safety standards," he told the Washington chapter of the American Society of Safety Engineers.

Nader's persistent criticism of auto safety standards was instrumental in congressional investigation of the industry and proposed legislation to set federal standards.

By "the admission" of the natural gas industry itself, the author said, there has been one natural gas pipeline failure on the average of every five days since 1950.

NO CODES

And yet 24 states have no safety codes for natural gas pipelines and of the 26 that do, only California "has drafted regulations in mandatory language."

The 25 others, he said "are faithful" to the industry "format of recommending, not mandating."

Nader cited "a tragic forerunner of what may be expected if rigorous corrective action and upgrading of existing standards are not undertaken."

BLAST KILLES 17

This was the explosion March 4, 1955, in Natchitoches, La., of a gas pipeline owned by Tennessee Gas Transmission Co., since renamd Tenneco Inc. The fact that the pipeline ruptured early in the morning, he said "prevented a larger disaster than the 17 people who were incinerated in their homes."

Danger, Nader said, is posed by excessively thin pipe, as low as 1-10th of an inch, poor welding, insufficient depth of installation and inadequate inspection.

"Pipeline deterioration, particularly throught the inroads of corrosion, is alarming experts in this field," he added.

Nader quoted from a report by the U.S. Federal Power Commission last April that "the maximum credible single accident possibility" for a failure of an interstate natural gas pipeline "is high, possibly higher than that for railroad, motor car or air transportation."

He said the report continues: "Population centres are expanding and homes are being constructed near buried pipelines which were designed and installed under safety standards suitable for unpopulated or rural areas."

IT'S KILSHAWS
1115 Fort St.
AUCTION
TONIGHT
THURS. at 7:00 p.m.
Large consignments of
FINE MODERN FURNISHINGS
Living, Dining and Bedroom Stes.
New Colonial and Modern 2-Pce. Chesterfield Stes.
Mahogany and Walnut Bedroom Stes.
Solid Walnut D.L. Table and 6 Window Chairs
Oriental Teak China CABINET AND NEST OF TABLES
Modern Chrome and Teak Dinette - Occ. Chairs, Lounges, Chests, Wardrobes Chinese Cabinets, etc.
RUGS
APPLIANCES
Over 350 Lots for your inspection for this
AUCTION
TONIGHT at 7:00 p.m.
Kilshaws Auctioneers Ltd.
1115 Fort St. 384-6441
For your sale or cash appraisal call Kilshaws.

2 MAYNARD AUCTIONS
TODAY
10 a.m. and 7:30 p.m.
Featuring: Large, Interesting Selection of Household Furnishings, Tents, Shrubs, Camper; Over 400 Lots, Including
BEAVER POWER TOOLS
Drill Press, 14" Band Saw, Bench Grinders, Jointer, Table Saw, all powered with ½-h.p. motors.
MAYNARDS
Bonded
AUCTIONEERS
Since 1902
733 Johnson St. 388-5191
Victoria

AT HUMBER'S YOU CAN START OUT WITH EVERYTHING

LIVING ROOM—Chesterfield Suite, two-piece, in foam and nylon; Coffee Table, Step Table, Table Lamp, Trilite Lamp, complete.
BEDROOM—Radio Bed, Double Dresser, Chest, Spring-filled Mattress, Box Spring, 2 Feather Pillows, 2 Boudoir Lamps.
KITCHEN—Five-piece Chrome or Bronze 'n' Brass Dinette Suite, Woodgrain Arborite Table with extra leaf, 4 Lovely Chairs.
Free Delivery Anywhere On Vancouver Island
FREE STORAGE
EASY TERMS
HUMBER'S OF BLASTED BASTION SQUARE

IF YOU DON'T NEED IT . . .
SELL IT!
PHONE OUR DIRECT LINE
386-2121
For a fast-acting Classified Advertisement. Ask for our Special 6-Time Rate and Save Money!
CLASSIFIED ADS GET PROMPT RESULTS!
As soon as you get results, just phone and you pay for only the number of times the ad appears.

HI and LOIS — STEVE ROPER

ARCHIE — KERRY DRAKE

BLONDIE

POGO

REX MORGAN

LIL ABNER

JUDGE PARKER

RIP KIRBY

Garden Notes

Ferns 'That Way'

By M. Y. CHESNUT

I have been getting quite a few letters and calls recently from ladies who have become quite concerned over the health of their potted ferns. In every case reported to me, the fern has broken out in a rash of rust-colored spots on the backs of the leaves, and in most cases the plant looks a bit off-color and unthrifty.

This is not an epidemic of blight or disease. It is a perfectly natural occurrence which happens to every grown-up fern eventually—she is having babies!

★ ★ ★

Spots on the stems rather than on the leaves are something else again—usually scale insects, a very stubborn sap-sucking pest—but when the spots form regular and interesting patterns on the undersides of the leaves, they are always spore cases, containing and shedding the dust-like spores from which new ferns can be grown.

No treatment is necessary or desirable—just treat your fern in the manner to which she is accustomed, and eventually she will grow out of this maternal phase.

The thing that puzzles me, though, is why so many potted ferns around town should get themselves into this "interesting condition" all at the same time. Some of these big old Boston ferns have been in the family for years and have never before behaved in such an indelicate manner.

The history of horticulture is full of strange happenings along these lines. There is, for instance, the case of the musk, Mimulus moschatus, which lost its characteristic scent in 1914. This plant is a native of the Pacific coast, but was grown all over the world as a houseplant, flowering freely in the spring and treasured for its pleasing musky fragrance.

★ ★ ★

Fifty-two years ago, every "pot of musk" in the world lost its frangrance and became scentless. Greenhouse operators in England and France were hard hit, for they had stocked up heavily on this best-seller houseplant, and nobody would buy a musk without perfume.

At first, it was thought the strain had degenerated because of too much inbreeding, so plant explorers were sent to the wild parts of the earth to bring back more vigorous wildflower musk plants, but these too had lost their scent. Plenty of theories have been advanced, but none of them make very much sense, and to this day there is no reasonable explanation for this phenomenon.

★ ★ ★

Coming back to the pregnant ferns, it is an interesting experiment to germinate the spores, although of not very much practical value. The easiest way to do the job is to grow them on a damp brick.

Get a clean half-brick and sterilize it with boiling water. When it cools, set it flat side up in a dish of water and shake a few of your pustule-covered fern fronds over it so the almost-invisible dust-like spores will fall upon its surface.

The brick will absorb enough moisture from the dish of water to keep the surface damp, and the spores will eventually germinate, each one making a tiny plant which looks more like a bit of moss than a baby fern. When about half an inch tall, these can be lifted on the point of a pocket knife and transferred to pots of woodsy soil.

Sgt. ART BUCHWALD (Ret.) Does a Klein

Dear Tom, I Need Help

WASHINGTON — I have been following with rapt interest the Senate Ethics Committee's hearings concerning Sen. Thomas Dodd and his relations with Gen. Julius Klein, ret., the lobbyist and public relations expert for West Germany.

Last week it was revealed that Gen. Klein urged Sen. Dodd to write glowing letters of commendation for him to several German leaders. To save Sen. Dodd a lot of time, Gen. Klein wrote the letters himself and just told the Senator to sign them.

★ ★ ★

Since I am going to Europe in a few days, I decided the Klein approach wasn't a bad one and I've written several letters of introduction for myself which I hope the Senator will send for me.

I am also revealing my correspondence with Sen. Dodd on the off-chance that my secretary might get mad at me and turn all my files over to Drew Pearson.

"Dear Tom,

"I am going to Monaco in a few days and I would appreciate it if you could write a few letters to Prince Rainier and Princess Grace telling them what a great guy I am and how much you hold me in your esteem.

★ ★ ★

"Ever since the Fulbright hearings, the people in Monaco think I have no influence in Washington, and I can't tell you how much it's hurt me, particularly at the roulette tables in the Casino.

"I would, of course, prefer that you go over to Monaco yourself and see Princess Grace personally.

"I know you're busy now with the ethics hearings, but perhaps you could break away for a few days and say you were going over to Monaco to interview a former Communist who had defected from Luxembourg.

"This is very important to me, Tom, as I've been losing money left and right in Monaco, and your intercession with Princess Grace could save me.

★ ★ ★

"I feel I have been unjustly treated and only someone of your stature could convince the Monaco people that it would be to their interests to let me win once in a while at the crap tables.

"If for some reason you can't make the trip, I am enclosing the drafts of a few letters in praise of myself that you could send out on your stationery over your signature.

"Here's a sample to Grace and Rainier. It should read:

"'Your Highnesses,

"'My good and dear friend former Sgt. Art Buchwald, ret., is on his way to Monaco and I would appreciate it if you could do everything to make his trip more pleasant.

★ ★ ★

"'I don't believe you'll find a finer, more patriotic gambler than former Sgt. Buchwald, ret., nor one that could do a better job in building up Monaco's name.

"'I don't need to add that former Sgt. Buchwald is on first-name terms with Vice-President Hubert Humphrey, whom he always calls "Mr. Vice-President."

"'Sincerely yours.'

"Just sign it Tom and send it out and don't forget, if you want to use my apartment in New York at the Hotel Drake, it's all yours."

The Little World of SHEILAH GRAHAM

Cowboys and 007s

LONDON (NANA)—The last scene in Casino Royale finishes where The Loved One left off. The latter had the bodies blasting off into outer space, Casino Royale has Indians coming down by parachute, and they are picked off by the waiting cowboys. Anyway, they are still shooting the picture which can't finish before the end of July. Someone thought September. The first of the **Ian Fleming** stories will feature only two real James Bonds—**David Niven** as the aging Bond. And young **Terence Cooper** who plays his son and 007 successor. Oh, yes, as the Indians drift to earth, you will see on their T shirts, the magic numbers 007. What else!

★ ★ ★

Hollywood will be seeing **George Raft** in August, fresh from his triumphs as the front man for the Colony Gambling Club. August is the dead month in London as in most big cities and George's customers—except for the Americans, will be out of town. The club will be running, but not with Raft.

★ ★ ★

Sydney Chaplin didn't wait for August. As soon as his role in The Countess of Hong Kong was over, he scrammed for Paris where he is part owner of the restaurant Moustache, after the genial guy who runs it. If you remember, 'twas at Moustache, that **Jack Lemmon** held his wedding reception for **Mrs. Lemmon** the second.

★ ★ ★

I was sorry for **Steve McQueen** that his illness forced the postponement until next year of his racing picture, Day of the Champion. This is the one film he has wanted to make on account of he's such a racing car bug. But it would have been extremely dangerous for him to drive, as he is so exhausted from his non-stop pictures of the past two years. When he has recovered Steve will still have a couple of weeks to work in The Sand Pebbles. The delay also means a postponement of producer-director **Robert Wise's** next film, The Story of **Gertrude Lawrence**, and this won't upset **Julie Andrews** who would welcome a rest after she completes Thoroughly Modern Millie. As for Steve, he will take a long rest after the Pebbles picture. He was going too fast and doing too much.

★ ★ ★

Racquel Welch, the new sex goddess of the screen, is learning what it is like to be famous. A paper here came up with the story that the brunette newcomer has been married and divorced, does not have one child but two, and that they are attending school in England. Racquel, as I think I have already mentioned, was the one deb star of two years ago that I picked for possible stardom. She had an awareness and poise that the other young ladies seemed to lack.

★ ★ ★

Carl Foreman's Guns of Navarone will be released again, and has been booked in 3,000 theatres in the eastern U.S. alone. Carl should get rich all over again from it. **Margot Fonteyn** and **Rudolf Nureyev** will star in their own film production of Swan Lake in Vienna next month.

★ ★ ★

Elke Sommer is now on the Continent, as we call Europe in London, with **Richard Johnson**, somewhere near Pisa I believe, with their Deadlier than the Male picture.

★ ★ ★

Kim Novak will have **Sharon Tate's** scalp—when she reads the interview Sharon gave to a British reporter. As you may know, Miss Tate who looks somewhat like Kim, was working with the star actress in "13," until Kim left 10 days before the end of production, with an injury to her back and was replaced by **Deborah Kerr**. "It would have opened up a whole new career for her." cooed Miss Tate, putting the knife in deeper with, "she can't play ingenue parts any more, obviously." Obviously. But Sharon had better keep a safe distance from Miss Novak who can be pretty sharp herself, as **Richard Johnson** discovered.

Thou Mayest Kill

DR. STUART ROSENBERG

Sacrifice and Conscience.

We have been taught certain things about these two words which do not hold up in the light of truth. We have been told that nobody wishes to be forced to sacrifice — that man is basically smug and will consistently refuse to give up the things he believes are rightfully his.

The history of man is the history of sacrifice. He has always been willing to give up the things which are his — the wrong things, unfortunately. In every civilization, man seems prepared to barter away his most precious and wondrous possessions, and to hang on too closely to the false and the unimportant.

★ ★ ★

So with conscience. We have been led to believe that everybody has one. The world is held together, we have been told, and civilization is made possible because of human conscience.

But the truth remains to be told: Conscience is a slowly receding attribute of human life. Freud and his disciples have suggested that we really do not have a conscience — and if we act occasionally as if we did — it is only out of fear of being caught by our neighbors.

Freud taught us that man has no conscience; he only behaves properly for fear of being caught doing the wrong thing.

★ ★ ★

This peculiar combination is the cause of much human travail. We sacrifice the wrong things because we lack conscience. If one were to sum up the modern commandments by which our society lives he could easily use this set of rules:

● "Thou shalt have no God save thyself!"

● "Thou shalt worship all manner of popular passing idols."

● "Thou shalt rebel against thy father and thy mother — and all assorted forms of antiquated authority."

● "Thou mayest murder."

● "Thou must steal that thou mayest survive in the battle against thy competition."

● "Thou shalt speak the untruth — if it be expedient to do so."

● "Thou must covet — if the economy is to prosper and good be quickly comsumed."

● "Love thyself and suspect they neighbor."

● "And this, above all! Thou mayest break all laws which stand in the way of this happiness — but takest heed lest thou art not caught!"

★ ★ ★

Indeed, in the words of the popular song: "Don't get Caught For that's a Crime!" Or as one man put it: "I've got a clean conscience. You know why? I've never used it!"

Man has been willing to sacrifice his dearest possessions because he lacked deep regard for what was happening to himself in the process.

Pagans offered up humans as sacrifices to their gods because they had no regard for the sanctity of human life. Throughout the Middle Ages, there were days, years and centuries of continuing bloodshed. Families, clans, tribes and petty princes were intent upon destroying one another because conscience was not linked to sacrifice.

And yet, man has a habit of sanctifying such sacrifices in order to justify them. The pagans believed that the gods demanded human sacrifice and thus no effort was made to prevent the satisfaction of the wishes of the gods.

Pride and vanity of membership in a tribe or a clan or the sacred honor of knights made unnecessary bloodshed into a matter of honor and duty. As we look back upon the past, we realize that religion should not require the destruction of human life nor should national glory depend upon the sacrifice of human blood.

★ ★ ★

About the past, we are always expert. But are not men still willing to behave this very way in our own age. Always, in the name of some great cause we are ready to destroy life we sacrifice the wrong things. But where there is no personal human conscience at work no matter how great the cause or how glorious the purpose our sacrifices can only lead to personal destruction.

SEATO Rifts Grow

Passive U.K. Riles U.S. At Pact Meet

CANBERRA (LAT) — The 11th annual meeting of the council of ministers of the Sutheast Asia Treaty Organization closed this evening — its members even more sharply divided than when the parley began Monday.

On one side stood the five powers which have committed troops to the fighting in South Viet Nam — the United States, Australia, New Zealand, the Philippines and Thailand.

On the other side, France occupied the extreme position. Her observer uttered not a word in the regular three-day session, although France still pays its SEATO dues. Pakistan, despite an apparent anti-Peking drift in its foreign policy lately, pressed for peace at almost any price in Viet Nam, and sought unsuccessfully to force a SEATO denunciation of India's position in Kashmir.

PARE COMMITMENTS

Britain was in a middle position, by no means joining the group which overlooks the Chinese threat, but tending more and more toward passivity.

Britain and the United States avoided acrimony here because of joint Anglo-American interests elsewhere, but there was a definite undercurrent of American dissatisfaction because of Britain's determination to pare its east-of-Suez troop commitment almost to insignificance.

WATCHDOGS ASKED

That Rusk was irked with British passivity came through on the last day of the meeting, when he raised a subject not directly pertinent to SEATO, although related. Rusk disclosed that Prince Norodom Sihanouk of Cambodia had written to the co-chairmen of the Geneva conference asking that the capacity of the International Control Commission (Poland, Canada, India) for surveillance of the Cambodian-South Vietnamese border be increased.

South Viet Nam has charged that Cambodia is a major staging, supply and refuge area for the Viet Cong, a charge Sihanouk has denied. Rusk asked support for Sihanouk's request for added surveillance.

British Foreign Secretary Michael Stewart was apparently startled at Rusk's action, and took a perceptible length of time to gather himself to answer that Britain would carry out her responsibilities as co-chairman of the Geneva conference.

Leader Never At Bar

EDMONTON (CP) — The man tabbed by Prime Minister Harold Wilson as the key figure in the strike of British seamen, now over, is a lawyer who never really practised.

Wilson said it was Baruch (Bert) Ramelson, a Communist industrial organizer, who led an attempt by the British Communist party to take over control of the British Seamen's Union.

Ramelson, born in Russia March 25, 1910, graduated in law from the University of Alberta in Edmonton in 1934 but records and accounts of classmates show he had no great interest in practising law.

Outside the classroom, he took part in amateur drama, inter-faculty football and — like many of his depression-ridden classmates — the Communist group on campus.

FLED REVOLUTION

The son of a man who fled the Russian revolution, Ramelson came to Edmonton as a child with his parents.

Ramelson did well academically, winning a gold medal for top marks in his class, several prizes and a scholarship. His bachelor of laws degree was awarded with first-class general standing.

Although admitted to the Alberta bar in 1935, he apparently never practised here.

Law Dean W. F. Bowker said he did not recall much of Ramelson as a student. Their last encounter was the day Ramelson was admitted to the bar. After that, Ramelson "fell out of sight."

Exhaust Fumes Pollution Villain

WASHINGTON (AP) — A spokesman for the U.S. welfare department says exhaust fumes from cars make a major contribution to air pollution in every part of the country.

Thomas F. Williams, chief of the information and education office in the division of air pollution, said the federal regulations to require anti-smog devices on new cars, starting in 1968, would be helpful in attacking the air pollution problem.

Williams responded to the criticism in an article in the trade publication Automotive News by Joseph M. Callahan, the paper's engineering editor.

MONSTROUS HOAX

Callahan wrote Monday that the federal law was a "monstrous hoax" and the devices would do very little to help the problem. While conceding that California had a serious smog problem, Callahan said that Senate hearings had not shown the problem was national in scope.

Williams said that Congress held extensive hearings over the country over a period of years gathering needed information.

"The industry, this department and the Congress concluded that promulgation of federal standards would be the most sensible and fruitful way of getting at the problem," he said.

The standards will limit emissions of hydrocarbons and carbon monoxide.

This advertisement is not published or displayed by the Liquor Control Board or by the Government of British Columbia.

HOW TO ENJOY AN ENGLISH BEER

Many contend that English beer should be served at room temperature in a "Toby" jug. What rot! Charrington Toby beer is just as superb in a Canadian rec room as it is in an English pub: just as enjoyable in a glass or bottle as in a "Toby" jug! Serve Toby at room temperature? If you like: but don't become a secret drinker just because you like your Toby chilled. Defy the purists: enjoy Toby any way you like!

CHARRINGTON TOBY BEER

Brewed under licence by CARLING

T-10726-2

For Free Home Delivery Telephone 382-6832 or 384-4179

Use MORE NEWSPAPER ADVERTISING For INCREASED SALES!

smart shoppers know it costs no more at the Bay

the Bay

SHOP THURSDAY 9 'TIL 9

Make the Summer fashion scene with real sailcloth swingers like these!

½ off

Reg. Price from 2.95 to 10.95

Terrific teamwork . . . the only word for these really in the swing of it outfits . . . you can choose slims . . . blouses . . . skirts . . . pushers . . . jamaicas . . . shorts . . . knits . . . jackets . . . parkas . . . all tremendous high style, made by a famous junior Sportswear maker in sturdy cotton sailcloth. Eye-catching pastels plus classic navy and white. Yours at sensational 50% saving! Broken size and color range.

Personal Shopping only.

The BAY, college and career shop, 2nd

Fun in the sun sportswear . . . yours in fashion's latest at big savings!

¼ to ½ off

Jamaicas, Sale 2.99 Slims, Sale 4.99
Knit Tops, Sale 2.99

Look great this summer in high style Jamaicas, slims and latest style knit tank tops . . . it's easy when you choose from this honey of a collection! Greens, oranges, blues, pinks and yellows in a delightful combination of well tailored sailcloth and cotton knit toppers. Good size range 10 to 20 plus S.M.L. coll.

The BAY, sportswear, 2nd

Shifts with the feel of silk — Summer flattery at its best!

Sale 9.88 each

Mouthwatering colors, opulent silky textures make summer a wildly flattering shift you slip into! Wear them belted or loose. Choose them in a wide assortment of floral and geometric prints; crisply taffeta lined; completely hand washable. Choose rich Jersey acetate or finely combed, smoothly polished cotton. Sizes 10 to 18.

The BAY, women's dresses, 2nd

USE YOUR PBA OR CHARGE IT

VICTORIA'S GREAT STORE, DOUGLAS AND FISGARD. OPEN DAILY 9 A.M. TO 5:30 P.M. SHOP THIS WEDNESDAY, THURSDAY 9 'TIL 9. DIAL 385-1311.
COBBLE HILL, DUNCAN, SOOKE, GANGES, GULF ISLANDS. CALL ZENITH 6040 (TOLL FREE)

Island Edition
Duncan Bureau
Phone 746-6181
Chamber of Commerce Bldg.

The Daily Colonist.

Vancouver Island's Leading Newspaper Since 1858

Mostly Sunny
(Details on Page 2)

No. 169–108th YEAR | VICTORIA, BRITISH COLUMBIA, THURSDAY, JUNE 30, 1966 | 10 CENTS DAILY 14 CENTS SUNDAY | 36 PAGES

'It's Their Oil—or Our Boys'

By TOM LAMBERT

WASHINGTON (LAT) — The Johnson administration's decision to bomb the Hanoi-Haiphong oil storage dumps followed a conclusion that neither the Soviet Union, China nor North Viet Nam would retaliate on a massive scale or launch a Third World War.

The three Communist countries will denounce the raids vociferously and it may further estrange American-Soviet relations, key officials predicted Wednesday.

* * *

But neither the Soviet Union nor China now will increase greatly their limited participation in the Vietnamese war, the officials said, nor will North Viet Nam send its army marching into South Viet Nam.

Some officials hoped, in fact, the thundering destruction of a major portion of North Viet Nam's oil supplies might persuade its leaders to start thinking seriously about peace negotiations.

British Prime Minister Wilson's public "dissociation" from the American raid irritated some of ficials here.

"What do they expect us to do — keep letting Americans get killed by North Vietnamese without doing something to try to end this war?" one official exploded.

* * *

The state department declined comment on Wilson's statement, denounced by one British Conservative parliamentarian as "a stab in the back." President Johnson almost certainly was not overjoyed at Wilson's remark, but it is unlikely he will recall it when Wilson comes here next month.

Officials said hopefully they did not expect any more "dissociation" statements from this country's other allies, at least eight of which were advised beforehand about the Hanoi-Haiphong oil.

Continued on Page 2

* * * * * *

On Island

Sweep Fever Hits Five

Five Vancouver Islanders, three of them from Victoria, have a chance at the $150,000 first prize in the Irish sweepstakes based on Saturday's running of the Irish Derby at Dublin.

The Island total of five among 171 Canadian tickets marked a sharp reduction from past totals, apparently due to police raids across Canada last year on ticket distributors.

Mrs. L. Tashdjian of Victoria had her ticket, KPH 12975, drawn on the horse Mr. Dolittle.

LUCKY JIM

Other Victoria ticket holders were identified only by noms de plume—Menedy drew the horse Aloiglide with ticket JKD 04393, and Lucky Jim got War Paint II with JKK 82395.

Elsewhere on Vancouver Island, a Ladysmith resident who signed ticket JCM 07319 with the word Cowboy drew the horse Drumlane. And ticket KPH 11566 on the horse Kim is held by someone in Wellington using the nom-de-plume Third Time Charm.

Second sweep prize is $60,000, third $30,000 and consolations $1,300 each.

Bennett Opposing New Trial

VANCOUVER (CP) — Premier Bennett will attempt to appeal to the Supreme Court of Canada a B.C. Appeal Court decision granting a new trial to former B.C. purchasing commission chairman George E. P. Jones, who sued him for slander, according to George L. Murray, counsel for the premier.

Hi-Ho Porky, Away!

Most children are satisfied with bicycles but Barbara Bratwell, 9, of Salinas, Calif., gets around her back yard on her pet hog Porky. She uses special saddle, with no bit. Her parents don't know what to do when Barbara is old enough to want a car.—(AP)

Inside...

Swim Class List For Victoria —Page 9

* * *

Referees 'Too Much' Rock Coach Quits —Page 12

* * *

Hefty Coho Prompts Identity Warning King Fisherman, —Page 13

* * *

Seven Days Solution Laid Down by MPs —Page 17

* * *

Husband Wins Over Red Tape Names in the News —Page 36

* * *

	Page
Bridge	30
Comics	35
Crossword	28
Financial News	10
Garden Notes	35
Social	22, 23
Sport	12, 13, 14
Television	27
Theatres	15

Carpenters' Strike Soon B.C. Independents Told

VANCOUVER (CP) — Forty-eight hour strike notice has been served on independent contractors and companies throughout B.C. by carpenters, it was announced Wednesday.

At the same time a government-supervised strike vote is being conducted among workers employed by the major contractors in the province.

LARGE AMOUNT

A strike by all the workers could tie up $1,100,000,000 worth of construction projects this year.

Arnold Smith, spokesman for the Provincial Council of Carpenters, said strike notice was served in those companies not represented by the construction industry joint negotiating committee who have contracts with the United Brotherhood of Carpenters and Joiners of America (CLC). The workers voted to strike in a union-conducted ballot.

MAJOR COMPANIES

The construction industry committee represented 11 associations whose members include the major companies in the province.

A total of 7,500 carpenters are involved in the dispute revolving around union demands for a shorter work week, improved working conditions and a 15 per cent an hour wage increase atop a current average hourly rate of $3.49 in a three-year contract. The previous contract expired March 31.

SEVEN-HOUR DAY

In the past carpenters have said they want a seven-hour day.

A union spokesman said the independents represent about 50 per cent of the 730 contractors and companies in the province. But they are generally smaller companies than those represented by the construction industry committee.

Chartier Misled

Dynamite Seller Cut Time Short

OTTAWA (CP)—A housewife who sold dynamite to Paul Joseph Chartier testified Wednesday night she gave him erroneous information about the burning time of the fuses.

Mrs. Norma Lougheed of Newmarket, north of Toronto, came under critical questioning at the coroner's inquest into the Parliament Hill blast that killed Chartier May 16.

* * *

She testified she sold Chartier 10 sticks of dynamite, six fuses and six caps May 13, telling him mistakenly the fuses burned at the rate of a foot a minute.

She said that after the explosion May 16 her husband, who operates one of the few explosives stores in the Toronto area, told her the fuses burned at the rate of one foot every 40 seconds. Chartier said he wanted the dynamite for prospecting.

* * *

'Any Nut' Can Kill MPs Railman Told Chartier

OTTAWA (CP)—A railwayman told an inquest Wednesday he may have "planted the seed" that led to death of Paul Joseph Chartier in a May 18 explosion near the Commons chamber. (See also Pag 20.)

"I told him any nut can go up there and throw a bomb down and kill half the people there," Jules Irving McGrail of Greenfield Park, Que., told a coroner's inquest into Chartier's death.

* * *

Mr. McGrail said he was walking on the grounds near Parliament early in March when Chartier came up and started talking about Ottawa.

He suggested that, if Chartier was interested in politics, he might visit the Commons chamber while MPs were in session.

* * *

He said he reported the conversation to RCMP after reading newspaper reports referring to something Chartier had written about a conversation with a railwayman which was found in Chartier's effects.

He said Chartier described himself as a tourist from Edmonton but he did not think he was because Chartier was shabbily dressed.

McGrail

Hanoi Parades Downed Pilot

Heavy Damage Claimed by U.S.

SAIGON (AP) — U.S. jets set Hanoi and Haiphong fuel depots aflame Wednesday in raids that signalled a new phase of the Viet Nam war. In angry reaction, Communists paraded a captured U.S. pilot through Hanoi streets while crowds shouted "down with American imperialists," broadcasts from Hanoi reported.

Ordered by President Johnson, navy and air force pilots blasted at the storage centres of an estimated 60 per cent of North Viet Nam's strategic oil supply. The raids were the closest approach of a 16-month campaign to the hearts of Hanoi, the capital, and Haiphong, the major port of North Viet Nam.

The raiders were estimated to have destroyed 80 per cent of the Haiphong facilities, in a dock area two miles from the city's centre. Smoke boiled up to 20,000 feet.

750-POUND BOMBS

A Saigon spokesman said Hanoi's oil tanks, across the Red River and three miles from downtown Hanoi, were covered like a blanket and heavily damaged by 750-pound bombs, with smoke rising 35,000 feet from the flaming complex.

The Soviet news agency Tass said North Vietnamese drove U.S. Air Force Capt. Murphy Neal Jones, 28, of Louisiana, through Hanoi streets in an open car lit by searchlights.

The captured pilot, his face bearing wound marks and his left hand bandaged, stood up in

Continued on Page 2

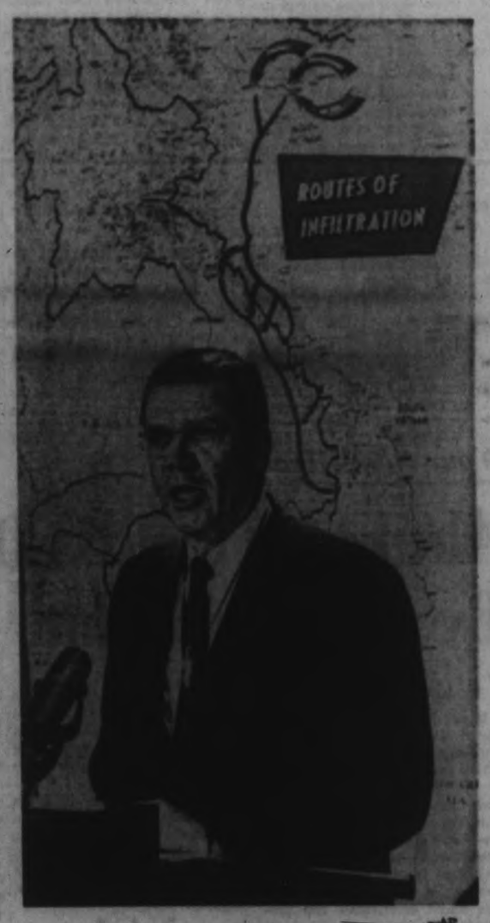

—AP

McNamara explains U.S. raids

* * * * * *

Russia Angry, China Silent, Britain Cool

U.S. Still Willing to Talk

From UPI, AP

The U.S. government quickly followed up its bombing of the Hanoi-Haiphong oil storage dumps in North Viet Nam Wednesday by serving notice it is still willing to negotiate a settlement of the war.

Reaction poured in from all over the world to the first bombing of the North Vietnamese capital. Other highlights after the smoke cleared:

● Russia called the attacks a "criminal escalation of the war" but gave no hint of intervention.

● North Viet Nam said a number of civilians were killed, and Red China said nothing at all.

● Britain's Harold Wilson dissociated his country from the bombings and urged Russia to join Britain in a new effort for peace talks.

● U.S. congressmen were as divided as the Johnson administration was united, with comments ranging from fear of Chinese intervention to a defence of methods to reduce U.S. casualties.

U.S. Defence Secretary McNamara said the raids have not ended Washington's willingness to negotiate. But he warned the Communists they will "pay a price" for continued aggression in South Viet Nam.

The state department issued a statement that "the United States is not escalating. We are responding to the facts of escalation by the other side."

Russia's Tass news agency said the bombing was "proof of the further criminal escalation of the war against North

Continued on Page 2

* * * * * *

Peace Bid Still Alive Pearson Tells House

By FRASER KELLY
Ottawa Bureau

OTTAWA — Canada will continue its diplomatic initiatives with North Viet Nam in spite of the U.S. bombing of the outskirts of Hanoi and Haiphong, it was learned Wednesday night.

Canadian authorities resolutely denied a report that the of U.S. policy and a rebuke of bombings signalled a new phase their peace efforts.

In reply to a question from New Democrat leader T. C. Douglas, Prime Minister Pearson told the Commons: "Our efforts to bring about peace in Viet Nam through negotiation—insofar as we are able to make those efforts—will not be nullified by any action which has been taken."

Mr. Douglas said the bombing "will undoubtedly have the effect of escalating the war to the point where the peace of the world will be endangered.

"I would ask the prime minister whether he will consider making a protest to Washington . . ."

Continued on Page 2

Parksville Seminar

Regional College Discussion Topic

PARKSVILLE — About 30 delegates from the widely scattered committees investigating the possibility of a regional college gathered recently at the Island Hall Hotel to discuss various problems at a day long seminar. Jack Whitlam, field representative of the co-ordinating committee, was chairman for the morning sessions and outlined the history of the idea of a regional college for the Island. He stressed the need for unity in such an important issue.

★ ★ ★

Guest speaker, A. H. Glenesk, vice-principal, administration, Vancouver College, said the development of the junior college in British Columbia is one of the most exciting stories in higher education today." The instant university is a masterful concept of a magnificent example of meeting a need in a larger academic community.

★ ★ ★

The function of a junior college, he pointed out, is to make higher education available to qualified students of any age, all social classes and all varieties of ability. Also to develop a sufficient variety of curricula to meet the educational needs at the level of the community and the individual students.

To provide counselling and guidance service to help students choose appropriately from the available courses and to devote attention to effective teaching and to acquire the highest standards of achievement of its students.

Mr. Glenesk outlined the services of the Vancouver College and described the three term system used there. These start in January, May and September and courses include academic, the arts, technical and vocational and commercial, and offer scope for high school students and adults to choose a career or improve their job rating. The College operates five days a week from 8:30 a.m. to 10:30 p.m., he said.

★ ★ ★

The afternoon program of the seminar was chaired by Dr. Roy MacMillan of Nanaimo and among speakers were J. B. Litch, supervisor of secondary education, Nanaimo and Frank S. Sloat, vice-principal, Nanaimo secondary school. Mr. Litch outlined the need for a junior college to put the new school curriculum into full use. Without the college the new program will never reach its promise, he said.

★ ★ ★

Mr. Sloat spoke on tested means of communication. Group discussions and a report on a trip to Everett Junior College rounded out the program.

Golden Anniversary

Fulford couple, Mr. and Mrs. Michael Gyves celebrated their 50th wedding anniversary at a family gathering Sunday. Couple received many gifts and presentations to mark the occasion. — (Bea Hamilton)

Senate Changes On Bankruptcies

OTTAWA (CP) — A Senate committee has voted 17 to 8 for a Commons amendment to the government's bankruptcy legislation, reversing an earlier Senate decision and speeding passage of the legislation through the upper house.

The Commons amendment had deleted from the bankruptcy bill a Senate amendment putting in force the solicitor-client privilege in connection with bankruptcy investigations.

SELL-OUT
DRASTIC PRICE SLASH
TELMAC
NO MONEY DOWN

Holsteins Keep Grass Cropped at School

Many planning experts complain that urban life is encroaching on our best farm land. Here, the rural front line strikes back. Cattle act as unpaid lawn-mowers on grounds of John Basby junior high school, Nanaimo. When school goes in next fall, this will be a playing field again, not a munching-place.—(Agnes Flett)

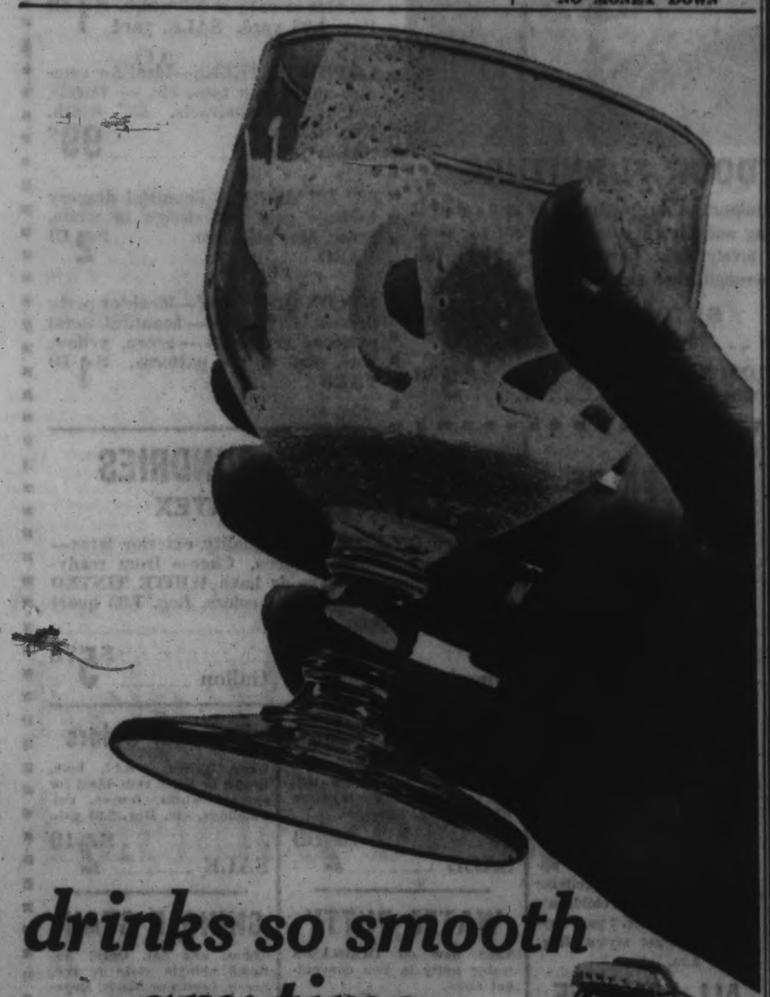

drinks so smooth any time of year...

That's Molson Canadian

Bright, bold tasting for smooth satisfaction. It's the friendly lager from Molson's—Independent brewers since 1786.

Psst! I'm the beer that brought you Beermanship

This advertisement is not published or displayed by the Liquor Control Board or by the Government of British Columbia.

For Consistent Results . . .
ADVERTISE CONSISTENTLY!

Tan Fast With "Sea and Ski"

Turn deep tawny . . . indoors or outdoors with new Indoor-Outdoor Sea and Ski. Outdoors it's moisturizing action protects against sunburn while it works to tan you to a deep brown . . . quickly. Indoors the smooth cream spreads on to condition the skin as it tans . . . evenly in 3 to 5 hours.

2-oz. plastic tube, each 1.85 4-oz. plastic bottle, each 3.50

Tan Deep With "Coppertone"

Your suntan glows with rich coppery highlights when you use Coppertone suntan lotion. This non-oily lotion protects your skin against sunburn while its conditioning action turns your skin a deep golden brown. It moisturizes to prevent peeling, too! 8-oz. bottle. Each 2.93

EATON'S—Toiletries, Main Floor

Moulded in Terylene and Zantrell To Lead a Lively Separate Life!

Mix them, match them . . . smart team mates to build a sun-bright wardrobe of separates. It's a summer-suited fabric . . . crease-resistant and stain-repellent "Scotchgard" treated. So easy to care for . . . just wash and drip dry . . . they're shape-retaining and shrink-resistant. Choose slims, shorts, pop tops, ribbed tops, jackets or culottes in tantalizing tones of pink, beige, aqua or yellow. Sizes 8 to 16 in the group.
From 2.99 to 5.99

EATON'S—Sportswear, Floor of Fashion

EATON'S

Phone 382-7141—Ask for "Telephone Shopping"

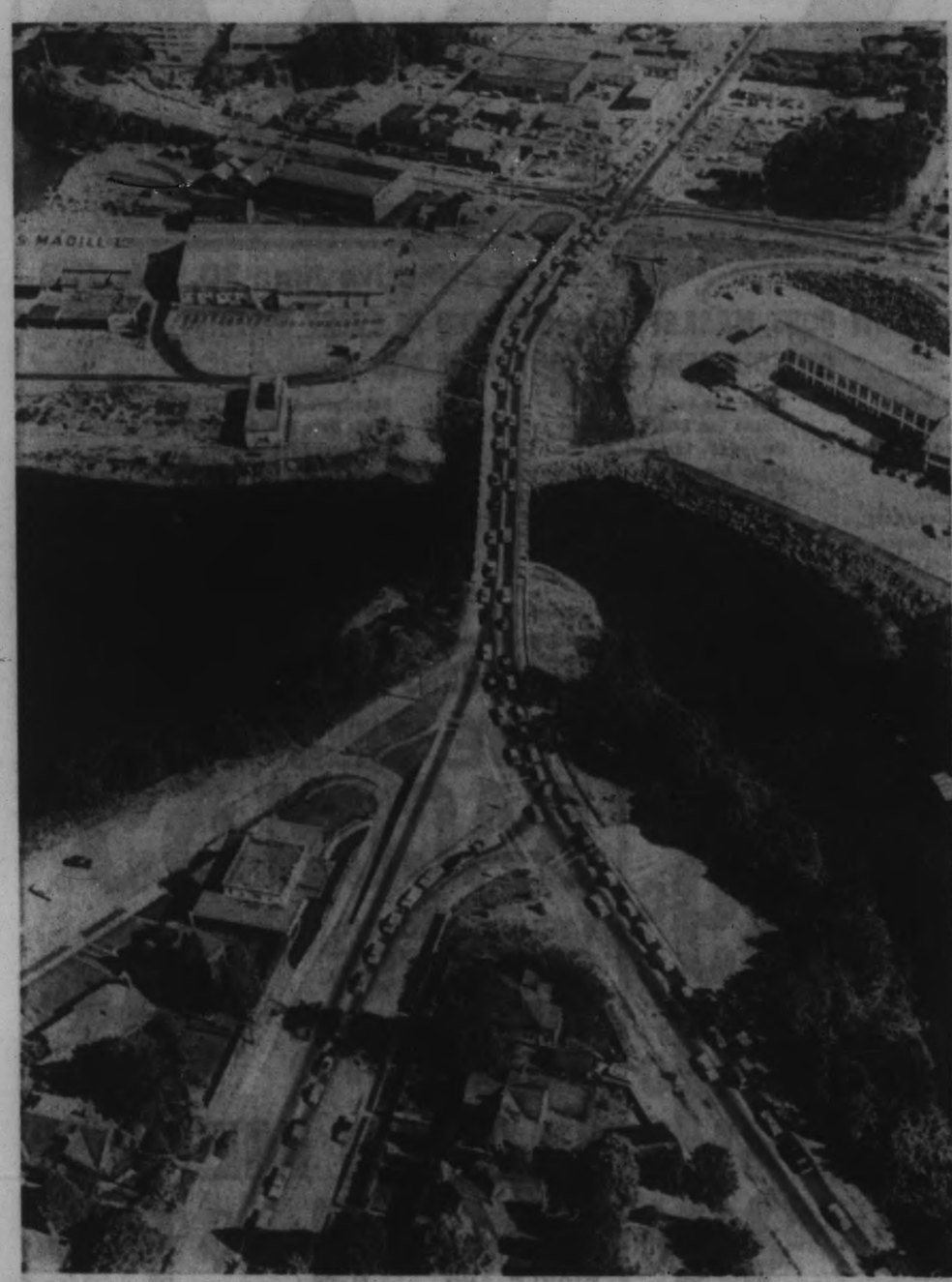

Rush-Hour Traffic Clogs Bridge

Bottlenecks on Pearson Bridge still continue to infuriate Nanaimo residents. Department of Highway crews have conducted surveys at site and test holes have been drilled at north end of bridge but so far no action has been taken to uncork bottleneck. Suggestions include widening existing bridge, adding lane, or building new bridge.—(Les Englefield)

Fire Protection Sought

Saltair Amalgamation Suggested to Council

By KLAUS MUENTER

NORTH COWICHAN — "To me it is simply a matter of the Saltair area joining a municipality," said J. D. Baird, assistant deputy minister of municipal affairs. He was replying to council's query some weeks ago about what should be done to give fire protection to the Saltair area.

Council Wednesday learned the amalgamation proposal was Mr. Baird's alternate recommendation.

OTHER PROPOSALS

His other suggestions were: trustees of the Saltair Water District should deal directly with the water rights branch to have fire protection added; and the Saltair water trustees could enter into an agreement with North Cowichan.

Mr. Baird in his letter pointed out, "If additional equipment is required by the Chemainus Fire Protection Area, the question of borrowing for it is a problem you must face. It is not practical for your people to operate equipment owned by someone else."

PLAN REJECTED

There are about 1,200 residents in Saltair and the majority last summer turned down an amalgamation with North Cowichan. Remembering this, council skipped the amalgamation point and decided to send a copy of Mr. Baird's letter to the Saltair water board which would make the next move.

Coun. John Cannon said, "The Chemainus firemen are prepared to give this protection on a humanitarian basis and so am I, but we must look at the whole picture.

"I feel the Saltair protection could be financially disadvantageous for the Chemainus Fire Protection District."

"If that is so, then we should not go ahead with it," remarked Coun. George Whittaker.

NO OBJECTION

Reeve Donald Morton added, "We have indicated in the past if the Chemainus firemen are willing to provide the extra protection there would not be any objection.

"For one I have supported it but was surprised when I learned the entire area of Saltair was involved."

Coun. Cannon said, "If you extend a fire area more tank trucks are needed and then you speak in terms of $22,000. The problem has not been explored enough."

Coun. Gerry Smith replied, "I don't agree. A number of meetings have been held. I would like to see this thing go through. The tank truck the Chemainus department has now is adequate. It has been proven before. They (Chemainus firemen) have done this for 20 years without money."

Coun. Whittaker said, "I think we have no right to go into this area and the problem should be hammered out in committee."

FISH DYING

After listening to a report from Coun. Smith who said a considerable number of fish are dying at Fuller's Lake council decided to contact experts to find out the reason.

Fuller's Lake is near Chemainus and a favorite swimming spot for residents there.

In one instance he counted 30 dead fish up to six inches long. Coun. Smith said he got in touch with fisheries people but they could not get anybody from the Pacific biological station at Nanaimo.

He added it was the first time that algae has been found on Fuller's Lake.

He said the lake was restocked with trout in recent years and it would be a shame to let it go.

Coun. Dennis Hogan, chairman of the North Cowichan recreation commission, told council he will ask for an immediate joint meeting with the recreation commission from Duncan and the unorganized area of South Cowichan to evaluate the recent opinion poll on recreational wishes of residents in the southern portion of the Cowichan School District.

* * *

Reeve Morton

OTHER BUSINESS

Council also:

- Will advise residents of the Green Point area the requested water extension there would be too costly at the present time;
- Empowered the recreation commission to go ahead with clearing of two acres of land adjacent to the Chemainus ball park at no cost to the municipality;
- Referred to the public works department an additional parking request for Kin Beach at Chemainus, and
- Agreed in principal to install a fresh water tap at the government wharf at Chemainus.

Insurance Man Speaks Out

Government Blamed For Accident Toll

PORT ALBERNI — Announcement of a widespread traffic crackdown to be maintained during the holiday weekend by RCMP will receive the blessing of civic officials in the Alberni Valley.

Two weeks ago, Mayor Fred Bishop stated that every possible means should be used to control the growing toll of traffic accidents in this area.

TOLL APPALLING

Ald. Howard McLean, chairman of Port Alberni's public safety committee, stated that traffic accidents, particularly the rash of weekend incidents tabulated each Monday by RCMP, are reaching an appalling toll.

Mr. Bishop and Ald. McLean agree that ghost cars, radar traps and any possible restraint should be used to try to control the situation.

However, Port Alberni insurance man Larry Stephens places the blame for the rising tide of accidents and subsequent rise in rates on the provincial government.

GOVERNMENT BLAMED

"As long as the provincial government continues to issue licences to anyone who can raise the money to pay his car insurance, both accident totals and insurance costs will continue to rise," said Mr. Stephens.

The Alberni Valley, with its exceptionally high rate of employment and wages, makes it possible for a great number of young people to purchase cars, he stated.

Many families, where one or two youngsters are employed in addition to father, have two or three cars, resulting in more cars per capita in this area than most other parts in Canada.

"More cars mean more accidents and high as insurance rates are, they're still not as high as they should be for some drivers," stated Mr. Stephens.

QUALITY NEEDED

The only solution, he said, is for the Motor Vehicles Branch to take a firm stand on licencing and make the quality of the driver, rather than the size of his bankroll, the criterion. Bad drivers should not be licenced, regardless of how much insurance they can afford, he feels.

Until this is done, the insurance agent finds himself in a difficult situation with customers who have valid licences complaining because they cannot purchase insurance at reasonable costs. Costs are set by insurance companies, over which the agent has no control, Mr. Stephens added.

MONEY BLAMED

Although labor groups might disagree, "too much money" is blamed by many insurance men for the present high accident toll here.

"In areas where jobs and wages are less plentiful, insurance costs keep those who have had repeated accidents off the road," stated one insurance agent. "But there are several instances here where drivers pay insurance rates to the tune of $500 and $600 a year and keep right on driving.

"In less prosperous areas, rates like that would keep these people from driving. But not here it seems."

Men Feted For Brave Deed

NORTH COWICHAN — "This document is better than the war medals I have," said George Plumb Wednesday when Reeve Donald Morton presented him and Ray Bujold with scrolls from the Royal Canadian Humane Association for bravery.

Last August the two men saved Mrs. Mercedes Gibson from drowning. She had fallen into an abandoned well on her Bench Road property. Mrs. Gibson, 67, tried to save her favorite milking goat Betsy which had fallen 15 feet through rotten timber that covered the 80-foot-deep old well.

The two men rescued Mrs. Gibson and her goat. Reeve Morton said, "The community is very proud of your bravery."

Nanaimo Doesn't Expect To Sell Land This Year

NANAIMO — It is unlikely much of the city's 40-acre replotting area will be on the market this year.

City engineer Art Leynard said Wednesday some of the lots in the upper area might be ready for sale in 1966, and some residents privately owning land in the development might be given building permits if they make out applications.

Most of the land is city-owned and a Vancouver company was hired to lay out an ideal development.

The few privately-owned lots were incorporated into the plan through agreement with the owners.

There is provision for apartments, a park, and a shopping centre.

Mr. Leynard said contracts for sanitary sewers will be called in 10 days, and after that roads and water have to be installed.

He said the lots will be sold directly by the city.

"The price will correspond to the average price in the area. There won't be any discounting."

"It's not intended that this scheme should be taken advantage of, but once it enters into private hands the city loses control," Mr. Leynard added.

REZONING REQUESTED

At Tuesday night's advisory planning commission meeting Allan Deering on behalf of Nightingale Rest Homes requested rezoning of three city lots at the corner of Boundary and Nelson Streets.

Mr. Derring is a minority shareholder in the rest home, and said his company intends building a 29-unit three-storey apartment.

The land is next to the rest home and borders the city's 40-acre replotting area, as well as being near Nanaimo regional hospital.

Present zoning is residential and for the apartment to go ahead the lots would have to be zoned multiple dwelling.

NO DECISION

No decision was made by the commission on the rezoning request.

Keith Winn of Nanaimo, also asked for rezoning from residential to multiple dwelling for land on Estevan Road, near its intersection with Poplar Street.

Mr. Winn intends to build more apartments.

His request was tabled to a future meeting.

Great Pudding Thickener

Kelp Harvest Rules Amended by Cabinet

By JACK FRY
Legislative Reporter

You may one day be eating ice cream or a ready-mix pudding dessert which has been thickened by a product derived from kelp harvested off the coast of Vancouver Island.

The harvesting of kelp could also be "a very useful addition to the resource picture of British Columbia," says Recreation and Conservation Minister Kenneth Kiernan.

REGULATIONS AMENDED

The provincial cabinet Wednesday amended its regulations for the commercial harvesting of aquatic plants, so that licence can be issued for specific areas and be subject to cancellation if it is found the harvest of these water plants is detrimental.

The kelp harvesting business, still in its infancy in B.C., was given a boost during the last session of the legislature, when the statutes were amended so that harvesting licences could be issued for periods up to 21 years' duration.

A spokesman in the commercial fisheries branch of the recreation and conservation department said two firms, Sidney Seaweed Products, Sidney, and Pacific Kelp Company of Vancouver, now hold one-year licenses for kelp harvesting.

Mr. Kiernan said kelp can be used for the manufacture of fertilizers, certain diet foods and thickener for ice cream and ready-mix puddings, and that "there's an almost unlimited tonnage available" off the B.C. coast.

RESEARCH PROGRAM

He said a Canadian company plans to conduct extensive research to evaluate the various kelp beds and then to invest "a considerable amount" in equipment for harvesting.

The government is considerable charging a royalty of 10 cents per wet ton for any kelp which is harvested commercially, and one official said he thinks there is a potential harvest of 300,000 wet tons per year.

This means the government could derive up to $30,000 per year in royalties alone.

'GOOD FOR B.C.'

Mr. Kiernan said he thinks an intensified harvest of kelp would be "good for B.C." because it would involve utilization of a "little or non-used resource."

"Kelp is a lot like hay in that if it is cut properly it will replenish itself," the minister said, ". . . and we're satisfied that if anything detrimental is going on we can halt it forthwith and without any complaint from the companies holding the licences."

Kiernan

Millwright Retires

PORT ALBERNI — Journeyman millwright J. H. Clark, employed by MacMillan & Bloedel's Alberni Pacific division since June, 1933, retires today after 33 years with the company.

He came to the company as a sawyer on June 19, 1933, and worked as a millwright's helper until becoming a millwright journeyman 23 years ago. He worked all 33 years for the Alberni Pacific division.

List of Swim Classes To Appear July 6

List of Duncan swim classes will be published in Daily Colonist of Wednesday, July 6. Classes will start Friday, July 8.

Those attending are reminded parking facilities are available at end of Browning Avenue. No parking is permitted around Queen Margaret's School buildings.

Plans Go Ahead On Park Project

DUNCAN—Meeting with recreation committee members Ron Price and Mel Massey Wednesday, city council discussed development of Wharncliffe Park.

"We are going to build the fieldhouse as the centennial project and we should improve the playing field now," said Mayor Jack Dobson, who also was in favor of two football pitches parallel to the road, as suggested by Mr. Massey.

The architect's plan calls for one pitch in an oval of trees, with parking space on the upper ground.

"It may have been a playing field once but now it is just a pasture," said Mr. Massey.

PRACTISE PITCHES

Council decided it would take too long before it could be used if a proper job was attempted this year. There are about 200 young people playing soccer in the district. Plans will be made for two practise pitches initially.

A report was read from playground supervisor Roberta Sutton, detailing her full day from 9 a.m. to 6 p.m. in charge of the Kinsmen playground on Garden Street. It is used by 150 to 200 children in the summer.

ASSISTANT NEEDED

"She is not exagerating a bit," said Mr. Price, recommending an assistant be hired.

Since the park lies within the North Cowichan boundaries, the municipal recreation commission will be approached regarding paying the salary for a second supervisor for the children, many of whom live in North Cowichan.

COST APPROVED

Council approved in principle paying a percentage of the cost of five acres north of Pioneer Park for recreational development. An option is held on this land until October.

A delegation of ratepayers from Lee Street attended council meeting, concerned with the request of a resident for rezoning his property to industrial use.

Their fears were allayed when the report of the planning committee was read. It did not approve the request.

More News Of Island On Page 18

Teen Meeting Needs Billets

PORT ALBERNI — Teenagers here will be hosts to the Vancouver Island Teens Association convention July 8 and 9.

The big need is for billets for the visiting young people. If the event is to be a success, double beds, single beds, camp cots and sleeping bags will have to be used to accommodate the large number expected to attend, a spokesman for the teen group said.

Offers of accommodation for the young people may be made to Mrs. Norman McMillan of Rita Road in Port Alberni.

"We expect at least 50 youngsters, maybe more," she said. "Anyone who can offer bed and breakfast for the two nights will be doing the youngsters a real service by offering them accommodation."

Charge Laid Against Store

NANAIMO — A supermarket operator at Wellington, north of Nanaimo, appeared in magistrates court Wednesday on a second charge of contravening the Lord's Day Act.

Vic's IGA Foodliner was charged with selling goods on a Sunday (March 27) contrary to the act.

The store's operator Vic Dixon, was remanded without plea until July 5.

386-2121

CLASSIFIED WANT ADS

386-2121

AFTER-HOURS TELEPHONES
11:30 p.m. to 7 a.m.
383-8309
Sports, 383-7000
Editorial, 383-4500 or
Circulation, 383-0725

BOX REPLIES
All replies to private box numbers available from 8:00 a.m. to 6:00 p.m. Monday to Friday inclusive.

* * *

OFFICE HOURS
Classified Counter, 8:00 a.m. to 6:00 p.m. Business Office, 8:00 a.m. to 5:30 p.m. Monday to Friday inclusive.
CLOSED SATURDAY

* * *

TELEPHONE HOURS
8:00 a.m. to 8:00 p.m. Monday to Saturday inclusive.

* * *

CLASSIFIED COPY DEADLINES
Regular classified advertisements may be placed at the counter, 8:00 a.m. to 5:00 p.m. on the day prior to publication, Monday to Friday inclusive. By telephone, 8:00 a.m. to 5:00 p.m. Monday to Saturday inclusive.
All classified semi-display copy must be in the possession of Victoria Press Ltd., 2631 Douglas Street, by 4:00 p.m. on the day prior to publication, with the exception that copy for Sunday Colonist must be in by 4:00 p.m. Friday.

CLASSIFIED RATES
FULL COVERAGE
27c per line per weekday; 31c per line per weekend; 79c per line for three consecutive days; $1.42 per line for six consecutive days. Minimum advertisement, two lines only. Contract rates on application.

Birth Notices, $1.50 per insertion.

Marriages, Engagements, In Memoriam Notices, Cards of Thanks, Death and Funeral Notices, not exceeding 12 lines, $2.50 first insertion and $1.50 subsequent insertions. Each additional line, 27c daily.

Births, Deaths, Marriages, Engagements, In Memoriam Notices, Cards of Thanks not accepted by telephone.

TERMS OF PUBLICATION
The Victoria Press Ltd. shall not be liable for nonInsertion of any advertisement beyond the amount paid for such advertisement.
In the event of an error occurring the liability of Victoria Press Ltd. shall not exceed the charge for the space actually occupied by the item in question.
All claims on error in publication shall be made within 12 hours thereafter and if error made shall not be considered. No claim will be allowed for more than one incorrect insertion nor for errors not affecting the value of the advertisement.
All estimates of cost are approximate. Advertisers will be charged with space actually used.
All advertising copy will be subject to the approval of the Victoria Press Ltd., who reserve the right in its sole discretion to classify, reject or insert copy furnished.

While every endeavor will be made to forward replies to box numbers to the advertiser as soon as possible, we accept no liability in respect of loss or damage alleged to arise through either failure or delay in forwarding such replies, however caused, whether by negligence or otherwise.

SUBSCRIPTION RATES
Wherever carrier service is maintained, $2.00 per month.
Single copy sale price: 10 cents daily; 15 cents Sunday.
By mail, Canada and British Commonwealth: one year, $10; six months, $10.00; three months, $5.00; single copy, $2.00; Australia, one month, $2.50; U.S.A., Foreign, $3.00 per month.
Authorized as second-class mail, Post Office Department, Ottawa.
Member of Audit Bureau of Circulation.

CIRCULATION REPRESENTATIVES
Duncan, Chemainus,
P. J. Rogers 746-5611
Lake Cowichan, P. Edwards 749-6771
Port Alberni, Mrs. A. Nilson, 723-8212
Nanaimo, R. Lakey SK 3-2766

United States representatives:
De CLERQUE SHANNON
New York, Chicago, Detroit, Cleveland, Atlanta, San Francisco, Los Angeles.

DUNCAN BUREAU
Duncan Chamber of Commerce Bldg., Post Office Box 182. Office and telephone hours 1 p.m. to 5 p.m. Monday to Friday inclusive.
PHONE DUNCAN 746-6181

1 BIRTHS

BAKER — Born to F. L. Grant and Phyllis Baker, (nee Love) of Victoria at R.C.A.F. Station, Cold Lake, Alberta, June 27, 1966, a son, Brian Jack.

CHATTON — Born to Mr. and Mrs. A. Clinton Chatton, 1651 St. Francis Wood, Victoria at the Royal Jubilee Hospital, on June 27, 1966, a son, Robert.

HELGESEN — Born to Mr. and Mrs. Norman Helgesen (nee Futcher) at the Royal Jubilee Hospital on June 29, 1966, a daughter.

HOWEY—Born to Mr. and Mrs. R. D. Howey (Lorna Elizabeth Atwell), 291 Harcourt Road, Ottawa 14, Ontario, at Ottawa Civic Hospital on June 28, 1966, a daughter, Marsha Frances. Both doing well.

PRIDGE — Born to Mr. and Mrs. Robert Pridge, 329 Anson Street, Victoria, at the Royal Jubilee Hospital on June 27, 1966, a baby boy, 7 pounds, 4 ounces.

STRACHAN — Born to Mr. and Mrs. J. M. Strachan, 158 Olive Street, Victoria, B.C., at St. Joseph's Hospital on June 26, 1966, a girl, Catherine Grace, 7 pounds, 3 ounces.

5 DEATHS AND FUNERALS

BOURQUE — On June 28, 1966, at Victoria, Muriel, widow of Howard W. Bourque, aged 63, of 216 Wildwood Ave. Survived by a daughter, Daphne Beattie, and a sister, Mrs. A. J. Temple, of Victoria.
Funeral service on Saturday at 2 p.m. in HAYWARD'S FUNERAL CHAPEL, 734 Broughton St. Interment in Hatley Memorial Gardens. Supervised parking adjoining the chapel.

CARTMELL—On June 28, 1966, in hospital, Mrs. Bessie Cartmell, in her 81st year, widow of the late Leslie Robinson Cartmell, of 1458 Fort Street; born in Cumberland, England, and a resident of Victoria since 1946. She is survived by one sister, Mrs. V. Vauldhard, of Victoria; four brothers, John H. and William Lawrance of Victoria, Oliver; James M. and Henry Lawrance of Victoria.
Funeral services will be held in the Thomson and Irving Funeral Chapel on Thursday, June 30, at 3 p.m., Rev. R. D. Holmes officiating followed by cremation.

CROFT—In Victoria on June 27, 1966, Mrs. Georgina Croft, aged 75 years, of 2763 Blenkinsop Rd., born in Aldeburgh, Suffolk, England, coming to Canada in 1910 and a resident here for 25 years. She is survived by her husband, James, at the residence; one sister, Mrs. M. Lush, New Zealand; also nieces and nephews in B.C.
Services will be held in McCall Bros. FLORAL CHAPEL, Johnson and Vancouver Sts., on Thursday, June 30, at 1:15 p.m., Rev. F. W. Hayes officiating. Followed by cremation. (Flowers gratefully declined.)

GOLDSMITH—Suddenly in Victoria on June 28, 1966, Mr. Oliver Thomas Goldsmith, of 1139 Balmoral Road, aged 52 years, resident here all his life. He leaves his wife, Georgina (Joey) at the residence; one daughter, Ruth Margaret and one son, Bruce, at home; son, Oliver and daughter-in-law, Nonie; one grandson and one granddaughter.
Services will be held in McCall Bros. FLORAL CHAPEL, Johnson and Vancouver Streets on Saturday, July 2 at 10:15 a.m. Rev. W. Vernon Drutten officiating. Followed by cremation.

HARPER—At the Veterans' Hospital on June 27, 1966, Mr. Oswald C. Harper of 30 Douglas St., born in Ketshall, Herts, England on Feb. 1, 1889. He came to Canada in 1909, pioneering in the Ruddell, Sask. district. He served overseas in the First World War with the 65th Battalion, returning with the rank of Captain. After a few years as Land Inspector with the Soldiers' Settlement Board, he returned to Ruddell where he continued to farm and run a general store. He was a member of Session of Ruddell United Church, of the Royal Canadian Legion and Odd Fellows Lodge. Surviving are two daughters, Marjorie in Victoria and Mrs. Orval (Ora) Gibson of Trenton, Ontario, two grandchildren, Garry and Gail; a brother in Nelson; also nephews and nieces.
Services will be held in McCall Bros. FLORAL CHAPEL, Johnson and Vancouver Sts. on Thursday, June 30, at 3:30 p.m. Followed by cremation. (Flowers gratefully declined.)

KOSHOWSKY—In Victoria, B.C. on June 27th, 1966, Mr. Michael Koshowsky, age 79 years. Born in Austria and had been a resident of Victoria for the past 17 years, late residence 847 Dunsmuir Street, formerly of Vancouver, B.C.
Services will be held in the Sands Mortuary Limited, "Memorial Chapel of Chimes," on Thursday, June 30th, 1966 at 10:30 a.m. Brigadier V. C. Underhill officiating. Cremation.

LANE — In the Veterans' Hospital, Victoria, on June 28, 1966, Mr. Gerald E. Lane, aged 76 years, of 305 Gorge Rd. East, born in London, England and a resident of Victoria for over 59 years. Predeceased by his wife Norah, Sept. 5, 1962, he leaves his daughter, Mrs. E. M. (Barbara) McNeilly with whom he resided; his son, Air Commodore Reginald J. Lane, RCAF, Metz, France; 4 grandchildren; also 3 brothers and one sister in England. He was a veteran of the First World War and was a member of Britannia Branch No. 7, R.C.L. and the Silver Threads.
Services will be held in McCall Bros. FLORAL CHAPEL, Johnson and Vancouver Sts. on Saturday, July 2 at 3:15 p.m. Rev. Canon R. Willis officiating. Interment at Royal Oak Burial Park.

5 DEATHS AND FUNERALS

McCONNELL—In Victoria, on Tuesday, June 28, 1966, Mrs. Sarah Harriett Lochied McConnell, of 1617 Rockland Avenue. She was born in Ontario and was formerly a resident of Winnipeg, Man. She leaves three daughters, Mrs. Kathleen Lewis of Jersey City, N.J.; Mrs. Norah Dudley of Toronto, Ont., and Mrs. Charlotte Poggi-Donzanid of Fruitvale, B.C.; two sons, William of Victoria and Kenneth of Clinton, B.C., a sister, Mrs. Amy Davis of Keewatin, Ont.; nine grandchildren and 12 great-grandchildren.
The Rev. Canon Robert Willis will conduct the funeral service on Saturday, July 2, at 1:00 p.m., in Chaplin's Funeral Chapel. Cremation. (Flowers gratefully declined.)

MITCHELL — At Victoria, on Tuesday, June 28, 1966, Dorothy Elizabeth Mitchell in her 75th year. Born at Toronto, Ontario, daughter of Henry Bucknell and Emily Crawford Mitchell and granddaughter of Larratt William Smith, K.C., D.C.L. Survived by her sister Miss Barbara Alison Mitchell, Toronto. Miss Mitchell served for many years with the Anglican Mission at Peking, China, and for the past 25 years was a resident of Sooke, B.C.
Funeral services will be held at Holy Trinity Church, Sooke, on Saturday, July 2, at 10:30 a.m. Flowers are gratefully declined; donations may be made to Holy Trinity Church, Sooke, in memory of Miss Mitchell. Cremation. Chaplin's are in charge of arrangements.

ROBERTS—Suddenly on June 29, 1966, in Victoria, Margaret Roberts aged 75 years, of 1722 Albert Street, a resident here for seven years, formerly of Moose Jaw, Sask., widow of William Lloyd Roberts. She leaves three sons, Howard of Victoria; Murray of Edmonton and David of Victoria; seven grandchildren; also brothers and sisters in the Old Country. She was a member of St. Barnabas' Anglican Church and the Moose Jaw Chapter, O.E.S.
Services will be held in St. Barnabas' Anglican Church, Belmont and Begbie, on Saturday, July 2 at 3:30 p.m., Rev. Canon B. T. Page officiating. Followed by cremation. (Flowers gratefully declined.) McCall Bros. Funeral Directors in charge of arrangements.

9 IN MEMORIAM

NICHOLLS—In loving memory of our dear Mum, who passed away June 29, 1963.
There is a link death cannot sever.
Love, remembrance last forever.
—Always remembered by twin daughters, Retta, Dot.

WILKINS—In memory of Lynn, who passed away June 30, 1964.
There is someone who misses you sadly,
And finds the time long since you went.
There is someone who thinks of you always,
And tries to be brave and content.
Gone is the face we loved so dear,
Silent the voice we loved to hear;
'Tis and but true, we wonder why
The best are always the first to die.
—Always remembered by girl friend Darlene.

YATES — In loving memory of our dear Mother, Mrs. Jane Yates, who passed away June 30th, 1960.
God toured us all together, dear Mother,
Till the end day when we had to part.
He had you in his keeping,
We have you in our hearts.
—Ever remembered and sadly missed by her loving daughters, Lilian and Edith, also grandson Ray.

10 FUNERAL DIRECTORS

McCALL BROS.
Funeral Chapels
2400 Vancouver Street
EV 5-4405 - EV 5-4406 - EV 5-4407
The name Is Assurance . . . McCall Brothers Funeral Funeral Chapels. 45 Years in Victoria.

THURSDAY
CROFT, Mrs. Georgina. 1:15 p.m.—FLORAL CHAPEL.
HARPER, Mr. Oswald C. 3:30 p.m.—FLORAL CHAPEL.

SATURDAY
ROBERTS, Mrs. Margaret. 3:30 p.m.—St. Barnabas' Church, Belmont and Begbie.

TO BE ANNOUNCED
GRAHAM, Mr. John William
GOLDSMITH, Mr. Oliver Thomas

THREE FUNERAL CHAPELS DEDICATED TO THOUGHTFUL SERVICE
SANDS MORTUARY LTD.
Memorial Chapel of Chimes
Victoria, B.C. EV 3-7511
CHAPEL OF ROSES
Sidney, B.C. 656-2932
CHAPEL OF HEATHER
Colwood, B.C. GR 8-3821
Established 54 Years

HAYWARD'S CHAPEL
"A GOLDEN RULE SERVICE"
EV 6-3505
736 Broughton St.
A. W. FRANCIS W. H. HAYWARD

THOMSON & IRVING
Funeral Chapel
Est. 1911 Formerly of Winnipeg
A Dignified and Understanding Service at Moderate Cost
PRE-NEED AT NEED
SHIPMENTS
1625 Quadra St. Phone EV 4-2812

CHAPLIN'S FUNERAL CHAPEL
Kindness — Courtesy — Service
1155 Fort EV 4-1812

11 MONUMENTAL

MORTIMER'S
MONUMENTAL WORKS
ESTABLISHED 1891
"The Finest in Craftsmanship"
628 David Street EV 3-8421

STEWART MONUMENTAL WORKS LTD. Monuments since 1906
1498 May Street EV 4-5480

12 FLORISTS

In Victoria It's BALLANTYNE'S For Flowers
EV 4-0555; Night, 478-2873
"Flowers By Wire"
900 Douglas St.
Opp. Strathcona Hotel

NORTH QUADRA FLORISTS
2596 Quadra — 479-6345 or 479-2146
With an experienced staff to suit your personal taste for any floral occasion — private consultation room.
F.T.D. — WIRE SERVICE

14 ANNOUNCEMENTS

BENJAMIN E. NICKELLS, D.M.D. wishes to announce that his dental office and orthodontic practice are being taken over by
Robert O. Crail, D.M.D
who will conduct the practice from July 5th, 1966.
621 View Street 383-5629

15 COMING EVENTS

S-H-H-H-H-H-H
The Lady is almost ready!

15 COMING EVENTS

LEGION BINGO
Public Service Branch
No. 127
Britannia Auditorium
1616 Blanshard St.
Friday, July 1st, 7:45 p.m.
Admission $1 — 20 Games
6 Cards for $2
Extra Cards 25 Cents
14 Games at $12
2 Friendly Neighbors
2 Games at $15
10th Game $50 With Chance to Double
20th Game $100
5 Extra Games
Proceeds to Veterans' Benevolence
60% Gross in Prizes

CHARITY BINGO!
K.P. Hall — 723 Cormorant
SATURDAY, JULY 2
7:45 p.m.
20 Games $1 (inc. 1 card)
Extra Cards 25c — 5 for $1
GOOD PRIZES ASSURED
Including Two $50 Games
5 Extra Games — 25c a Card
Bonuses and Door Draws
Proceeds in aid of CRIPPLED CHILDREN

OLD-TIME DANCE, LAKE HILL Hall, 3890 Quadra. Saturday, July 2nd, 9-12. 75c. Centennial Special prizes for costumes. Columbian Orchestra.

50 AND UP (UNATTACHED) CLUB Dance, Saturday, 9-12, 1609 Hillside St. $1 with refreshments. Orch: Harmony Four.

16 PLACES TO VISIT

WEST COAST TRAIL TOUR—SEE the beautiful West Coast through to Port Renfrew. Bus leaving C and C depot, 906 Government Street, every Sunday, 10 a.m., returning via Cowichan Valley, back by 6:30. Special return fare $8, includ'g lunch. Book at the C and C. EV 5-8101. Further information, ph. 479-2873 evenings.

20 LOST AND FOUND

LOST — IN GARBALLY-DUNEDIN area. Grey and black tiger striped male cat with white chest. Phone 385-2067. Reward.

WE HAVE LOST OUR 3-YEAR-OLD boxer bitch called "Mokey". Please telephone 382-2302 or 477-3434.

LOST — GIRL'S 3-SPEED, RED and white bicycle. S. Fairfield area. Phone EV 5-9883.

LOST YOUR PET? HOMES WANTED. Stray SPCA EV 3-6314.

21 MALE HELP WANTED

VICTORIA DAILY NEWSPAPER offers an EXCELLENT CAREER
Opportunity for an ambitious young or middle-aged man in the Circulation Department of morning newspaper. Applicants will require at least high school education, with some training or experience in typing and other office work desirable. Special consideration will be given for past experience in newspaper Circulation work, with starting salary considered on overall qualifications, car essential. Complete company benefits of Pension Plan, Group Insurance, M.S.A. and others. Interviews arranged on written application only, giving full information as to age, marital status, education, past Circulation experience, etc. Apply to Victoria Press, Box 308.

THE CORPORATION OF THE CITY OF DUNCAN
P.O. Box 138 Duncan, B.C.
HELP WANTED
Written applications will be received by the undersigned for the position of Male Office Clerk.
A knowledge of office procedure is essential and accounting experience an asset.
Applicants to state age, experience and when available. References must be supplied.
Salary commensurate with experience.
G. M. Berry, F.C.I.S., City Clerk.

AAA-1 NATIONAL COMPANY seeking man with selling experience for Victoria, a protected territory, selling repeat electrical commodity to industrial, commercial and institutional accounts. Weekly draw plus liberal bonuses assure top income. Many of our men have been 9-15 and 15 years tenure with us. If you own a car and are interested in a stable career opportunity call Mr. Lynch at 385-3711 from 9:00 a.m. to 12 noon, Thurs., Fri., this week or send resume to Victoria Press, Box 309.

JOURNEYMEN MAINTENANCE mechanics wanted for cement plant located at Vancouver, B.C., to work on heavy cement processing equipment. Apply stating age, and list of excellent fringe benefits. Apply to Personnel Supervisor, LafFarge Cement of North America Ltd., P.O. Box 25, Richmond, B.C.

ABOVE AVERAGE EARNings, plus bonuses, plus car, plus pension benefits to the man who is willing to learn how to repair automobiles. Car experience not necessary, but honesty, some sales training and energy essential. Telemac. EV 5-5441.

LARGE FOOD WHOLESALE REquires full-time warehouse man driver. Must be honest, have valid "C" license, over 21 years of age. Starting salary $360 a month. Full benefits. Apply in own hand writing to Victoria Press, Box 306.

LOCKER ROOM ATTENDANT SEATTLE PRIVATE CLUB
Apply in writing stating age, marital status, references and phone number to Mr. Ray Koch, c/o Red Lion Motel, Victoria. Salary open. Living quarters provided if single.

ELECTRONIC TECHNICIANS
$100 to $140 per week depending on qualifications. All replies confidential. Apply in your own handwriting stating age, training, experience and specialty. Apply to Victoria Press, Box 328.

EXPERIENCED FURNITURE moving van driver. Married man preferred. Man to be fully experienced. Reply, giving experience and references to Victoria Press, Box 345.

MANAGER-ICE MAKER REquired for 4-sheet curling rink. Please state experience and salary expected. Priority given to managerial ability. Reply P.O. Box 212, Qualicum Beach.

DIESEL AND GAS MECHANIC. Reply stating experience, age, marital status to Victoria Press, Box 343.

WANTED — SCHOOL BOY 16 OR over to work 4 hours daily except Sunday on Mink Ranch. Metchosin district. Victoria Press, Box 323.

CAR HOP WANTED. LICENCE REquired. Apply Paul's Drive-In, 1900 Douglas after 6 p.m.

1 DAY'S WORK MAN WITH CHAIN saw. 478-4093.

TELEPHONE SOLICITORS. Experienced. Salary plus. 385-5522.

21 MALE HELP WANTED

MACMILLAN, BLOEDEL LTD.
Has opening for the following experienced men at our various logging divisions.
HEAVY DUTY MECHANIC
SCALERS
BOOMMEN
DRILLERS
POWDERMEN
FALLERS
SPAR ENGINEERS
CAT OPERATORS
HIGH RIGGERS
RIGGING SLINGERS
Some of these positions are at near by Vancouver Island camps, easily assessable by car or bus. Others are at more distant locations where overtime is available. For further particulars contact BILL MOSHER at 227 Commercial St., Nanaimo, or phone 754-5421.

DISTRICT OF CAMPBELL RIVER MUNICIPAL ASSESSOR
Written applications for the appointment to the position of Municipal Assessor to the District of Campbell River are solicited and will be received by the undersigned up to and including July 22, 1966, at 5:00 p.m. at the office of the Clerk.
Applicants are requested to give full particulars as to age, marital status, qualifications and experience.
Salary to be negotiated.
The District of Campbell River is comprised of a land area of 34,000 acres and 2,000 acres of land covered by water. Estimated population 8,000.
A. S. Knowles, Municipal Clerk.

BOYS WANTED
For two permanent Times routes in the following areas, commencing July 1st. 1. Springridge Subdivision area—60 customers. 2. Helmcken Burnside area—30 customers. For further details contact Mr. A. McMeekin, District Manager at 382-3131 or call at the Times Circulation Department, 2631 Douglas St.

DESIGNER-DRAFTSMAN
Required for our large sawmill at Chemainus on Vancouver Island. Applicants should have at least three years drafting experience and reference will be given to those with mechanical design drafting.
The starting salary will be commensurate with experience. Good benefits are available along with good opportunity for advancement.
Please apply to:
J. Lacey,
MacMillan Bloedel Limited,
1199 West Pender Street
Vancouver 1, B.C.

CORPORATION OF THE DISTRICT OF CENTRAL SAANICH
Applications for the position assistant to the Central Saanich water utility superintendent will be received until 5 p.m., Monday, July 11 at the Municipal Hall, P.O. Box 38, Saanichton.
QUALIFICATIONS: Preference will be given to those under 40 with knowledge or natural mechanical ability. Duties are diverse. Kindly give information as to education, marital status, etc. Starting salary $320 per month with Municipal Superannuation and MSI coverage.

MIDDLE-AGED MAN TO DO weeding and cut lawn. EV 5-9095.

25 MALE OR FEMALE HELP WANTED

PROFESSIONALISM AND REAL ESTATE
We have been successfully selling real estate for over 60 years and have established one of the most respected names in the real estate industry. Our present salesmen with their many years of experience are professionals in every sense of the word, they are dedicated not only to their profession but to the firm they represent.
We require a salesman who wants to work with this calibre of person in an office where ethics and principles have created a continuous influx of sales from which our present salesmen are enjoying a very lucrative income. To experienced sales representatives we offer the ultimate of sales facilities. Liberal commission, no competition from management, personal training programs, parking allowance, M.S.A. group insurance. For confidential interview call
NORMAN L. ROSS—385-3411
KER & STEPHENSON LIMITED

REAL ESTATE PERSONNEL! Salesmen open in this modern, convenient office. Generous commission and mortgage assistance. Parking free to consistent producers. Reply in confidence to Wm. Shaw, Dickie, EV 3-6313, eves. EV 5-9048.
DICKIE AGENCIES LTD.
Member of Real Estate Board and Multiple Listing Service.
919 Fort St.

SHORT ORDER AND PREPARation cooks. Permanent employment or summer only. Apply in person, The Net Loft Restaurant, 649 Montreal St.

WANTED, MEN AND WOMEN dealers to handle Rawleigh Products. Excellent income. Call 386-6022, 5-10 a.m. or 4-6 p.m.

JUNIOR NEWS PHOTOGRAPHER required for Port Alberni and Prince Rupert Daily News. EV 5-8050, after 6 p.m.

26 FEMALE HELP WANTED

SUPERVISOR OF VOLUNTEER Aids. Arranging group handcraft and recreational activities. Must have degree with sociology or psychology. Good tact and personality and car. $475 to $600 per mo. Apply National Employment Service.

WHY NOT ENJOY BENEFITS OF good commissions, savings bonds, and prizes by being the Avon representative in Langford, Colwood or Sooke? Write Alma Lage, 2040 Departure Bay Rd., Nanaimo, ph. 758-2361 collect.

BOOKKEEPER-TYPIST FOR CERtified general accountant's office. Reply in own handwriting stating age, marital status, education and experience. Salary commensurate with experience and ability. Victoria Press, Box 338.

REQUIRED IMMEDIATELY, stenographer capable of handling small office. Must have shorthand and accurate typing. Phone 386-7128, evenings 477-2760. This is an interesting and challenging position.

RECEPTIONIST WITH BOOKKEEPing and typing experience. Starting salary $310. Write giving full particulars including age and experience to Victoria Press, Box 360.

GIRL WANTED TO LOOK AFTER 2 children while mother works. Vicinity Cedar Hill Cross Rd. and Blenkinsop. 3½ days week. 477-3033 after 5 p.m.

YOUNG LADY, EXPERIENCED IN restaurant kitchens, for salad preparation and general duties. Apply Netbell Restaurant, 649 Montreal St.

GUARANTEED
Every Avon product is guaranteed—and we can guarantee you fine income working the Avon way. Phone EV 4-7345.

LIVE-IN MOTHER'S HELP FOR couple and baby. Oak Bay area. Apply National Employment Service.

SALESLADY FOR CHINA AND gift shop, experienced only. Ph. EV 5-2213.

CAPABLE PERSON TO CARE FOR 2 small children, weekdays in my home. Cordova Bay. 658-8111.

MOTHER'S HELPER TO LIVE IN. EV 5-3330 after 4 p.m.

BABYSITTER TO LIVE IN. 652-1355 after 5 p.m.

RELIEF COOK. 2 DAYS A WEEK. EV 5-6322.

26 FEMALE HELP WANTED

SUPERINTENDENT OF NURSES
required for
Pearson Hospital
VANCOUVER
B.C. Civil Service
SALARY: $470 - $570 per month.
To be responsible to the Director for assistance in the organization, administration, and supervision of the nursing service of a Tuberculosis and Extended Care Hospital and to act in the absence of the Director.
Applications must be Canadian citizens or British subjects and be registered or eligible for registration in the B.C. Registered Nurses Association; preferably a degree or certificate for administration and supervision; preferably preparation and/or experience in rehabilitation nursing and long-term care; ability to instruct staff and to deal with personnel problems.
For application forms apply IMMEDIATELY to The Chairman, B.C. Civil Service Commission, 544 Michigan Street, VICTORIA, or 411 Dunsmuir Street, VANCOUVER: completed forms to be returned to 411 Dunsmuir Street, VANCOUVER. NOT LATER THAN JULY 13, 1966.
COMPETITION NO. 66-93A

PART TIME COMPTOMETER OPerators, between ages of 20 and 35 for inventory work. Able to travel Vancouver Island. Call 383-3411.

RN OR GRADUATES REQUIRED for afternoons and nights. Please phone Aberdeen Hospital 386-7171 between 9 and 4.

FULLY EXPERIENCED SHORT-order cook. Evening shift. Good wages to right person. Apply Net Loft Restaurant in person.

GRADUATE FOR PERMANENT full-time afternoon shift. Cedars Private Hospital. 383-9011, 10 a.m. to 4 p.m.; 383-6448 after 4 p.m.

EXPERIENCED TYPIST WITH bookkeeping knowledge. Salary commensurate with ability. In Sidney, Victoria Press, Box 322.

GRADUATE NURSE FOR ROYAL Oak Private Hospital. Night shift, 11 p.m.-7 a.m. Full or part time. 479-1641 during business hours.

CARE NEEDED FOR CHILDREN, 2 and 4; supper, over night, 7 nights at present. Consider live-in housekeeper. EV 5-6614 after 11 a.m.

FULL TIME WAITRESS WANTED. For Peking House Restaurant. Enquire at 2340 Douglas Street after 4:30 p.m.

EXPERIENCED KITCHEN HELP wanted. Hours 10-8. No Sunday work. Apply at Highlander Coffee Shop, 707 Pandora.

HOUSEKEEPER WANTED, LIVE-in, 2 children, 3 and 6. Phone 749-3094 after 6 p.m. or write P.O. Box 407, Lake Cowichan.

WAITRESSES AND KITCHEN helpers wanted, seasonal or year round employment. Dutch Latch, Malahat.

REQUIRE TEA CUP READER. Apply Gunnor's Pancake House, 712 Yates.

SALES LADY, PART OR FULL-time with Beauty Counselors. No canvassing. EV 2-7474, EV 5-6502.

USHERETTE, PART-TIME, EVEnings. Apply Fox Cinema, 2627 Quadra.

EXPERIENCED SHORT ORDER cook, evening shift. Apply Net Loft Restaurant, 649 Montreal St.

MIDDLE-AGED WOMAN WITH home nursing experience for evening duties. 479-1766.

RELIEF HOUSEKEEPING, ROYAL Oak Private Hospital. 479-1641 during business hours.

27 TEACHERS WANTED

SCHOOL DISTRICT No. 11 (COURTENAY)
COURTENAY SENIOR SECONDARY
Home Economics.
Girls P.E. and choice.
CUMBERLAND JUNIOR SECONDARY
Home Economics.
ELEMENTARY
Remedial (Part time).
Kindergarten (Courtenay).
Grade 1 (Airport and Tsolum).
Grade 3 (Royston).
Grade 6 (Airport and Tsolum).
Applications with references and phone number should be sent to C. E. Ritchie, District Superintendent of Schools, Box 2178, Courtenay, B.C.

SCHOOL DISTRICT NO. 22 (Vernon)
Vernon
1. Grade 2
2. Grade 3
3. Grade 4 plus Intermediate Art
Coldstream
4. Grades 2 and 3
Lumby
5. Grades 2 and 3
Applications with last Inspector's Reports to be forwarded to Mr. J. Green, Secretary-Treasurer, School District No. 22 (Vernon), School Board Office, Polson Park, Vernon, B.C.

SCHOOL DISTRICT NO. 61 GREATER VICTORIA
ELEMENTARY:
(a) Kindergarten.
(b) Primary.
Apply to District Superintendent of Schools, Box 790, Victoria, B.C.

NANAIMO
Teachers required for KINDERGARTEN GRADE SIX
ELEM. TEACHER - LIBRARIAN
Apply to: H. D. ARBOTT, DISTRICT SUPT. OF SCHOOLS, 395 WAKESIAN AVE., NANAIMO, B.C.

29 SITUATIONS WANTED MALE

MIDDLE-AGED MAN WHO HAS had experience in electric wiring, plumbing and heating, woodworking, chauffeur's license and school bus driver's certificate for Manitoba. Victoria Press, Box 339.

EXPERIENCED MAN WITH ALL equipment will top, limb, fall and remove trees and stumps. Fully insured.
656-1759, anytime 479-2872

QUALIFIED AND EXPERIENCED timekeeper, first-aid attendant with B industrial certificate desires position with progressive company. Ph. 479-8466.

CLEAN UP SERVICE — YARDS, basements, bushes, weeds, small jobs, garbage, stumps, fences, painting, you name it. EV 5-0847.

MEN AVAILABLE
Need a man for that job of gardening or housework? 386-2398.

DUTCH GARDENER, LANDSCAPing, maintenance, grass cutting. Ph. 656-3257 after 6 p.m.

STUDENT DESIRES ANY TYPE of job for summer, manual labor preferred. 385-9082.

MOWING
Long grass cut down, back yards, vacant lots. EV 2-6644.

WELL EXPERIENCED GENERAL cook requires steady position. Ph. GR 9-4083.

YOUNG MAN DESIRES STEADY employment in Victoria area. Phone GR 9-6885.

PAINTER, EXPERIENCED, DEsires work. Phone 386-7642.

GENT, 50, WOULD LIKE PART or full time employment. EV 4-7974.

GUTTERS RENEWED. PAINT work, odd jobs. GR 8-2743, GR. 8-9798.

REASONABLE GARDENING — Ph. eves., 386-3596.

LANDSCAPING — RE-ARRANGING 382-0326—C. G. Mortensen—382-0326

17-YEAR-OLD WILL DO ODD JOBS around the house. 384-3824.

30 SITUATIONS WANTED FEMALE

SMALL PLAY-GROUP, MY HOME. Rural Oak. Qualified supervision. 2 yrs up. Any hours. 8 a.m.-5 p.m. any days. July 4 - 29th. GR 9-2688.

RELIABLE, MIDDLE AGED LADY desires day work. 3-4. $1.25 hour and bus fare. Victoria Press, Box 330

WILL CARE FOR CHILD, 3 - 4 years. My home. Mount Douglas. Phone 477-4543.

FEMALE STUDENT, CLERKING and typing experience desires position. 383-1579.

DAY CARE, MY HOME CLOSE to Town and Country. 384-5403.

CHILD CARE, MY HOME. 479-2936.

30 SITUATIONS WANTED FEMALE

HIGH SCHOOL GRADUATE STUdent desires summer employment. Especially typing and shorthand. Has also had experience on motel reception desk. 382-9072.

I WILL COMPOSE, TYPE OR write letters, magazine articles, advertising, debt collecting letters a specialty. Prices painless. Phone 382-7357.

IRONING, MENDING, MY HOME. Phone evenings, 386-6628.

31 SITUATIONS WANTED MALE OR FEMALE

COUPLE, EXPERIENCED, WISHES to manage or operate resort or motel. Will go anywhere. Phone Chemainus 246-9411 or Box 407, Chemainus, B.C.

32 BANDS, MUSICIANS, ORCHESTRAS

GROUP WITH PROBABLE CONtract requires experienced bass guitarist with equipment. Phone Jack Lindsay, 6-9 p.m., at 656-5040.

36 BUSINESS SERVICES AND DIRECTORY

Bricklayers

FIREPLACES, CHIMNEYS AND repairs, etc. EV 2-1381.

Carpenters

QUALITY WORKMANSHIP
Specializing in rumpus rooms, cabinets, sundecks, and custom built homes. Phone Dave 386-1598 after 5:15 p.m. and anytime weekends.

GENERAL REPAIRS AND ALTERations. Floor or ceiling tiles, fences, gutters. No job too small. We save you money. EV 3-8773. Let us fix it.

GENERAL REPAIRS, ALTERAtions, Additions. Fast, courteous service. Free estimates.
W. Earl Eby 385-0040

COMPLETE HOME IMPROVEment. Phone 385-8611. Small monthly payments.

RUMPUS RMS., CABINETS, SUNdecks, painting, decorating, masonry and plaster. 386-3304.

QUALITY WORK AT REASONABLE rates. Additions, alterations, etc. Estimates plans. Glover 658-5220

ALTERATIONS, GARAGES, STAIRS, sundecks, patios. 20c a ft. Additions. D. Fowlie, EV 6-2803, evenings.

ENGLISH CABINET MAKING Kitchen cabinets, general carpentry. Free estimates. G. Capitan, 479-1665.

R. WARD — EV 3-9208
Complete carpentry service. Superior work at reasonable rates.

CABINETS, FINISHING
GENERAL CARPENTRY
Knud Thomsen, 384-4953

ALTERATIONS, REPAIRS, GUTters, steps, carports, etc. H. Pistell. EV 3-8602.

GENERAL CARPENTRY, FENCES, etc. Free estimates. 479-8308.

GEORGE CROWTHER — 478-4452
Factory-Trained Cabinet Maker

ALL PHASES OF GARDENING. 479-5972.

Carpets and Linoleum

ARMSTRONG'S & DOMINION OIL Cloth's latest in inlaid and Corlons, latest in tiles. Qualified experts on our carpets and linoleum floor. Supplied and installed. Standard Furniture Co. 737 Yates St. EV 3-5111

HOURIGANS CARPETS AND LINOS Ltd. — Carpets, vinyls, linoleums, ceramic-plastic tiles supplied and professionally installed. 1715 Douglas. 713 Pandora. Ph. EV 5-3611.

Cement

ANYTHING IN CONCRETE SWIMming pools, patios, septic tanks, etc. Cement mixer for rent. Dynamite blasting. W. & N. Trace 479-3677

CONCRETE FLOORS, SIDEWALKS, drain tiles and sewer work. Phone 479-4306. R. Lowe

FRED REYNOLDS — CONCRETE finishing and footings. Free estimates. Phone 386-1468.

A. R. De GENDT — CEMENT contracting. Repairs and finishing. Free estimates. 385-3984.

DRAINS, SEWERS, CEMENT. EV 6-6306. Franz Poltiano. EV 3-5435

CEMENT AND DRAIN WORK
Birkett GR 9-3865

THE VICTORIA CEMENT MAN Ltd. Jackhammers. GR 9-6867.

Clean-Up Service

RUBBISH HAULED, BASEMENTS cleaned, Save Gas special vacuum cleaner. Fences built. Drains jetted EV 4-0728 anytime. Free estimates J. C. Van Ness.

HOWARD YEREX, HANDYMAN, for your yard and basement cleaning. 479-8760.

BASEMENTS, YARDS CLEANED. Rubbish hauled. Licensed. 479-6811.

BACKYARDS AND BASEMENTS cleaned, rubbish hauled. 382-0969.

ANY TYPE OF RUBBISH HAULED. GR 9-6084, GR 9-3820.

YARDS, BASEMENTS, CLEANED. Junk hauled away, cheap. 656-6251.

ANY TYPE OF HAULING
382-0326 - Basement - Yards - 382-0326

Contractors

FARMER CONSTRUCTION LTD.
Repair Dept.
Alterations, concrete, carpentry and sewer work. Phone 388-5121.

FRASER CONSTRUCTION LTD.
Renovations, Sundecks

150 HOUSES FOR SALE

UNIVERSITY REALTY
3639 SHELBOURNE ST.
477-1855

6 MONTHS OLD
GORDON HEAD
3 BEDROOMS
FAMILY ROOM
2 FIREPLACES
2 BATHROOMS

A DELIGHTFUL HOME IN A TOP AREA. UNIQUE TRI-LEVEL. 3 bedrooms and LOVELY 4-PCE. VANITY BATH on the top level. BOW WINDOWED LIVING ROOM with CEILING HEIGHT BRICK FIREPLACE (extra large), CANTILEVERED HEARTH. Dining room off the bright KNOTTY CEDAR CABINET KITCHEN completes the main level along with the entrance and hall. The most popular room, the FAMILY ROOM, is a few steps down from the kitchen. Another RUSTIC BRICK FIREPLACE for evening enjoyment. KNOTTY CEDAR PANELLING—blends decorating with the kitchen. SLIDING GLASS DOORS lead off the family room to your OUTSIDE PATIO. HANDY UTILITY ROOM with an EXTRA 3-PCE. BATHROOM is around the corner from the family room for added convenience. Many more attractive features that have to be seen. Top floor coverings. Tasteful light fixtures, etc. DOUBLE CARPORT with more room available for a boat, etc. 6¼% NHA MORTGAGE can be assumed. Landscaping is partially completed. Viewing is by appointment only.
$23,500

CALL DON TREGEAR
NOW
477-1855

UP and DOWN DUPLEX
FAIRFIELD

Clear title property with nine rooms. Main suite has 3 bedrooms, living room, kitchen and bath. Rents at $85 per month. Upper suite has living room, 2 bedrooms, kitchen and bath. Rents at $75 per month. Separate meters. Full basement. Excellent buy at only $12,900 with terms. Call

MRS. O'BRIEN, 477-1855
anytime

UPLANDS
NEW! EXCLUSIVE!
QUICK POSSESSION

Over 3,000 sq. ft. of entertainment and family living excellence. Large entrance hall, living room and dining room, well planned and equipped kitchen with a view breakfast area. 3 separate bathrooms, 4 bedrooms on the main floor and one more on the lower level. 16 ft. master bedroom with full bathroom and sundeck en suite. Panelled den - TV room and a 24 ft. rumpus room with an all stone fireplace wall. Large 2-car garage and a separate utility - storage room. Oriental motif front approach with exciting landscaping potential. The back yard is perfect for secluded outdoor living development.
OPEN WINTER SEAVIEWS!
$47,500
$30,000. 7% mtg. available
Call MR. HOLDEN to view
LEACH & SPARKS LTD.
EV 3-4117 GR 7-2984

BROWN BROS. AGENCIES LTD.
1125 BLANSHARD STREET.
EV 5-8771 anytime

$1,500 DOWN
IMMACULATE
RETIREMENT SPECIAL
3131 WASHINGTON AVE.
—4 ROOMS—

Full basement, new OOM plg. furnace; lubaz re wired, copper pipes. Full price $7,595. To inspect call Mr. Hill EV 5-8771 anytime.

FAIRFIELD
3 BEDROOMS AND DEN

Exceptionally well-planned family home, 2 large bedrooms, living room with fireplace, guest-size dining room, bright spacious kitchen and bath on the main floor. Full, high downstairs with bedroom, den and two-piece bath for convenience. Well landscaped yard, easy to maintain. Priced at $15,900 with terms. For appointment call F. Marshall, 388-5451 or 383-6833.

NATIONAL TRUST CO. LTD.

FAIRFIELD
LOW DOWN PAYMENT

For the family with 3 to 5 children —all the amenities like nearby school, frequent bus service, playgrounds etc.—The house has 3 large bedrooms, large kitchen and dining area. Living room, basement, oil furnace, new wiring, boat shed with concrete floor. Try $700 cash full price $8,500. Dubois Agencies Ltd, 919 Fort. EV2-4312, eves EV 3-3640.

NEAR MT. TOLMIE

Owner being transferred July 1st. Must sacrifice his home near University and all schools. Living room, dinette, 3 bedrooms, elec. kitchen and utility, all large rooms. No basement, no stairs, auto oil furnace. Nice patio and attached carport. Terms $1500 down or offers. Full price $12,950.

N. C. DEKKER
S. W. Anderson Ltd.
384-9328 or eves. 388-6327

CUSTOM DESIGNED, QUALITY home built to suit you—low down payment—complete home planning service—financing arranged for you. Consult us for details—no obligation. Phone Mr. Clark at 656-5096 or 384-3113, VICTORIA CONSTRUCTION LTD.

BUY DIRECT
AND SAVE

Plus $500 (w.w. bonus) cash to you. NHA homes in Gordon Head University area and High Quadra. All of reasonable down payment! 6¼% interest. Open to view at all times.
Phone 386-6181
Kasapi Construction Co. Ltd.

THETIS HEIGHTS SUBDIVISION Brand new 3-bedroom homes, on sewer, near school. Trade in the equity of your present home. Also lots on sewer, N.H.A. approved. If you care for country living, come and see us. Homes built from $16,000 and up. For information phone A. H. PHELPS 479-3076.

FOR SALE BY OWNER
Drive to 1113 Wychbury. 3 bedrooms, new wiring, plumbing, oil-o-matic furnace. Spotless. At $11,950 price will include new stucco exterior and new kitchen sink. Easy terms. 477-1983.

BY OWNER
Large, 2-storey, 4-bedroom home. Cedar shingle siding, fireplace, sundeck. Sell with low down payment or will consider rent to purchase. 382-0627.

GOOD OPPORTUNITY FOR HANDYMAN. 2-bedroom house, nice lot, near schools and stores. Glen Lake district. Needs work done. $3,000. Phone EV 4-0187.

TRADE YOUR PRESENT HOME for new plus money to you. For details, phone Kasapi Construction, 386-6181.

GORGE AREA, 3 BEDROOMS, full basement, Oil-O-Matic, garage. $11,500. 383-1618 after 6 p.m.

151 COUNTRY HOMES AND PROPERTIES

2 Houses—$100 Income
SHAWNIGAN LAKE

Asking only $9,950 for 2 adjacent homes right in Shawnigan Lake Village near to shopping centre. Will take ½ cash, let tenants pay your agreement. Could be commercial property. Use one in summer for your own summer cottage and rent other 10 months. Terrific Value.
WILLS OF WHITTOMES, 383-4271.
J. H. Whittome & Co. Ltd., 706 Fort

151 COUNTRY HOMES AND PROPERTIES

SAANICH PENINSULA
TWO NEW LISTINGS
¾ ACRE, SEMI-SECLUDED
HOLLY AND FRUIT TREES
SOME SEA VIEW

This is one of Brentwood Bay's lovelier homes. Featuring:
* N.H.A. built for owner
* 2 lge bedrms, plus one in basement
* Lge living rm, fireplace, W-W carpets
* Dining room, cab. elec. kitchen
* Self-contained in-law suite.
* O-O-M heat, pimbd for wash., dryer.
* 3 car garage, paved driveway.

Price $22,500 with terms.

¾ ACRE, BRAND NEW DE LUXE 3-BEDROOM HOME WITH OVER 1300 SQ FT FOR MODERN LIVING.
* 20'x15' living rm. with fireplace
* 10'x12' dining room
* Cab. elec. kitchen
* Panelled family room
* 2 bathrooms, plus extra basin
* Pimbd for washer and dryer
* 2 car port, paved driveway

Price $19,500 — $2,500 down

Either of above homes could be V.L.A. To view please call
385-3435 A. Vickers 652-2266
P. R. Brown & Sons Ltd.

NOW IS YOUR CHANCE

To buy 4.73 acres of treed land with a three-roomed house and separate garage including good oil stove and dining room suite in Metchosin. City water, power and telephone and $1 taxes. The opportunity of a lifetime for Mr. Fixit. $6,500 with $1,500 down or $6,000 cash to $2,700 mortgage payable at only 6% at $40 per month. PHONE IMMEDIATELY TO GEORGE LEE, 478-1803 OR 383-3435, P. R. BROWN & SONS LTD.

MILL BAY VIEW

2 or 3-bedroom dwelling, fireplace, up and down, 1½ bathrooms. Unsurpassed view of Saanich Inlet, Islands and Mount Baker. Ideal VLA or just relaxed living.
Blake Crothers, anytime, 385-5411
KER & STEPHENSON LTD.

QUALICUM BEACH LOTS

4 Seaview lots located on First Ave. Firehall also located on First Ave. 2 Lots, 55 x 120 — $1,850 for both, terms. 2 Lots 55x100, $1,500 for both, terms. Signs on property. Phone STAN SAGE of Johnston & Co. 384-4347.

SIDNEY REALTY LTD.
Specialists in retirement properties in Central and North Saanich. Phone 656-2622, Sidney.

152 WATERFRONT PROPERTIES

"PIERS"
A JEWEL OF THE
GULF ISLANDS

A different world of natural beauty awaits you on Piers Island just five minutes away from Swartz Bay and the Saanich Peninsula! Careful planning has resulted in only a limited number of lots being offered for sale each year. Lots average approx. 100x200, all with waterfront and priced from $3,500 to $4,500. In addition, at $8,500 we have a spacious family cottage offering magnificent views of the San Juan and Gulf Islands. From your property you can step onto the 120 feet of beach. As a member of the Piers Island Association you can enjoy the added amenity of 150 acres of wooded parkland donated to the property owners in perpetuity. Many of the one hundred and ten lot owners are from Victoria and Vancouver and interior points, while others are from as far afield as Alberta, Toronto, California and India. It is later than you think to get your share of the beautiful Gulf Islands—considered the finest cruising and recreation areas on the Pacific Coast. With most of the unique summer community already sold you may never have a better opportunity to own a choice waterfront near VICTORIA at only one third of the price of waterfront on the Saanich Peninsula. All aboard! Leave your problems behind—cast off this weekend and set your course for Piers Island. For transportation call R. Fraser Biscoe, weekends on Piers Island 656-3262 (or Mr. Wilkins, Res. 382-4985) or weekdays office 383-9413.

FRASER BISCOE
TOP OF THE EXECUTIVE HOUSE
777 DOUGLAS STREET

COWICHAN LAKE

Make it a point this long weekend to visit COWICHAN LAKE and look over these choice properties.
* 48 treed acres with over 800 feet of excellent lakefront priced at $27,500.00 terms.
* 2 acres of parkland property, gentle slope, over 100 feet lakefront $4,500.00 with easy terms.
* 1½ acres, well treed, good access to property, lakefront, priced at $3,500.00 terms.
* ¾ acre with 169 feet excellent lakefront, this property has one of the finest views on the lake, priced at only $4,200.00 with terms.
* Furnished cottage, secluded, lakeview, ideal for the fisherman or hunter for those weekends away from home, a real buy at only $3,500.00 for everything.
* Charming cottage on choice riverfront, all services, top investment for the family $8,900.00 easy terms.

For these and many other listings in the choice COWICHAN LAKE area above BOB TURNER at LAKE COWICHAN 749-3464 or 749-3292.

J. H. WHITTOME & CO. LTD.
Duncan, B.C. Phone 746-6161

SHAWNIGAN LAKE
WATERFRONT

Excellent year - round or holiday home with all modern conveniences. Large living room with fireplace, 2 or 3 bedrooms, modern elec. kitchen with family size, 4-pcs. Pembroke bath and utility room. Oil gravity furnace, basement and drive - in garage. 65 ft. of clean waterfront with sturdy wharf for boating and swimming. Asking price
$14,950
Easy terms and offers invited. Lars Westman, EV 3-7318.
A. Bernard & Co. Ltd.
635 Fort Street EV 4-8335

VIEW ROYAL
$30,900
LOW DOWN PAYMENT
VDR. CARRY ENTIRE
BALANCE AT 7%

Excellent family home, 4 bedrooms, 3 bathroom, recreation room, large sundeck, double garage, and private dock.
The owners are moving and must sell. For appointment to view, call
ROBERT J. MIKITKA
386-7321 anytime
BOORMAN INVESTMENT CO. LTD.

WATERFRONT ACREAGE

Two large parcels on Southwest shore of Salt Spring Island (Satellite Channel). No road or power yet, but spring water available. Parcel A has 2000 ft. of waterfrontage and costs only $58,500 (less than $10 per front foot). Parcel B has almost 2700 ft. waterfront and costs only $77,500. For full particulars call Mr. HETHERINGTON at 656-3964, or at Gordon Hulme Ltd. 656-1154.

BAZAN BAY
WATERFRONT

Over three acres with 450 feet of waterfront. Outstanding value with unlimited potential for subdivision or motel site. Lightly treed with good access. Price $42,000.
J. ALLAN
EV 4-0531
HAGAR & SWAYNE LTD.

SANDY BEACH
BAMBERTON PARK

1 acre with frontage on lovely sandy beach just south of provincial park. Best warm water bathing and good fishing. 3-4 bedroom cabin, good water supply, good road to property. Ideal for children for summer or weekend use. Listed with me at $12,000. Co-op to all agents. 386-5504. ERIC FORTUNE, 384-9968. Financial Survey Ltd.

SHAWNIGAN LAKE
Several properties to choose from, $12,950 to $18,000. 1) Smart styled 3-bedroom cabin; 2) Large lot, 198 feet waterfront, cabin; 3) Island with 3-room furnished cabin. To view please call Doug Bavington at University Realty Ltd., 477-1855.

240' WATERFRONT

Treed, excellent building site, Central Saanich. Please call Ron Black, 386-3565.
Metropolitan Realty Ltd.

SHAWNIGAN LAKE 1.16 ACRES, with 222 ft. waterfrontage. Stucco bungalow plastered, furnished for year-round living. Large float, outboard hull, rowboat. $13,250. Apply Victoria Press, Box 283.

152 WATERFRONT PROPERTIES

RICH SPORTSMEN

Pay $3,500 each and own this entire remote island (plane flights daily) with its modern 3-bedroom bungalow and sandy beach. Just minutes by boat to the world's best salmon fishing!
$10,000 FULL PRICE
Dar Garside, 386-7321 anytime
BOORMAN INVESTMENT CO. LTD.

WATERFRONT AND LAKEFRONT LOTS, $2,450 — $3,500
On North Pender Island. For information and brochure write Magic Lake Estates, Hope Bay, Pender Is. or Phone 539-2372 collect.

WATERFRONT ACREAGE. Access by water. 3 miles from Tofino. $17,500 cash. P.O. Box 761, Ladysmith, B.C.

MODERN WATERFRONT COTTAGE. View and seclusion. ¾ acre. 383-9042.

2 ACRES, 80 FT WATERFRONT. East Sooke, $5,000. Terms. 478-4688.

To Size 48!

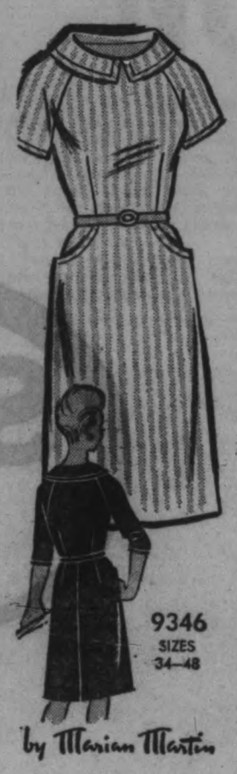

9346
SIZES
34—48

by Marian Martin

Young, smart, slimming, it's the perfect casual for the season's stepped - up pace. See how self - binding points up smooth sweep of collar, pockets.

Printed Pattern 9346. Women's Sizes 34, 36, 38, 40, 42, 44, 46, 48. Size 36 requires 3¾ yards 39 - inch fabric.

Fifty cents (50c) in coins (no stamps, please) for each pattern. Ontario residents add 3c sales tax. Print plainly size, name, address and style number.

Send order to Marian Martin, care of The Daily Colonist, Pattern Dept., 60 Front Street West, Toronto, Ontario.

Sew for summer fun, flattery, play, travel, work, sport — find everything for every size in pattern-packed Catalog. 350 design ideas. Clip coupon in Catalog for free pattern. Send 50c for Catalog.

Fashion Hit!

780

by Laura Wheeler

Crochet a wardrobe of shells in crisp white, or pretty pastels to wear with skirts, slacks all week, all season!

Airy, lacy, packable shell — you can crochet it quickly for vacation. Costs little to make. Pattern 780: sizes 32-46.

Thirty - five cents in coins (no stamps, please) for each pattern to Laura Wheeler, care of The Daily Colonist, Needlecraft Dept. 60 Front Street West, Toronto Ontario. Ontario residents add 2c sales tax. Print plainly pattern number, your name and address.

Needlecraft Spectacular—200 designs, 3 free patterns in new 1966 Needlecraft Catalog. Knit, crochet, garments, slippers; hats; toys; linens. Send 25c. NEW! 12 remarkable priceless quilts — duplicate them exactly from complete patterns in color in new Museum Quilt Book 2. Mainly 2, 3 patches. Quilting motifs. 60c. Send also for Quilt Book 1 — 16 complete patterns. 60c.

152 WATERFRONT PROPERTIES

GABRIOLA ISLAND

95 acres of natural beauty. Some merchantable timber — ½ mile of waterfront and beach — southern exposure. Just a few minutes from Nanaimo by fast and frequent ferry service. $55,700. Phone or write MR. J. J. WILLIAMS, 386-2055. Mayfair Realty Ltd.

153 WANTED TO BUY HOUSES

"COLONY" NEEDS TODAY!!!

3 BDRMS. No basement home, preferably with privacy. Mrs. Johnston, 386-0819.

2 OR 3-BEDRM home. Any good area. JEAN KOWALSKI, 384-9358.

3-BEDRM HOME. Any good area. IRENE DALZIEL, 384-8092.

CASH — for 2-bedroom, full-basement, prefer L-shaped dining and living with FP. Please call WANDA STARR, 385-4920.

2 OR 3 BEDROOMS, basement or garage. Esquimalt. ELAINE STEPHENSON, phone 385-7016 or 386-3231.

CLIENTS FROM EDMONTON — Arriving July want 3 or 4 beds. VLA if poss., within 5 mile circle. BETTY SILVER, 385-2385.

3-BR., basement cider home on corner lot, Marie Malbon, 478-6907.

My client will pay cash for your home in any area to fix up for resale. Barbara Hunt, 658-5604.

Home with large lot or acreage. Royal Oak. Barbara Hunt, 658-5604.

Winnipeg couple retiring, will be here in one month, require 2-bedroom, basement home up to $11,000 cash. Joyce Miller, 386-3231 or 477-6261.

Cash money for your home. 2 or 3 BRs for retired Alberta farmer. Call Marie Malbon. 478-6907.

NEWLYWEDS need a 2-3-bdrm. home. Prefer Oak Bay, but any good area considered. Mrs. Fraser, 477-1411.

Family transferred from Vancouver wants 3-bdrm. full bsmt. home near schools. Cash up to $17,500. Lee Forbes, 382-8331.

3 children need a nice family home. Their parents will pay approx. $20,000. Please call anytime, WANDA STARR, 386-3231, 385-4920.

COLONY HOMESALES, 386-3231

HUNDRED FIFTY-FOUR [illegible]
ESQUIMALT
APT. ZONED. NO BUILDINGS. 24,000 SQ. FT. $12,500. ED ROBERTS, CLARKE & WALLACE REALTY, 388-6794, 383-0456.

SAANICH — $2,100
Close-in Saanich lot. 114 ft. frontage. Army & Armstrong, Gardner Agencies Ltd., 385-1448, res. 479-2935.

ELDERLY LADY, LIVING IN AN old, high-buttoned shoe with a sandal annex, is tired of spanking her many children, after an evening meal, partaken in shifts because of limited dining area. Bedtime is also a nightmare of doubling up the little souls in the sleeping areas available. If you have a large older home . . . in a nice setting, which you wish to sell . . . perhaps we can help this harassed lady and her sore-bottomed corn meal and bread-fed children. Please call Mr. Stothers, EV 2-2101 or 656-5265 eves.
HARRY FOSTER LTD.

URGENT REQUEST
UPLANDS
QUEENSWOOD
TEN MILE POINT
4 BEDROOMS—PLUS

Wanted immediately in any of the above locations for GENUINE CASH BUYER. Price to $25,000. Must offer CHARM & SECLUSION. For immediate inspection, please call DON MUNRO, 386-2988 or 477-1705, ISLAND HOMES LTD.

SCHOOL IS OUT

Now is the time to list your property for sale. We have clients inquiring for three bedroom homes, close to university, junior and senior high schools. Immediate inspection and market evaluation of your property. BILL SQUIRES, Res. 382-7919 or FRED BERGMAN Res. 386-0793.
Northwestern Securities Ltd.
385-4741

TRADER BEN!

Has the knowhow and home trading is his specialty. All areas, all prices. And no obligation!
Ask for TRADER BEN at the
BOORMAN INVESTMENT CO. LTD.
386-7321

CASH CLIENTS

Require 2-BR stucco bungalow with small rural garden. Basement preferred. Must be near bus and shops. Cadboro Bay, Oak Bay or Lansdowne area. Up to $14,900.
384-8126 MRS. McLEAN 384-6467
PEMBERTON, HOLMES LTD.

WANTED

Have client for 4-bedroom Oak Bay home, $20,000 cash.
W. H. Felton — 386-5421
KER & STEPHENSON LTD.

CASH CLIENT FOR

MODERN HOME, $20,000 - $25,000 RANGE, WITH 1 OR MORE ACRES. SAANICH PENINSULA BETWEEN ELK LAKE AND SIDNEY. CALL S. W. ANDERSON LTD., 384-9328.

OLDER HOMES WANTED

in all good residential areas. Price range $10,000-$15,000. Clients are waiting — so please call JOHN CHAPMAN, EV 5-8741, Northwestern Securities Ltd.

GORDON HEAD

My clients arriving from the East need a 3 or 3-bedroom home, sep. dining room, full basement, oil heat. Price range $20,000. Call GORDON MARSHALL or JACK GLOVER, at 385-1448, Gardner Agencies Ltd.

WANTED

Houses, acreages, etc. We are getting pretty low again. Call anytime. Helen Vanpel, 386-3227.
J. Fraser & Co. Ltd.
635 Fort Street EV 4-8335

SEAVIEW???

Up to $35,000 cash for a 2- or 3-bedroom home with seaview or waterfront. Call Gardner Agencies Ltd., 385-1448, Jack Clover.

CASH CLIENTS

Will pay all cash or cash to mortgage for your 2 or 3-bedroom home with basement if possible. Call Victor Wong, EV 5-2458 or GR 9-6569. Byron Price Realty.

URGENTLY NEEDED ON OR before August 1, 3 or 4-bedroom modern home. Must qualify for VLA. 2 acres or more in Claremont School district. Have $20,000 cash. 478-4204 anytime.

NO IFS, AND'S OR BUTS—I WILL make a cash offer on your RENTABLE home regardless of condition or location. Phone my agent, Mr. Hodgson, at EV 5-8262 or EV 2-6117 today. Newstead Realty Ltd.

I WILL BUY YOUR 2 OR 3-BEDROOM home immediately for cash, if it's suitable for rental purposes. For fast action, call my agent, Ellwood Nash at Newstead Realty Ltd. EV 5-8217 anytime.

URGENTLY REQUIRED — SMALL homes for cash or terms. Any condition or location considered. Please call Ted Graves, Gardner Agencies Ltd., 385-1448 or 382-5813.

FOR CASH BUYER, A 2 OR 3-bedroom home with or without basement. Call Jim Ranson, 386-2966 or 479-5910, ISLAND HOMES LTD.

WANTED—OLDER HOMES NEEDING repairs between $6,000 and $10,000. Olympic Homes Ltd., Don Butler, office 478-4321, res. 477-3220.

154 PROPERTY FOR SALE

1 ACRE
QUADRA STREET — $9,000
Erik A. BRUHN, 386-7321 anytime
BOORMAN INVESTMENT CO. LTD.

CITY LOT, 60 X 120, SEWER, $2,950. EV 5-0897.

154 PROPERTY FOR SALE

CENTRAL SAANICH

1. Cleared level lot, 108'x147' with panoramic view of Straits. Price $3,500.
2. Good level lot, Brentwood, 120'x 125', in area of new homes. Price $3,000.
3. Large treed lot, 75'x199'. Price $3,000.

All the above lots are serviced by piped water, close to schools and shops.

DEEP COVE

Over 2 acres of high treed property with a western exposure. Price $4,000.
To view any of the above
EV 5-3425 Al Vickers 652-2266
P. R. Brown and Sons Ltd.

SLEGG BROS. CONST. LIMITED
479-7151 (eves) 386-9580

NHA Building lot, 75' x 140', trees, parks, paved roads.

ONLY $200 down, $25 per month. Phone the above numbers to view.

LOTS
Good Selection of
View Lots and
Acreage now available

BRENTWOOD
PROPERTIES LTD.
7183 West Saanich Rd.
652-1141

NEW SEAVIEW
SUBDIVISION
EXCLUSIVE AREA
CORDOVA BAY RIDGE

You can't buy one yet, but they are all staked and you can look to your hearts content. For further information call Lew Mollitt, Office EV 5-7276, Res. 658-5275.
Town & Country Realty Ltd.

HIGHLAND VIEW
PROPERTY

Over 10 acres on Munn Road. Rugged treed land with panoramic view of Victoria and the Straits. On power and good water supply. Asking $7,000.
J. ALLAN
EV 4-0531
HAGAR & SWAYNE LTD.

SEWERED LOTS

Two side by side lots, each 50' x 137' in Lake Hill area. Both for $6,000 or $3,000 each.

MIKE RUSSELL
Res. 479-5530, Bus. 388-6117
NEWSTEAD REALTY

VLA PROPERTIES ! !

I have several good open properties, ½-acre to 1.6 acres qualified for VLA. Price $3,300 - $4,500.
Also some good homes on ½-acre to 1-acre, ranging from $12,000 to $19,500 with and without basement. They qualify.
EV 4-6952 D. L. Macdonell 386-5505
B.C. LAND

V.L.A. VIEW LOT

Only one lot left in this subdivision, so hurry and build now to beat rising costs. Mr. Ney, EV 4-5406, or Mr. McMahon, GR 7-1455. Victoria Realty Ltd.

ON SEWER

Better than average size lot with trees for seclusion and just enough slope for unobstructed view. Asking price $3,700. Phone MRS. ETHEL HARVEY, 386-2985. Res. 479-2986.
Mayfair Realty Ltd.

N.H.A. LOT

72x165' lot, sewer, paved road. Culvert in and paid for. $2,800. Call Lew Mollitt, 382-7276 or 658-5275.
Town and Country Realty Ltd.

1½ ACRES — WEST SAANICH RD. NOT CLEARED — $2,250

Two duplex lots. High Quadra. On sewer. Frontage on 2 roads. $12,600. Call Mr. Thomas at EV 4-7126, D. Hawkes Ltd.

GORGE WATER VIEW LOT IN Victoria West. On sewer. Snap at $1,700. Call Pat Murphy, Metropolitan Realty Ltd., 386-5465.

COLWOOD — CHOICE LOT, $2,500. Call Mr. Yelin, 382-2101, Res. 383-3009.
Harry Foster Limited.

SEA VIEW

PANOVISION view of Cordova Bay. Lot on Georgia Park Terrace. Call anytime 383-5480.

½-ACRE LANDSCAPED LOT ON Happy Valley Road. 95a water, 220 hydro, septic tank and 2 small buildings. 479-7280.

51 ACRES PASTURE—SEA VIEW. Possible 30 minutes north on Island Highway. $37,900. Ph. 743-5236.

155 PROPERTY WANTED

WE NEED LOTS AND ACREAGE. Prefer sewered or adjacent to sewers, but will consider everything.
REESON & PINCH HOMES
477-0056 Eves. 384-2440

CASH FOR YOUR ACREAGE AND LOTS
We want to build on them, we mean business!
Kasapi Construction Co. Ltd., Phone 386-6181 anytime.

CASH NOW FOR LOTS
Gilmour Const., GR 7-1696

156 ACREAGE FOR SALE AND WANTED

HAPPIEST MAN
IN VICTORIA

You will be with the fertile soil on this nearly 2 acres with large greenhouses in first class repair, new up-to-the-minute heating system. Remodeled older home. Large living and dining rooms. Cabinet electric kitchen. 3 good bedrooms up. Modern bathroom. Full basement at ground level, with large panelled rec room or 3rd bedroom. Double garage and other outbuildings. Estate style yard with circular driveway, with rows of flowers. Majestic trees, mature meadow. Idyllic circle. Only $28,900. Terms. FRED BERGMAN, 386-0793. Northwestern Securities Ltd.

93 ACRES—METCHOSIN
WIDE SEA VIEWS

Approx. 93 acres at less than $300 per acre to be sold in one parcel. Price $49,000. For further information, call Mrs. L. Cumming, 598-5080 (24 hrs.).
B.C. LAND, 922 Government St.

40 ACRES

Nicely wooded, fairly level, near Shawnigan Lake. Plan for 35 1-acre lots (surveyed) available. 1,660' paved road frontage. Full price (easy terms) $39,000. Ruth E. Hutchison, EV 4-8515, GR 9-6598. C. R. Montague Co. Ltd.

GABRIOLA ISLAND

95 acres of natural beauty. Some merchantable timber — ½ mile of waterfront and beach — southern exposure. Just a few minutes from Nanaimo by fast and frequent ferry service. $55,700. Phone or write MR. J. J. WILLIAMS, 386-2055.
Mayfair Realty Ltd.

ACREAGE WANTED

Anywhere in the Saanich Peninsula or Metchosin. Top prices guaranteed from clients waiting purchase. Large or small parcels. Please call me if yours is for sale. Phone 385-8741 anytime. Ask for JOHN MOLYARD. Northwestern Securities Limited.

METCHOSIN ACREAGE

12.5 acres of level pastureland with nicely wooded area. $14,000 on terms. 8.5 acres for $11,000 and several smaller pieces about $4,750. For Metchosin acreage phone George Lee 478-1803 or 383-3435. P. R. Brown & Sons Ltd.

ACREAGE FOR SALE?

Large or small, with or without home. Building lots, etc. Call GEORGE CHIAN, the Specialist in Land, 386-2655. Mayfair Realty Ltd.

WANTED

Acreage, with or without buildings, Jordan River to Saanich Peninsula. Neil A. Fraser, 383-9443. Executive House, 777 Douglas St.

CASH FOR ACREAGE ADJACENT to sewer. Kasapi Const., 386-6181.

156 ACREAGE FOR SALE AND WANTED

DEVELOPMENT
OR
HOLDING PROPERTIES

490 acres sea view and waterfront, Saanich Peninsula, $150,000. 85 acres waterfront near Yellow Point $95,000. 197 acres near Glen Lake $82,000—terms.
BILL HUGHES
Bastion Square Properties of Vic. Ltd.
1136 Gov't. St. 386-4294

SAANICH
APPROX. 15½ ACRES

Hurry for this opportunity to obtain the ownership of acreage and only pay down $10,000 and a full price of $32,000. (Now being used for cattle). Call anytime (24 hrs.)
LEONARD S. YEO
EV 4-0581 EV 4-0581
HAGAR & SWAYNE LTD.

WANT FAMILY HOME ON ACREAGE to lease with option or will pay reasonable rent in exchange for repairs and painting. Phone 656-3724.

157 COMMERCIAL PROPERTY

MILL ROAD ACREAGE
COMMERCIALLY ZONED

Only 200 ft. from Pat Bay Highway. Level and grassed. Would make excellent three par golf course and driving range. 5 to 20 acres available.
Blake Crothers Anytime 385-5411
KER & STEPHENSON LTD.

LIGHT INDUSTRY
ZONED PROPERTY FOR SALE
2 improved lots — 60 feet frontage by 120 feet deep each. Can be bought separately or together. Good holding property — revenue producing — City location.
Erik A. Bruhn, 386-7321, anytime.
BOORMAN INVESTMENT CO. LTD.

COMMERCIAL BUILDING

Well constructed 5,000 sq. ft. office space or storage. Corner location on Government.
PRICE $40,000
Bob Hague
D. F. Hanley Agencies Ltd.

CENTRAL COMMERCIAL INDUSTRIAL acreage (3 acres) available on main thoroughfare. Will build to suit tenant or lease acreage as is for storage, etc. Victoria Press, Box 291.

158 FARMS FOR SALE AND WANTED

SAANICH
30 ACRES

Interesting farm holding with a modern 1200 sq. ft. full basement home and a good barn. Also includes 6 acres of cleared, low, bottom land surrounded by beautiful park land with some timber. Owner has other commitments. Will sell at the low price of only $29,000. Call GEORGE CHIAN at 386-2655, Res. 382-9416, Mayfair Realty Ltd.

17 ACRES

6 miles from Victoria in a most sought after location. Good renovated older home of 3 bedrooms, living and dining rooms, cabinet electric kitchen. Oil heat. Some outbuildings. All fenced. On paved road. $44,000 — HALF CASH.
BERGMAN OR SQUIRES—EV 5-8741
Northwestern Securities Ltd.

3 FARMS IN N. SAANICH

5 acres, cleared, 4-bedroom home. For the large family. $21,250.

15 acres, 10 acres, cleared, cottage, water reservoir, lovely site. $27,500.

26 acres, mostly cleared, old farmhouse, pond, view site. $49,000.
GORDON HULME LTD., SIDNEY
656-1154

159 GULF ISLANDS PROPERTIES

SALT SPRING ISLAND

School is nearly out. Include in your holiday plans a trip to Salt Spring Island and let me show you the ideal place to retire or just enjoy your weekends.

Large high view lots within walking distance of lake, swimming, boating and fishing. Nearly 2 acres for only $2,250.

This large lot already has a summer cottage. Your own lake frontage, nicely wooded, gently sloped on .92 acre. $7,600 will handle. Same terms.

Acreage with development potential. 17½ acre lots affording excellent sea view, some partly cleared. As low as $500 per acre.

To view or for more particulars, write or phone PATRICK D. LEE, 537-5302.

Salt Spring Lands Ltd., Ganges, B.C. 537-5515.

YACHTSMEN
100-FT. WATERFRONT
SANDY BEACH

Best sheltered harbor with deep anchorage. 30 ft. foreshore. Ideal hideaway or summer home with extra cottage. Cottage and house both brand new, with immediate occupancy. Owners transferred north. Abounds with fish, oysters, clams and all sea foods. Taxes $10 per year. See this and be prepared to buy! You may see pictures at my office at 909 Government St.
PRICE $16,500
Call LEN LEDOUX.
EV 5-6741, Res. EV 5-9652
Northwestern Securities Ltd.

SALT SPRING ISLAND

2-Bedroom cottage WATERFRONT, West side. $9,500.

Serviced ½-acre WATERFRONT, $2,300, terms.

Serviced ½-acre Sea View in Ganges, $1,650.

DON'T PAY TOO MUCH. I love to shop for bargains.
Why not join me? JIM SPENCER.
SALT SPRING LANDS LTD.
Ganges, B.C.
Phone 537-5515 or 537-2134

PENDER ISLAND

ISLAND RETREAT, only ¼ mile from public wharf and store. This excellent 2 - bedroom home has a living room with fireplace, 3 pc. bath. Basement. Never failing water supply. Situated on 2 acres of parklike grounds. Excellent ferry service to the Mainland and Vancouver Island. Price $8,500.
FRED McLAUGHLIN, 382-4824
RITHET AGENCIES LTD.
714 Fort St., Victoria, B.C.

SALT SPRING ISLAND

Prompt, convenient real estate service available for Salt Spring and the Southern Gulf Islands through DOUGLAS HAWKES LTD., 517-A Fort Street. Please contact Howard Street, telephone 386-1128 (or res., Ganges 537-2354).

SALT SPRING LANDS LTD.
Largest Gulf Island Realtor
Box 64, Ganges — Phone 537-5515
Established 1929

NOTICE OF ORDER

ADMINISTRATION of the Estate of GEORGINA LOUISE CUSCANNON, Deceased, who died intestate at Victoria, British Columbia, on December 10th, 1965, was granted on the 22nd day of June, 1966, in the Victoria Registry of the Supreme Court of British Columbia, to Official Administrator for County of Victoria.

Official Administrator for
County of Victoria,
c/o Sullivan, Smith & Bigelow,
Barristers and Solicitors,
505 - 645 Fort Street,
Victoria, B.C.

NOTICE TO CREDITORS
IN THE MATTER OF THE ESTATE
OF ELIZABETH McKENZIE,
DECEASED

Late of The Cedars, Private Hospital, 120 Menzies St., Victoria, B.C.

NOTICE is hereby given that creditors and others having a claim against the estate of the above named deceased are hereby required to send them to the undersigned Solicitor for the Executor, Robert H. Green, at 412 Central Bldg., Victoria, B.C., 620 View Street, Victoria, B.C., before the 25th day of July, 1966, after which date the said Executor will distribute the said estate amongst the parties entitled thereto having regard only to the claims of which he then has notice.

DATED at Victoria, B.C., this 20th day of June, 1966.

Robert H. Green
Barrister & Solicitor
620 View Street
Victoria, B.C.

BIG GEORGE! By Virgil Partch

Round and Round

Eddy Cut Loose By Gulf Stream Delights Scientists

WASHINGTON (AP)—To the delight of oceanographers, a piece of the gulf stream has broken loose from its parent current and is going round and round 600 miles east of Boston.

The reason the scientists are pleased is this:

The newly-discovered eddy—or whirlpool—of warm water, about 50 miles in diameter, is a kind of made-to-order laboratory to help them in studies that could some day result in accurate long range weather forecasts and — who knows? — maybe weather controls.

The elaborately - equipped ship Explorer, of the U.S. coast and geodetic survey, is due to study the eddy in detail. A special plane is expected to cooperate. It can spot the eddy by means of an infra-red radiation thermometer.

The gulf stream is a gigantic current of water which issues from the Gulf of Mexico and proceeds northeastward to a point east of the Grand Banks off Newfoundland. It has a marked effect on the weather, especially the climate in Europe. The weather of that continent is affected, in large part, by conditions in the Atlantic Ocean, while United States weather often bears the label "made in Canada."

LIKE RIVER

Lt.-Cmdr. Ray Moses of the coast and geodetic survey, co-ordinator of a gulf stream study project now under way, explained how the eddy broke loose.

The gulf stream is in some ways like a river in the ocean. And those who remember their elementary geology will recall how rivers, especially those that are in their old age geologically speaking, tend to wander or meander.

Sometimes they curve right back on themselves, and then go on their way, leaving a doughnut-shaped body of water behind, totally separated from the parent stream.

LEFT BEHIND

This is what happened recently with the gulf stream; it left behind a warm water eddy or meander, for the first time, so far as is known, in at least 10 years.

The eddy is too small to have any appreciable effect, in itself, on thewweather. But scientists hope to learn more from it about how warm and cold water

Final
Telephone 383-4111
Want Ads 386-2121

The Daily Colonist.

Vancouver Island's Leading Newspaper Since 1858

Mostly Sunny
(Details on Page 2)

No. 169–108th YEAR | VICTORIA, BRITISH COLUMBIA, THURSDAY, JUNE 30, 1966 | 10 CENTS DAILY 14 CENTS SUNDAY | 36 PAGES

'NO THIRD WAR NOW'

U.S. Sure Reds Won't Retaliate

WASHINGTON (LAT) — The Johnson administration's decision to bomb the Hanoi-Haiphong oil storage dumps followed a conclusion that neither the Soviet Union, China nor North Viet Nam would retaliate on a massive scale or launch a Third World War.

The three Communist countries will denounce the raids vociferously, which may further estrange American-Soviet relations, key officials predicted Wednesday.

But neither the Soviet Union nor China now will increase greatly their limited participation in the Vietnamese war, the officials said, nor will North Viet Nam send its army marching into South Viet Nam.

Some officials hoped, in fact, the thundering destruction of a major portion of North Viet Nam's oil supplies might persuade its leaders to start thinking seriously about peace negotiations.

British Prime Minister Wilson's public "dissociation" from the American raid irritated some officials here.

"What do they expect us to do — keep letting Americans get killed by North Vietnamese without doing something to try to end this war?" one official exploded.

The state department declined comment on Wilson's statement, denounced by one British Conservative parliamentarian as "a stab in the back." President Johnson almost certainly was not overjoyed at Wilson's remark, but it is unlikely he will recall it when Wilson comes here next month.

Officials said hopefully they did not expect any more "dissociation" statements from this country's other allies, at least eight of which were advised beforehand about the Hanoi-Haiphong oil.

Continued on Page 2

Three Here

Sweep Fever Hits Five

Five Vancouver Islanders, three of them from Victoria, have a chance at the $150,000 first prize in the Irish sweepstakes based on Saturday's running of the Irish Derby at Dublin.

The Island total of five among 171 Canadian tickets marked a sharp reduction from past totals, apparently due to police raids across Canada last year on ticket distributors.

Mrs. L. Tashdijan of Victoria had her ticket, KPH 12975, drawn on the horse Mr. Dolittle.

LUCKY JIM

Other Victoria ticket holders were identified only by noms de plume—Menedy drew the horse Alcigide with ticket JKD 04393, and Lucky Jim got War Paint II with JKK 82395.

Elsewhere on Vancouver Island, a Ladysmith resident who signed ticket JCM 07319 with the word Cowboy drew the horse Drumlane. And ticket KPH 11566 on the horse Kim is held by someone in Wellington using the nom-de-plume Third Time Charm.

Second sweep prize is $60,000, third $30,000 and consolations $1,300 each.

Bennett Opposing New Trial

VANCOUVER (CP) — Premier Bennett will attempt to appeal to the Supreme Court of Canada a B.C. Appeal Court decision granting a new trial to former B.C. purchasing commission chairman George E. P. Jones, who sued him for slander, according to George L. Murray, counsel for the premier.

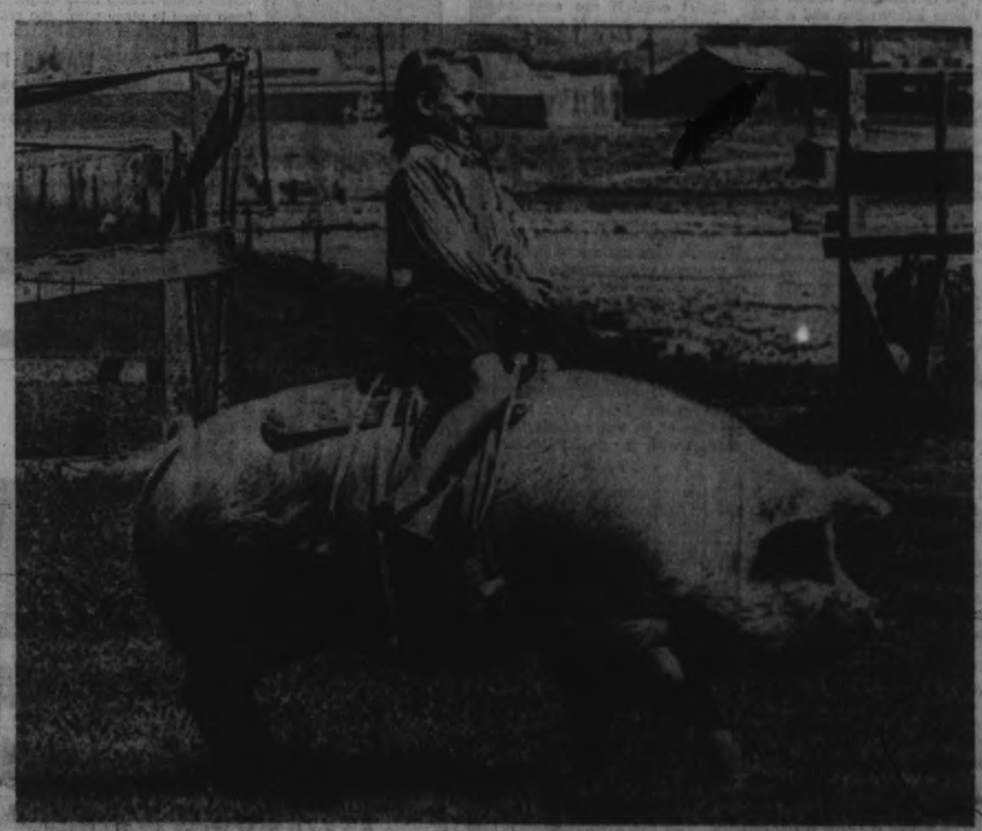

Inside...

Swim Class List For Victoria —Page 9

* * *

Deep Bay Place For Big Coho —King Fisherman, —Page 11

* * *

Referees 'Too Much' Rock Coach Quits —Page 12

* * *

Seven Days Solution Laid Down by MPs —Page 17

* * *

Sinatra Scuffle Case Closed —Names in the News, —Page 24

* * *

	Page
Bridge	30
Comics	35
Crossword	28
Financial News	10
Garden Notes	35
Social	22, 23
Sport	12, 13, 14
Television	27
Theatres	15

Hi-Ho Porky, Away!

Most children are satisfied with bicycles but Barbara Bratwell, 9, of Salinas, Calif., gets around her back yard on her pet hog Porky. She uses special saddle, with no bit. Her parents don't know what to do when Barbara is old enough to want a car.—(AP)

Carpenters' Strike Soon B.C. Independents Told

VANCOUVER (CP) — Forty-eight hour strike notice has been served on independent contractors and companies throughout B.C. by carpenters, it was announced Wednesday.

At the same time a government-supervised strike vote is being conducted among workers employed by the major contractors in the province.

LARGE AMOUNT

A strike by all the workers could tie up $1,100,000,000 worth of construction projects this year.

Arnold Smith, spokesman for the Provincial Council of Carpenters, said strike notice was served on those companies not represented by the construction industry joint negotiating committee who have contracts with the United Brotherhood of Carpenters and Joiners of America (CLC). The workers voted to strike in a union-conducted ballot.

MAJOR COMPANIES

The construction industry committee represented 11 associations whose members include the major companies in the province.

A total of 7,500 carpenters is involved in the dispute revolving around union demands for a shorter work week, improved working conditions and a 15 per cent an hour wage increase atop a current average hourly rate of $3.49 in a three-year contract. The previous contract expired March 31.

SEVEN-HOUR DAY

In the past carpenters have said they want a seven-hour day.

A union spokesman said the independents represent about 50 per cent of the 730 contractors and companies in the province. But they are generally smaller companies than those represented by the construction industry committee.

Chartier Misled

Dynamite Seller Cut Time Short

OTTAWA (CP)—A housewife who sold dynamite to Paul Joseph Chartier testified Wednesday night she gave him erroneous information about the burning time of the fuses.

Mrs. Norma Lougheed of Newmarket, north of Toronto, came under critical questioning at the coroner's inquest into the Parliament Hill blast that killed Chartier May 16.

* * *

She testified she sold Chartier 10 sticks of dynamite, six fuses and six caps May 13, telling him mistakenly the fuses burned at the rate of a foot a minute.

She said that after the explosion May 16 her husband, who operates one of the few explosives stores in the Toronto area, told her the fuses burned at the rate of one foot every 40 seconds. Chartier said he wanted the dynamite for prospecting.

* * *

'Any Nut' Can Kill MPs Railman Told Chartier

OTTAWA (CP)—A railwayman told an uest Wednesday he may have "planted seed" that led to death of Paul Joseph rtier in a May 18 explosion near the mons chambe . (See also Page 20.)

told him any nut can go up there and a bomb down and kill half the people Jules Irving McGrail of Greenfield Que., told a coroner's inquest into 's death.

*** * ***

cGrail said he was walking on the near Parliament early in March when Chartier came up and started talking about Ottawa.

He suggested that, if Chartier was interested in politics, he might visit the Commons chamber while MPs were in session.

*** * ***

He said he reported the conversation to RCMP after reading newspaper reports referring to something Chartier had written about a conversation with a railwayman which was found in Chartier's effects.

He said Chartier described himself as a tourist from Edmonton but he did not think he was because Chartier was shabbily dressed.

McGrail

BULLETIN SAIGON (UPI) — U.S. jets returned to the Hanoi area today and blasted more oil dumps and a radar control centre seven miles from the North Vietnamese capital.

* * * * * *

Heavy Damage Claimed by U.S.

SAIGON (AP) — U.S. jets set Hanoi and Haiphong fuel depots aflame Wednesday in raids that signalled a new phase of the Viet Nam war. In angry reaction, Communists paraded a captured U.S. pilot through Hanoi streets while crowds shouted "down with American imperialists," broadcasts from Hanoi reported.

Ordered by President Johnson, navy and air force pilots blasted at the storage centres of an estimated 60 per cent of North Viet Nam's strategic oil supply. The raids were the closest approach of a 16-month campaign to the hearts of Hanoi, the capital, and Haiphong, the major port of North Viet Nam.

The raiders were estimated to have destroyed 80 per cent of the Haiphong facilities, in a dock area two miles from the city's centre. Smoke boiled up to 20,000 feet.

750-POUND BOMBS

A Saigon spokesman said Hanoi's oil tanks, across the Red River and three miles from downtown Hanoi, were covered like a blanket and heavily damaged by 750-pound bombs, with smoke rising 35,000 feet from the flaming complex.

The Soviet news agency Tass said North Vietnamese drove U.S. Air Force Capt. Murphy Neal Jones, 28, of Louisiana, through Hanoi streets in an open car lit by searchlights.

The captured pilot, his face bearing wound marks and his left hand bandaged, stood up in

Continued on Page 2

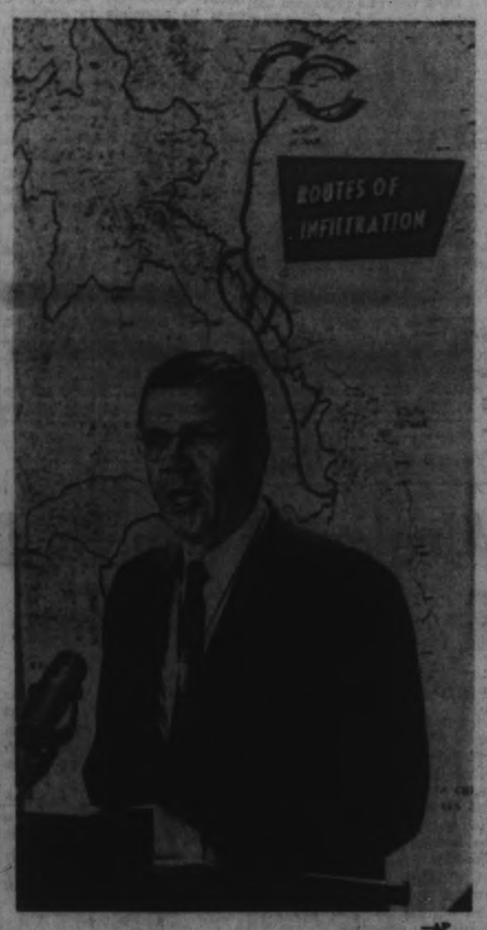

—AP

McNamara explains U.S. raids

* * *

Russia Angry, China Silent, Britain Cool

U.S. Still Willing to Talk

From UPI, AP

The U.S. government quickly followed up its bombing of the Hanoi-Haiphong oil storage dumps in North Viet Nam Wednesday by serving notice it is still willing to negotiate a settlement of the war.

Reaction poured in from all over the world to the first bombing of the North Vietnamese capital. Other highlights after the smoke cleared:

● Russia called the attacks a "criminal escalation of the war" but gave no hint of intervention.

● North Viet Nam said a number of civilians were killed, and Red China said nothing at all.

● Britain's Harold Wilson dissociated his country from the bombings and urged Russia to join Britain in a new effort for peace talks.

● U.S. congressmen were as divided as the Johnson administration was united, with comments ranging from fear of Chinese intervention to a defence of methods to reduce U.S. casualties.

U.S. Defence Secretary McNamara said the raids have not ended Washington's willingness to negotiate. But he warned the Communists they will "pay a price" for continued aggression in South Viet Nam.

The state department issued a statement that "the United States is not escalating. We are responding to the facts of escalation by the other side."

Russia's Tass news agency said the bombing was "proof of the further criminal escalation of the war against North

Continued on Page 2

* * * * * *

Peace Bid Still Alive Pearson Tells House

By FRASER KELLY
Ottawa Bureau

OTTAWA — Canada will continue its diplomatic initiatives with North Viet Nam in spite of the U.S. bombing of the outskirts of Hanoi and Haiphong, it was learned Wednesday night.

Canadian authorities resolutely denied a report that the bombings signalled a new phase of U.S. policy and a rebuke of their peace efforts.

In reply to a question from New Democrat leader T. C. Douglas, Prime Minister Pearson told the Commons: "Our efforts to bring about peace in Viet Nam through negotiation—insofar as we are able to make those efforts—will not be nullified by any action which has been taken."

Mr. Douglas said the bombing "will undoubtedly have the effect of escalating the war to the point where the peace of the world will be endangered.

"I would ask the prime minister whether he will consider making a protest to Washington . . ."

Continued on Page 2

Final
Telephone 383-4111
Want Ads 386-2121

The Daily Colonist.

Vancouver Island's Leading Newspaper Since 1858

Mostly Sunny
(Details on Page 2)

No. 169–108th YEAR | VICTORIA, BRITISH COLUMBIA, THURSDAY, JUNE 30, 1966 | 10 CENTS DAILY 14 CENTS SUNDAY | 36 PAGES

'NO THIRD WAR NOW'

U.S. Sure Reds Won't Retaliate

WASHINGTON (LAT) — The Johnson administration's decision to bomb the Hanoi-Haiphong oil storage dumps followed a conclusion that neither the Soviet Union, China nor North Viet Nam would retaliate on a massive scale or launch a Third World War.

The three Communist countries will denounce the raids vociferously, which may further estrange American-Soviet relations, key officials predicted Wednesday.

But neither the Soviet Union nor China now will increase greatly their limited participation in the Vietnamese war, the officials said, nor will North Viet Nam send its army marching into South Viet Nam.

Some officials hoped, in fact, the thundering destruction of a major portion of North Viet Nam's oil supplies might persuade its leaders to start thinking seriously about peace negotiations.

British Prime Minister Wilson's public "dissociation" from the American raid irritated some officials here.

"What do they expect us to do — keep letting Americans get killed by North Vietnamese without doing something to try to end this war?" one official exploded.

The state department declined comment on Wilson's statement, denounced by one British Conservative parliamentarian as "a stab in the back." President Johnson almost certainly was not overjoyed at Wilson's remark, but it is unlikely he will recall it when Wilson comes here next month.

Officials said hopefully they did not expect any more "dissociation" statements from this country's other allies, at least eight of which were advised beforehand about the Hanoi-Haiphong oil.

Continued on Page 2

* * * * * *

BULLETIN

SAIGON (UPI) — U.S. jets returned to the Hanoi area today and blasted more oil dumps and a radar control centre seven miles from the North Vietnamese capital.

* * * * * *

Three Here

Sweep Fever Hits Five

Five Vancouver Islanders, three of them from Victoria, have a chance at the $150,000 first prize in the Irish sweepstakes based on Saturday's running of the Irish Derby at Dublin.

The Island total of five among 171 Canadian tickets marked a sharp reduction from past totals, apparently due to police raids across Canada last year on ticket distributors.

Mrs. L. Tashdkjan of Victoria had her ticket, KPH 12975, drawn on the horse Mr. Dolittle.

LUCKY JIM

Other Victoria ticket holders were identified only by noms de plume—Menedy drew the horse Alcigide with ticket JKD 04393, and Lucky Jim got War Paint II with JKK 82395.

Elsewhere on Vancouver Island, a Ladysmith resident who signed ticket JCM 07319 with the word Cowboy drew the horse Drumlane. And ticket KPH 11566 on the horse Kim is held by someone in Wellington using the nom-de-plume Third Time Charm.

Second sweep prize is $60,000, third $30,000 and consolations $1,300 each.

Bennett Opposing New Trial

VANCOUVER (CP) — Premier Bennett will attempt to appeal to the Supreme Court of Canada a B.C. Appeal Court decision granting a new trial to former B.C. purchasing commission chairman George E. P. Jones, who sued him for slander, according to George L. Murray, counsel for the premier.

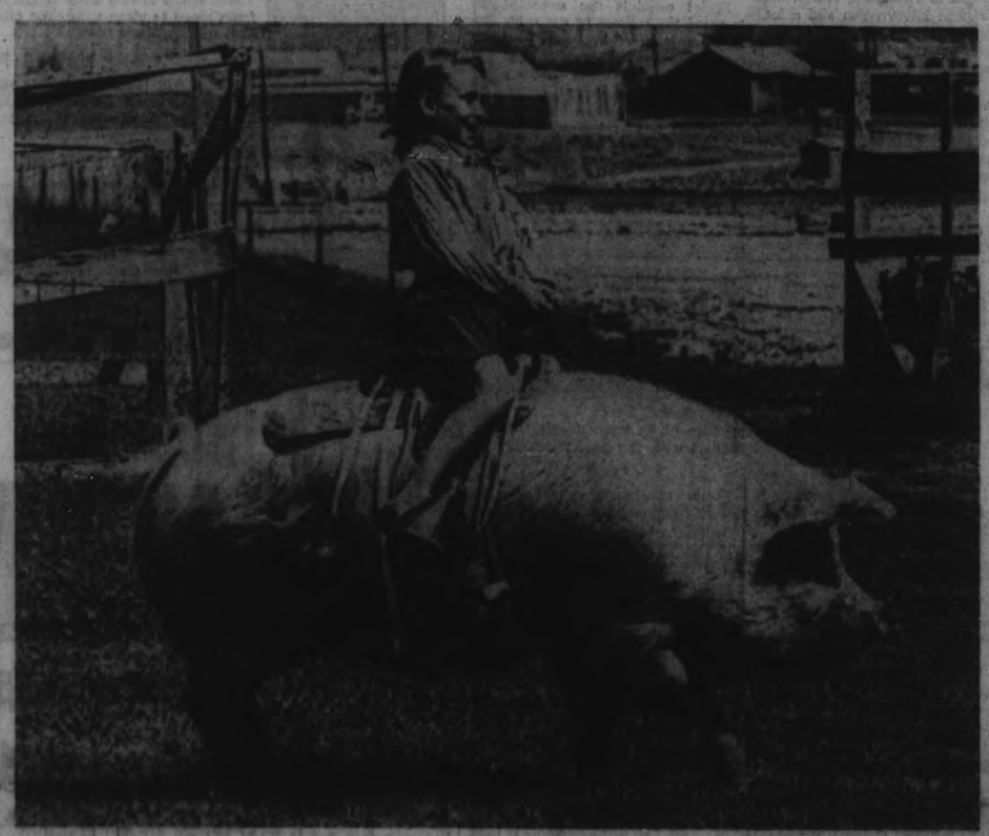

Hi-Ho Porky, Away!

Most children are satisfied with bicycles but Barbara Bristwell, 9, of Salinas, Calif., gets around her back yard on her pet hog Porky. She uses special saddle, with no bit. Her parents don't know what to do when Barbara is old enough to want a car.—(AP)

Carpenters' Strike Soon B.C. Independents Told

VANCOUVER (CP) — Forty-eight hour strike notice has been served on independent contractors and companies throughout B.C. by carpenters, it was announced Wednesday.

At the same time a government-supervised strike vote is being conducted among workers employed by the major contractors in the province.

LARGE AMOUNT

A strike by all the workers could tie up $1,100,000,000 worth of construction projects this year.

Arnold Smith, spokesman for the Provincial Council of Carpenters, said strike notice was served on those companies not represented by the construction industry joint negotiating committee who have contracts with the United Brotherhood of Carpenters and Joiners of America (CLC). The workers voted to strike in a union-conducted ballot.

MAJOR COMPANIES

The construction industry committee represented 11 associations whose members include the major companies in the province.

A total of 7,500 carpenters is involved in the dispute revolving around union demands for a shorter work week, improved working conditions and a 15 per cent an hour wage increase atop a current average hourly rate of $3.49 in a three-year contract. The previous contract expired March 31.

SEVEN-HOUR DAY

In the past carpenters have said they want a seven-hour day.

A union spokesman said the Independents represent about 50 per cent of the 730 contractors and companies in the province. But they are generally smaller companies than those represented by the construction industry committee.

Heavy Damage Claimed by U.S.

SAIGON (AP) — U.S. jets set Hanoi and Haiphong fuel depots aflame Wednesday in raids that signalled a new phase of the Viet Nam war. In angry reaction, Communists paraded a captured U.S. pilot through Hanoi streets while crowds shouted "down with American imperialists," broadcasts from Hanoi reported.

Ordered by President Johnson, navy and air force pilots blasted at the storage centres of an estimated 60 per cent of North Viet Nam's strategic oil supply. The raids were the closest approach of a 16-month campaign to the hearts of Hanoi, the capital, and Haiphong, the major port of North Viet Nam.

The raiders were estimated to have destroyed 80 per cent of the Haiphong facilities, in a dock area two miles from the city's centre. Smoke boiled up to 20,000 feet.

750-POUND BOMBS

A Saigon spokesman said Hanoi's oil tanks, across the Red River and three miles from downtown Hanoi, were covered like a blanket and heavily damaged by 750-pound bombs, with smoke rising 35,000 feet from the flaming complex.

The Soviet news agency Tass said North Vietnamese drove U.S. Air Force Capt. Murphy Neal Jones, 28, of Louisiana, through Hanoi streets in an open car lit by searchlights.

The captured pilot, his face bearing wound marks and his left hand bandaged, stood up in

Continued on Page 2

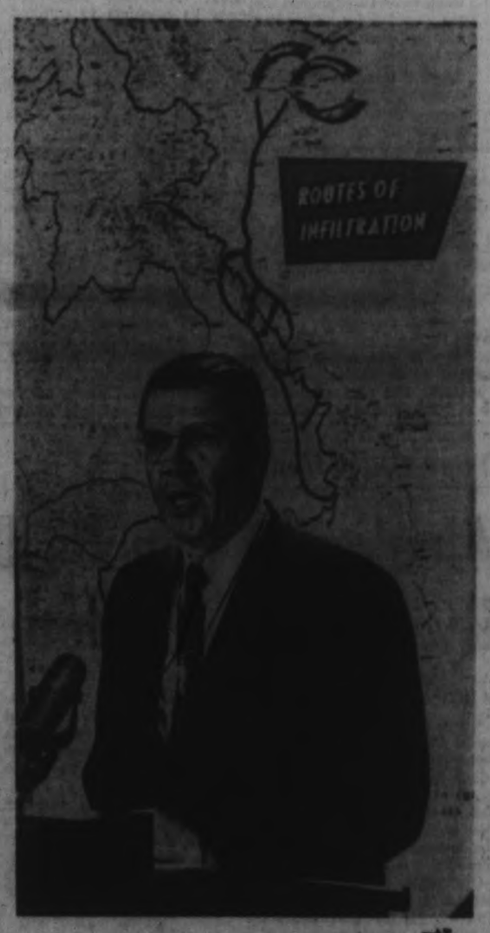

—AP

McNamara explains U.S. raids

Chartier Misled

Dynamite Seller Cut Time Short

OTTAWA (CP)—A housewife who sold dynamite to Paul Joseph Chartier testified Wednesday night she gave him erroneous information about the burning time of the fuses.

Mrs. Norma Lougheed of Newmarket, north of Toronto, came under critical questioning at the coroner's inquest into the Parliament Hill blast that killed Chartier May 16.

* * *

She testified she sold Chartier 10 sticks of dynamite, six fuses and six caps May 13, telling him mistakenly the fuses burned at the rate of a foot a minute.

She said that after the explosion May 16 her husband, who operates one of the few explosives stores in the Toronto area, told her the fuses burned at the rate of one foot every 40 seconds. Chartier said he wanted the dynamite for prospecting.

* * *

Inside...

Swim Class List For Victoria —Page 9

* * *

Deep Bay Place For Big Coho —King Fisherman, —Page 11

* * *

Referees 'Too Much' Rock Coach Quits —Page 12

* * *

Seven Days Solution Laid Down by MPs —Page 17

* * *

Sinatra Scuffle Case Closed —Names in the News, —Page 24

* * *

	Page
Bridge	30
Comics	35
Crossword	28
Financial News	10
Garden Notes	35
Social	22, 23
Sport	12, 13, 14
Television	27
Theatres	15

Russia Angry, China Silent, Britain Cool

U.S. Still Willing to Talk

From UPI, AP

The U.S. government quickly followed up its bombing of the Hanoi-Haiphong oil storage dumps in North Viet Nam Wednesday by serving notice it is still willing to negotiate a settlement of the war.

Reaction poured in from all over the world to the first bombing of the North Vietnamese capital. Other highlights after the smoke cleared:

● Russia called the attacks a "criminal escalation of the war" but gave no hint of intervention.

● North Viet Nam said a number of civilians were killed, and Red China said nothing at all.

● Britain's Harold Wilson dissociated his country from the bombings and urged Russia to join Britain in a new effort for peace talks.

● U.S. congressmen were as divided as the Johnson administration was united, with comments ranging from fear of Chinese intervention to a defence of methods to reduce U.S. casualties.

U.S. Defence Secretary McNamara said the raids have not ended Washington's willingness to negotiate. But he warned the Communists they will "pay a price" for continued aggression in South Viet Nam.

The state department issued a statement that "the United States is not escalating. We are responding to the facts of escalation by the other side."

Russia's Tass news agency said the bombing was "proof of the further criminal escalation of the war against North

Continued on Page 2

* * * * * *

Peace Bid Still Alive Pearson Tells House

By FRASER KELLY
Ottawa Bureau

OTTAWA — Canada will continue its diplomatic initiatives with North Viet Nam in spite of the U.S. bombing of the outskirts of Hanoi and Haiphong, it was learned Wednesday night.

Canadian authorities resolutely denied a report that the of U.S. policy and a rebuke of bombings signalled a new phase their peace efforts.

In reply to a question from New Democrat leader T. C. Douglas, Prime Minister Pearson told the Commons: "Our efforts to bring about peace in Viet Nam through negotiation—insofar as we are able to make those efforts—will not be nullified by any action which has been taken."

Mr. Douglas said the bombing "will undoubtedly have the effect of escalating the war to the point where the peace of the world will be endangered.

"I would ask the prime minister whether he will consider making a protest to Washington . . ."

Continued on Page 2

'Any Nut' Can Kill MPs Railman Told Chartier

OTTAWA (CP)—A railwayman told an inquest Wednesday he may have "planted the seed" that led to death of Paul Joseph Chartier in a May 18 explosion near the Commons chamber. (See also Page 20.)

"I told him any nut can go up there and throw a bomb down and kill half the people there," Jules Irving McGrail of Greenfield Park, Que., told a coroner's inquest into Chartier's death.

* * *

Mr. McGrail said he was walking on the grounds near Parliament early in March when Chartier came up and started talking about Ottawa.

He suggested that, if Chartier was interested in politics, he might visit the Commons chamber while MPs were in session.

* * *

He said he reported the conversation to RCMP after reading newspaper reports referring to something Chartier had written about a conversation with a railwayman which was found in Chartier's effects.

He said Chartier described himself as a tourist from Edmonton but he did not think he was because Chartier was shabbily dressed.

McGrail